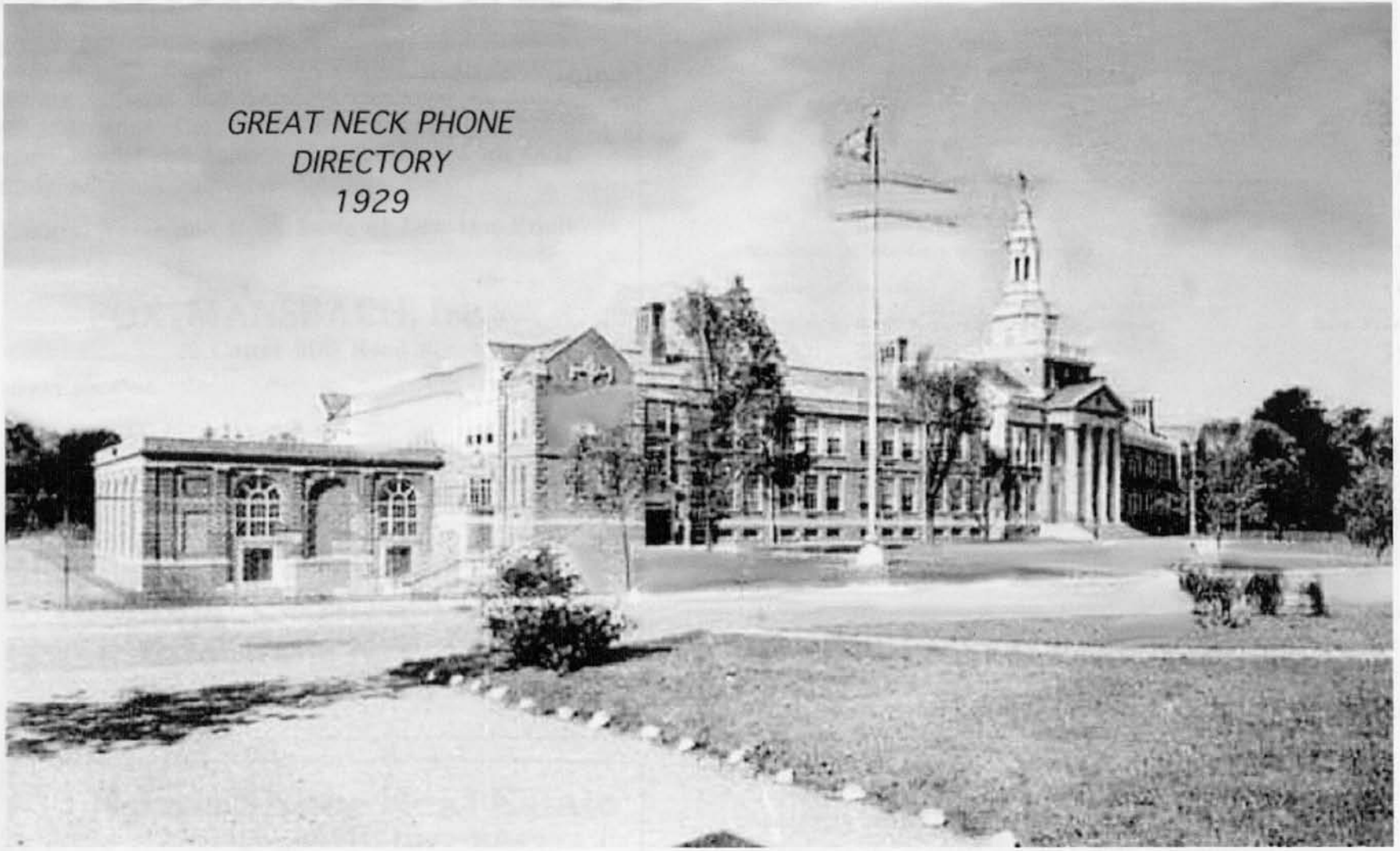
GREAT NECK PHONE
DIRECTORY
1929

STUDEBAKER

The Great Independent

Beauty, Charm and Comfort combined in Studebaker-Erskine Cars with the power that holds every official endurance and speed record for fully equipped stock cars.

Luxury, Value and Good Taste at Low One-Profit Price.

FOX-MANSBACH, Inc.

39 Cutter Mill Road

Sales: GREAT NECK 901

Service: GREAT NECK 920

R. S. LINKLATER

Building Construction

Great Neck, N.Y.

Telephones 387—96 Great Neck

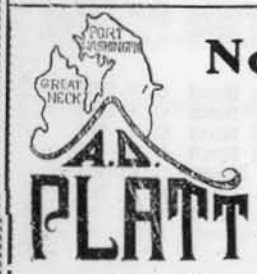

North Shore Real Estate

Mortgages - Insurance

SALES - RENTALS

Whether You Wish to Buy or Sell a Modest Home, Waterfront Estate, Residence Plot, Business or Apartment Site CONSULT US

Clients Waiting For Good Values in Great Neck, Plandome and Manhasset

Member of L.I. Real Estate Board

Telephones: GREAT NECK 215 or 279

4 CUTTER MILL ROAD, GREAT NECK, N. Y.

INDEX

Business Directory and Index of Advertisers	Pages	5 - 12
Town and Village Officials	"	15 - 16
Great Neck (Alphabetical) Directory	"	25 - 130
Manhasset (Alphabetical) Directory	"	133 - 161
Plandome (Alphabetical) Directory	"	162 - 166
Great Neck Street Directory	"	169 - 221
Manhasset & Plandome Street Directory	"	222 - 236
Location of Streets	"	237 - 238
Street Map—Great Neck, Manhasset, Plandome		Back Inside Cover

FOREWORD

The 1929 edition of the Great Neck, Manhasset and Plandome Directory has been compiled and published under new direction, the Nassau Advertising Service. As in former years, this directory will have complete home distribution, a copy being delivered to every family in the territory covered.

Those who receive this Directory will undoubtedly find it of great value, and their appreciation can best be shown by thanking and patronizing the business concerns whose advertisements have made free distribution of this volume possible.

We desire to thank all whose cooperation has helped to make this Directory complete and accurate.

NASSAU ADVERTISING SERVICE,

Charles Robinson, Manager.

Consulting Experts on Interiors Since 1907

H. VENZKE, Inc.

83 Middle Neck Road - Great Neck, L. I.

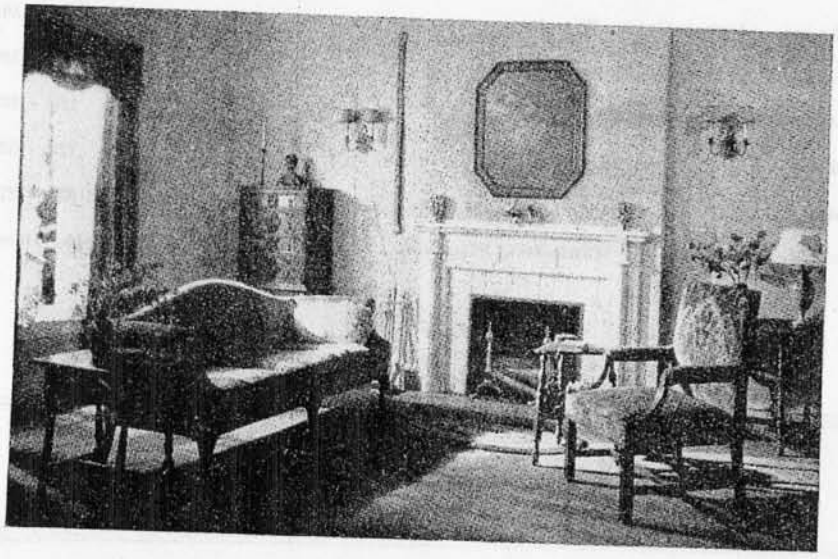

What Constitutes a Pleasing Room?

Appealing Colors in Rugs and Drapery.
Well-designed Furniture.
Correct Placing of Pieces.

BUT—MOST IMPORTANT is your confidence in the decorator who helped you to produce these interiors, and unless you have that confidence you will not fully realize the joy that comes with the belief in the sturdiness of construction which should be included in your selection and make it an investment and not merely a speculative purchase.

This is the Age of Specialization.

Reflect your wisdom by securing expert advice without charge.

Telephone Great Neck 188

BUSINESS DIRECTORY AND INDEX OF ADVERTISERS

of those whose co-operation made possible the publication of this book.

ACCOUNTANTS (PUBLIC)

Patterson, William D. (List)	9 Pont Street	G. N. 1111

ADVERTISING AGENCIES

Nassau Advertising Service (Page 161)	84 Middle Neck Road	G. N. 1918

AMUSEMENT HOUSES

Great Neck Playhouse (Page 58)	104 Middle Neck Road	G. N. 500

ANTIQUES

Great Neck Studio (Page 57)	60 Middle Neck Road	G. N. 1840
Cottage Antique Shop—M. F. Holstein (List)	89 Cutter Mill Road	G. N. 2196

ARCHITECTS

Barnes, George O. (Page 29)	75 Middle Neck Road	G. N. 921
Coote, Arthur W. (List)	70 Middle Neck Road	G. N. 1137
Hardway, George J. (List)	106 Middle Neck Road	G. N. 1588
Weinberg, H. N. (List)	70 Middle Neck Road	G. N. 990

AUTO LAUNDRY

Village Auto Laundry (Pages 65, 95, 121)	5 Hicks Lane.	G. N. 652

AUTOMOBILES

Fox-Mansbach Inc., Studebaker (Page 2)	39 Cutter Mill Road	G. N. 920
Great Neck Motors Inc., Lincoln-Ford (Pages 63, 81, 130),	17 Cutter Mill Rd.	G. N. 1850
Great Neck Motor Sales, Chevrolet (Pages 40, 130, 136)	4 North Road	G. N. 569
Highland Motor Co., Packard (Page 62)	33 Middle Neck Road	G. N. 900
Intercounty Sales & Service Inc., De Soto Motor Cars (Page 46)	110 Northern Boulevard	G. N. 2600
North Shore Garage, Willys-Knight and Whippet (Page 90)	501 Middle Neck Road	G. N. 360
Northern Boulevard Motor Sales Corp., Chrysler (Page 94)	100 Northern Boulevard	Imp. 2000
McCabe, P. J., Garage, Oldsmobile (Page 84)	337 Middle Neck Road	G. N. 630
Shea, John T., Inc., Graham-Paige (Page 130)	69 Middle Neck Road	G. N. 1390
Smith & Vars, Buick Motor Cars (Page 130)	50 Middle Neck Road	G. N. 24
Uppercu Cadillac Corp., Cadillac-La Salle (Page 120),	80 Middle Neck Road	G. N. 790

AUTOMOBILE PAINTERS

North Shore Garage (Page 90)	501 Middle Neck Road	G. N. 360
Northern Boulevard Motor Sales Corp. (Page 94)	100 Northern Boulevard	Imp. 2000

AUTOMOBILE REPAIRS

Fox Motor Service Inc. (Page 50)	39 Cutter Mill Road	G. N. 920
Kensington Garage (Pages 65, 76)	11 Grace Avenue	G. N. 1110
McCabe, P. J., Garage (Page 84)	5 Fairview Avenue	G. N. 630
Paul's Service Station (Page 97)	60 North Hempstead Turnpike	G. N. 2454
Power, Edward (Page 100)	Cutter Mill Road and Middle Neck Road	

AUTO TIRES, SUPPLIES & GASOLINE

Community Filling Station (Page 42)	320 Middle Neck Road	G. N. 1332
Community Filling Station (Page 42)	170 Middle Neck Road	G. N. 1013
Fox Motor Service, Inc. (Page 50)	39 Cutter Mill Road	G. N. 920
Great Neck Station Garage (Page 60)	11 Cutter Mill Road	G. N. 575
Modern Gas & Supply Co. Inc. (Page 89)	2 Fifth Street	G. N. 2568
North Shore Service Station (Page 150)	137 Plandome Road	Man. 338
Roy's Service Station (Page 102)	113 Middle Neck Road	G. N. 1663
Warren Service (Page 159)	3 Plandome Road	Man. 70

BAKERIES

Dutch Oven Bakery (List)	98 Middle Neck Road	G. N. 1514

BANKS

Bank of Great Neck (Page 23) ..... 387 Middle Neck Road G. N. 94
First National Bank of Great Neck (List) ..... 36 Middle Neck Road G. N. 1285
First National Bank and Trust Co., of Manhasset (Page 140)
104 Plandome Road Man. 143
Great Neck Trust Co. (Page 23) ..... 51 Middle Neck Road G. N. 453

BARBER SHOPS

Mike's Barber Shop (Page 62) ..... 5 Hicks Lane G. N. 1468
Plaza Barber Shop (Page 99) ..... 98 Middle Neck Road G. N. 1304

BATTERY & IGNITION SERVICE

Avery Battery & Ignition Service (Page 28) ..... 2 North Road G. N. 132

BEAUTY PARLORS

Great Neck Village Beauty Parlor (Page 63) ..... 319 Middle Neck Road G. U. 470
Mike's Barber Shop (Page 62) ..... 5 Hicks Lane G. N. 1468
Plaza Barber Shop (Page 99) ..... 98 Middle Neck Road G. N. 1304

BICYCLES

Thurston, Fred (Page 117) ..... 377 Middle Neck Road G. N. 1635-J

BLACKSMITHS

Higgins, F. J. (Page 70) ..... 309 Middle Neck Road G. N. 2195

BONDS & MORTGAGES

Great Neck Bond & Mortgage Corp. (Page 24) ..... 82 Middle Neck Road G. N. 1272

BUILDERS & BUILDING CONSTRUCTION

Bullen Bros. (Page 39) ..... 430 Middle Neck Road G. N. 109-W
Eastern States Construction Corp. (Page 24) ..... 84 Middle Neck Road G. N. 1918
Gaden, John (Page 54) ..... 90 Middle Neck Road G. N. 1345
Great Neck's Better Homes, Inc. (Page 56) ..... 106 Middle Neck Road G. N. 1588
Haussman, C. J. (Page 68) ..... 78 Susquehanna Avenue G. N. 2184
Linklater, R. S. (Page 2) ..... 4 Cutter Mill Road G. N. 387
Nicholson, Thomas (Page 90) ..... 93 Cutter Mill Road G. N. 1224
Richardson, George Allen, Inc. (Page 102) ..... 70 Middle Neck Road G. N. 1800
Robinson, L. R. (Page 104) ..... 21 Third Street G. N. 2509
Rolla Holding Corp. (Page 104) ..... 47 Cutter Mill Road G. N. 1886
Steutzer, H. (Page 167) ..... 62 Middle Neck Road G. N. 1226
Tooker Bros. (Page 119) ..... 31 Fairview Avenue G. N. 907
Vecchione Bros. (Page 130) ..... 50 Middle Neck Road G. N. 798

BUILDERS' HARDWARE & SUPPLIES

Gregory Coal & Lumber Co., Inc. (Back Cover) 10-40 Cutter Mill Road G. N. 1400
Great Neck Lumber Co. Inc. (Page 60) ..... 60 Cutter Mill Road G. N. 1546
Manhasset Lumber & Supply Co. Inc. (Page 132) ..... School Street Man. 350
Wysong, Donald D. (Page 118) ..... Cutter Mill Road G. N. 707
and South Bayles Avenue P. Wash. 896-7

CABINET MAKERS

Gaden, John (Page 54) ..... 90 Middle Neck Road G. N. 1345
Scholtz, Ludwig (Page 94) ..... 1 Arrandale Avenue G. N. 1349

CATERING

Black Bird Shop (Page 29) ..... 17 Middle Neck Road G. N. 182

CARPET CLEANERS

North Shore Carpet Cleaners (Pages 40, 137) ..... 146 Cutter Mill Road G. N. 1173

CHURCHES

All Saints Chapel (Protestant Episcopal) (Page 21) ..... 62 Grace Avenue G. N. 1002
All Saints Church (Protestant Episcopal) (Page 20), 545 Middle Neck Road G. N. 450
Community Church (Page 19) ..... Corner Third Street & Stoner Avenue G. N. 1155
Great Neck Methodist Episcopal Church (Page 18)
25 North Hempstead Turnpike G. N. 2617
Church (Roman Catholic) (Page 17), 330 Middle Neck Road

CIVIL ENGINEERS & SURVEYORS

Will, David C. (Page 125) ..... 16 Maple Drive G. N. 801

CIVIC ASSOCIATIONS, ETC.

Great Neck Association (Page 22) ..... 4 Gateway Drive G. N. 432-J
Great Neck Business Men's Association (Page 14), 345 Middle Neck Road G. N. 122
Great Neck Chamber of Commerce (Page 58) ..... 114 Susquehanna Avenue G. N. 1207
Great Neck Real Estate Board (Page 62) ..... 35 Middle Neck Road G. N. 1615

CLEANERS & DYERS

Citterbart, F. & Co. (Page 41) ..... 71 Middle Neck Road G. N. 129
Citterbart, F. & Co. (Page 136) ..... 142 Plandome Road Man. 500
Community Valet Service (Page 137) ..... 131 Plandome Road Man. 580
Irvington French Cleaners & Dyers (Page 41) ..... 31 Station Plaza G. N. 1928
Minkin, M. H. (Page 1) ..... 27 Station Plaza G. N. 56
Playhouse Cleaners & Dyers (Page 94) ..... 110 Middle Neck Road G. N. 1455
Spotless Cleaners & Dyers (Page 111) ..... 5 Station Plaza G. N. 2153
Wilchyk, Samuel (List) ..... 433 Middle Neck Road G. N. 652

COAL

Gregory Coal & Lumber Co. Inc. (Back Cover) 10-40 Cutter Mill Road G. N. 1400
Port Washington Coal Supply Co. (Page 131) ..... Haven Avenue P. Wash. 1277
Scranton and Lehigh Coal Co. Inc. (Page 108) ..... 50 Cutter Mill Road G. N. 576

CONFECTIONERS

Brettman's Confectionery (Page 30) ..... 81 Middle Neck Road G. N. 875
Great Neck Candy Kitchen (List) ..... 369 Middle Neck Road G. N. 2615
Mulner's Confectionery Shop (List) ..... 108 Middle Neck Road G. N. 830

DANCING TEACHERS

Hill, Mrs. Barry Taylor (List) ..... 157 School Street Man. 598

DELICATESSENS

George's Delicatessen (Page 46) ..... 100 Middle Neck Road G. N. 2698
Manhasset Delicatessen (Page 138) ..... 112 Plandome Road Man. 568
Station Delicatessen & Tea Room (Page 114) ..... 44 Middle Neck Road G. N. 773

DENTISTS

Burling, Dr. E. F. (List) ..... 70 Middle Neck Road G. N. 1191
Dickstein, Dr. Louis (List) ..... 36 Middle Neck Road G. N. 2697
Easley, Dr. Shirley (List) ..... 1 Elm Street G. N. 883
Jones, Dr. J. M. (List) ..... 17 Middle Neck Road G. N. 1187
Lorber, Dr. Albert L. (List) ..... 3 Hicks Lane G. N. 1807
Mann, Dr. L. L. (List) ..... 14 Elm Street G. N. 1583
Semon, Dr. Wm. P. (List) ..... 2 George Street Man. 37

DEPARTMENT STORES

Abramson's Department Store (Page 26) ..... 47 Main Street Flushing 5700
Jaffe, Michael (Page 66, 168) ..... 429 Middle Neck Road G. N. 633-M
Jaffe, Michael (Page 66, 168) ..... 10 Mitchell Avenue Man. 448
Ninesling's Sons, H. (Page 92) ..... 355 Middle Neck Road G. N. 134

DOG & CAT HOSPITAL

Goodman, Dr. L. W. (Page 59) ..... 2 Ash Drive G. N. 969

DRAPERIES, CURTAINS

Hansen & Wohlk (Page 126) ..... 90 Middle Neck Road G. N. 1345

DRY GOODS STORES

Benstock, S. J. (Page 134) ..... 110 Plandome Road Man. 539

ELECTRICAL CONTRACTORS

De Poy, A. Lee (Page 45) ..... 111 Middle Neck Road G. N. 1557
Dodge Bros., Inc. (Page 125) ..... 3 Arbor Street G. N. 753
Gregory, Louis J. (Page 64) ..... 34 Middle Neck Road G. N. [illegible]
Higgins, T. A. & Co. (Page 132) ..... 49 Plandome Road Ma[illegible]
Universal Electric Co. (Page 120) ..... 349 Middle Neck Road [illegible]

EMPLOYMENT AGENCIES

Nassau Employment Bureau (Pages 93, 151, 165) ..... 29 Station Plaza G. N. 1389
BUSINESS DIRECTORY—T W O .....

EXPRESS & TRUCKING

Great Neck Moving & Trucking (Page 89) ..... 200 Middle Neck Road G. N. 549
Hehn, John C. (Page 142) ..... 1 Hillside Avenue Man. 623
Murphy's Express (Page 89) ..... 200 Middle Neck Road G. N. 549

FISH MARKETS

North Shore Fish Market (Page 93) ..... 90 Middle Neck Road G. N. 1118
Quality Market, Nagele Bros. Inc. (Page 91) ..... 361 Middle Neck Road G. N. 73

FLORISTS

Anderson, Alex I. (Page 131) ..... 57 Clapham Avenue Man. 424
"At the Sign of The Flower Pot," (Page 28) ..... 329 Middle Neck Road G. N. 2620
Fleur De Lis Flower Shop (Page 46) ..... 40 Middle Neck Road G. N. 632

FRUIT & VEGETABLE MARKETS

Caravella Bros. (Page 135) ..... 127 Plandome Road Man. 252
Goldin, Vincent (Page 55) ..... 449 Middle Neck Road G. N. 538
Hagenberger, Adam (Page 67) ..... 100 Middle Neck Road G. N. 2607
North Shore Fruit & Vegetable Market (Page 90), 92 Middle Neck Road G. N. 1117
Village Market, The (Page 122) ..... 339 Middle Neck Road G. N. 492

FURNITURE

Venzke, H. Inc. (Page 4) ..... 83 Middle Neck Road G. N. 188

FURNITURE REPAIRS

Scholtz, Ludwig (Page 94) ..... 1 Arrandale Avenue G. N. 1349
Venske, H. Inc. (Page 4) ..... 83 Middle Neck Road G. N. 188

GARDEN WARE

Thayer, N. T. (Page 117) ..... Northern Boulevard G. N. 1351

GARAGES

Great Neck Station Garage (Page 60) ..... 9 Cutter Mill Road G. N. 575
Kensington Garage (Pages 65, 76) ..... 11 Grace Avenue G. N. 1110
Universal Garage Corp. (List) ..... 58 Middle Neck Road G. N. 74

GIFT SHOPS

Silver Box (Page 110) ..... 86 Middle Neck Road G. N. 1097
What-Not Shop (Page 159) ..... 135 Plandome Road Man. 127
Woods Shoppe Harbor Inn (Page 160) ..... 46 Plandome Road Man. 61

GLASS

Great Neck Glass Works (Page 61) ..... 4 Fifth Street G. N. 1568

GROCERS

Goldin, Vincent (Page 55) ..... 449 Middle Neck Road G. N. 538
Hagenberger, Adam (Page 67) ..... 100 Middle Neck Road G. N. 2607
Homann, Joseph (Page 66) ..... 13 Station Plaza G. N. 429
Lincoln Market (List) ..... 450 Middle Neck Road G. N. 81

HABERDASHERS

Benstock, S. J. (Page 134) ..... 110 Plandome Road Man. 539

HARDWARE & HOUSE FURNISHINGS

Bemak, J. K. Inc. (Page 28) ..... 118 Middle Neck Road G. N. 793
[illegible]man, G. L. (Page 52) ..... 303 Middle Neck Road G. N. 483
Hardware (Page 80) ..... 73 Middle Neck Road G. N. 1625
[illegible]ardware & Paint Co. (Page 160) ..... 129 Plandome Road Man. 175

BUSINESS DIRECTORY AND INDEX OF ADVERTISERS

INSURANCE

Allen, William L. (Page 25) ..... 6 Circle Drive, Plandome Man. 609
Baker-Crowell Inc. (Page 27) ..... 27 Middle Neck Road G. N. 28
Breuer, J. Edward (Page 32) ..... 45 Cutter Mill Road G. N. 2100
Bullen, George V. (Page 38) ..... 343 Middle Neck Road G. N. 122
Hickok & O'Connell (Page 132) ..... 144 Plandome Road Man. 797
Kehoe, Richard (Front Inside Cover) ..... 41 Middle Neck Road G. N. 1
McKnight, I. T. (Page 168) ..... 23 Station Plaza G. N. 27
Platt, Alton D. (Page 2) ..... 4 Cutter Mill Road G. N. 215
Rolman Agency, R. Lefkowitz (Page 105) ..... 66 Middle Neck Road G. N. 2672
Sahm, Henry A. (Page 106, 115) ..... 37 Middle Neck Road G. N. 1418
Sahm, John C. (Page 10) ..... 17 Station Plaza G. N. 2660
Schmidt, Charles E. (Page 107) ..... 331 Middle Neck Road G. N. 1052
Smith, Kellie (Page 111) ..... 93 Cutter Mill Road G. N. 2397
Snedeker, Charles (Page 155) ..... 7 Park Avenue Man. 327-R
Wolf, Abram (List) ..... 449 Middle Neck Road G. N. 212
Wolf, I. G. (Front Cover) ..... 75 Middle Neck Road G. N. 921

INTERIOR DECORATORS

Fairlie, Dorothy (Page 51) ..... 30 Middle Neck Road G. N. 1567
Great Neck Studio (Page 57) ..... 60 Middle Neck Road G. N. 1840
Hansen & Wohlk (Page 126) ..... 90 Middle Neck Road G. N. 1345
Venzke, H. Inc. (Page 4) ..... 83 Middle Neck Road G. N. 188

JEWELERS

Antor, Albert (Page 27) ..... 437 Middle Neck Road G. N. 45
Nilsen, H. (List) ..... 6 Elm Street G. N. 1282

LADIES & CHILDREN'S WEAR

Betty Mac Shop (Page 30) ..... 44 Middle Neck Road G. N. 2187
Peets, Florence (Page 97) ..... 102 Middle Neck Road G. N. 819

LADIES HATS

Ida Ella Shoppe (List) ..... 46 Middle Neck Road G. N. 1157-J
Peets, Florence (Page 97) ..... 102 Middle Neck Road G. N. 819

LAUNDRIES

Great Neck Hand Laundry (Page 59) ..... 335 Middle Neck Road G. N. 202-M
Irvington Hand Laundry (Pages 73, 144) ..... 31 Station Plaza G. N. 1928
Vanity Fair Laundry, Inc. (Pages 121, 158, 166) ..... 269 East Shore Road G. N. 1600

LAWYERS

McKnight & Dodge (List) ..... 70 Middle Neck Road G. N. 1993
O'Leary, Martin P. (Page 154) ..... 55 Plandome Road Man. 15
Wolf, Louis M. (List) ..... 75 Middle Neck Road G. N. 2239

LIVE POULTRY & FRESH EGGS

Great Neck Live Poultry & Egg Market (Page 56) ..... 6 Crampton Lane G. N. 1251

LUMBER

Great Neck Lumber Co. Inc. (Page 60) ..... 60 Cutter Mill Road G. N. 1546
Gregory Coal & Lumber Co. (Back Cover) ..... 10-40 Cutter Mill Road G. N. 1400
Manhasset Lumber & Supply Co. (Page 132) ..... School Street Man. 350

MASON CONTRACTORS

Croly & Son (List) ..... 295 Middle Neck Road G. N. 117

MASON MATERIALS

Great Neck Lumber Co. Inc. (Page 60) ..... 60 Cutter Mill Road G. N. 1546
Gregory Coal & Lumber Co. Inc. (Back Cover), 10-40 Cutter Mill Road G. N. 1400
Manhasset Lumber & Supply Co. (Page 132) ..... 15 Manhasset Avenue Man. 350
Wysong, Donald D. (Page 118) ..... South Bayles Avenue P.Wash. 89t
and 100 Cutter Mill Road G. N. 707

MEAT MARKETS

Great Neck Meat Market (Page 60) ..... 341 Middle Neck Road G. N. 15[illegible]
Hanophy's Market (Page 68) ..... 54 Middle Neck Road G. N. [illegible]
Lincoln Market (List) ..... 450 Middle Neck Road

MORTGAGE LOANS

Colonial Financial Corp. (Page 32)	45 Cutter Mill Road	G. N. 2100
Great Neck Bond & Mortgage Co. (Page 24)	82 Middle Neck Road	G. N. 1272

NEWSPAPERS

Great Neck News (Page 60)	78 Middle Neck Road	G. N. 1100
Manhasset Mail (Page 148)	1 Hillside Avenue	Man. 623
North Hempstead Record (Page 94)	70 Middle Neck Road	G. N. 1410
Town Crier of North Hempstead (Page 118)	45 South Middle Neck Road	G. N. 154

OPTOMETRIST—OPTICIAN

Liggio, Dr. Charles W. (List)	28 Middle Neck Road	G. N. 1760

OSTEOPATHIC PHYSICIAN

Edwards, Dr. K. Porter (List)	66 Middle Neck Road	G. N. 2138

OIL-FUEL & FURNACE

Wells-Oils Inc. (Back Inside Cover)	280 East Shore Road	G. N. 2300

OIL BURNERS

Preferred Equipment Corp. (Page 168)	8 Haven Avenue	P.Wash. 1428
Youngs Cornell Utilities, Inc. (Page 66)	8 Third Street	G. N. 1123

ORNAMENTAL IRON

Fer d'Art Studio (Page 51)	35 Cutter Mill Road	G. N. 1158

PAINTERS & DECORATORS

Kaplan, Samuel J. (Page 74)	342 Middle Neck Road	G. N. 739

PHARMACIES

Gilliar Drug Co. (Page 55)	42 Middle Neck Road	G. N. 100
Gilliar & Gilliar (Page 55)	351 Middle Neck Road	G. N. 300
Manhasset Pharmacy (Pages 133, 162)	106 Plandome Road	Man. 126
Young's Pharmacy (List)	130 Plandome Road	Man. 92
Zeifman's Great Neck Pharmacy (Page 129)	427 Middle Neck Road	G. N. 4

PHYSICIANS

Atwell, Dr. W. C. (List)	160 Middle Neck Road	G. N. 2147
Butman, Dr. H. A.	356 East Turnpike	Man. 371
Byrne, Dr. David C. (List)	389 Middle Neck Road	G. N. 528
Keays, Dr. Frederick (List)	240 Middle Neck Road	G. N. 145
Parsons, Dr. Alfred H. (List)	18 Arrandale Avenue	G. N. 135
Muncie, Dr. Elizabeth H. (List)	160 Middle Neck Road	G. N. 1892
Stewart, Dr. Edgar E. (List)	25 Maple Drive	G. N. 311
Van Kleeck, Dr. L. A. (List)	356 East Turnpike	Man. 371

PIANO TEACHERS

Collins, Mrs. Belle (List)	215 Susquehanna Avenue	G. N. 224-W
Jandus, Nina (List)	12 Third Street	G. N. 191
Staudenmaier, Edward (List)	22 Seventh Street	G. N. 529-R

PIANO TUNERS

Staudenmaier, Edward (List)	22 Seventh Street	G. N. 529-R

PLANING MILLS

Heinrich, Nicholas (Page 66)	130 Cutter Mill Road	G. N. 474

PLUMBING & HEATING CONTRACTORS

Dickstein, H. Inc. (Page 47)	379 Middle Neck Road	G. N. 1119
Frank, J. Charles (Page 50)	317 Middle Neck Road	G. N. 988
Manhasset Plumbing & Heating Co. Inc. (Page 148)	53 Plandome Road	Man. 525
Mock, Joseph F. Inc. (Page 87)	441 Middle Neck Road	G. N. 93
[illegible]ing, William (Pages 1, 103)	91 Steamboat Road	G. N. 1184
[illegible] John C. (Page 106)	17 Station Plaza	G. N. 2660
[illegible] Otto A. (Page 127)	20 Pearce Place	G. N. 1893

PRINTERS

Milligan, Lester W. (Page 87)	6 Northern Boulevard Imp.	2014
Town Crier Press Inc. (Page 154)	45 South Middle Neck Road	G. N. 154

PUBLIC STENOGRAPHERS

Zook, Miss Evelyn (List)	23 Station Plaza	G. N. 27

RADIATOR CABINETS

Hansen & Wohlk (Page 126)	90 Middle Neck Road	G. N. 1345
Thayer, N. T. (Page 117), Northern Boulevard at South Midle Neck Road		G. N. 1351
Taylor, E. M. & Co. (Page 120)	84 Middle Neck Road	G. N. 1918

RADIOS & PHONOGRAPHS

Antor, Albert (Page 27)	437 Middle Neck Road	G. N. 45
Barrow, William Jr. (List)	72 Middle Neck Road	G. N. 2015
Kelly, William C. Jr. (Pages 75, 130)	283 Middle Neck Road	G. N. 1406
Rose Radio (Pages 105, 153, 166)	133 Plandome Road	Man. 4

REAL ESTATE

Baker-Crowell Inc. (Page 27)	27 Middle Neck Road	G. N. 28
Breuer, J. Edward (Page 32)	45 Cutter Mill Road	G. N. 2100
Bullen, George V. (Page 38)	343 Middle Neck Road	G. N. 122
Fischer, George H. (Page 53)	239 Middle Neck Road	G. N. 1454
Goddard Realty Co. (Page 57)	7 Station Plaza	G. N. 616 & 815
Great Neck's Better Homes Inc. (Page 56)	106 Middle Neck Road	G. N. 1588
Gutheil, George (List)	455 Middle Neck Road	G. N. 845
Hickok & O'Connell (Page 132)	144 Plandome Road	Man. 797
Kehoe, Richard (Front Inside Cover)	41 Middle Neck Road	G. N. 1
McKnight, I. T. (Page 168)	23 Station Plaza	G. N. 27
Platt, Alton D. (Page 2)	4 Cutter Mill Road	G. N. 215
Sahm, Henry A. (Pages 115, 167)	37 Middle Neck Road	G. N. 1418
Sahm, John C. (Page 129)	17 Station Plaza	G. N. 2660
Schmidt, Charles E. (Page 107)	331 Middle Neck Road	G. N. 1052
Smith, Kellie (Page 111)	93 Cutter Mill Road	G. N. 2397
Smith & Young (Page 112)	35 Middle Neck Road	G. N. 1615
Storms, Edgar Jr. (List)	59 Middle Neck Road	G. N. 1495
Wolf, Abram (List)	449 Middle Neck Road	G. N. 212
Wolf, I. G. (Front Cover)	75 Middle Neck Road	G. N. 921

REAL ESTATE DEVELOPMENTS

Grace Estates (Page 13)	38 South Middle Neck Road	G. N. 1062
Hasset Realty Co., Munsey Park (Page 154)	114 Plandome Road	Man. 667
Manhasset Bay Estates (Page 148)	45 Cutter Mill Road	G. N. 2100
Russell Gardens Inc. (Page 112)	304 Melbourne Road	G. N. 1174
University Gardens Corp. (Page 167)	Northern Boulevard	G. N. 1610

RESTAURANTS & TEA ROOMS

Black Bird Shop (Page 29)	17 Middle Neck Road	G. N. 182
Brook's Restaurant (List)	35 Station Plaza	G. N. 32
Coligny Restaurant (Page 30)	160 Middle Neck Road	G. N. 1914
Great Neck Tavern Inc. (Page 118)	1 North Hempstead Turnpike	G. N. 1691
Station Delicatessen & Tea Room (Page 114)	44 Middle Neck Road	G. N. 773
Steve's Restaurant (Page 114)	38 Middle Neck Road	G. N. 1335
Sunset Lodge (Page 116)	North Hempstead Turnpike	Roslyn 511
Woods Shoppe-Harbor Inn (Page 160)	46 Plandome Road	Man. 61
Wychwood Garden Tea Shop (Page 128)	21 South Middle Neck Road	G. N. 1290

ROAD BUILDING MATERIALS

Crampton Bros. Inc. (Page 43)	220 East Shore Road	G. N. 1700
Gregory Coal & Lumber Co. Inc. (Back Cover)	10-40 Cutter Mill Road	G. N. 1400

ROAD CONSTRUCTION

Crampton Bros. Inc. (Page 43)	220 East Shore Road	G. N. 1700

ROOFING CONTRACTORS

Rose, George (Page 102)	6 West End Avenue	

SCAVENGERS

Great Neck Sanitary Refuse Removal Co. (Page 61), 11 West End Avenue G. N. 2608
Whitestone Scavenger Co. (Page 112) 136-24 34th Avenue Flushing 3075

SCREENS

Taylor, E. M. & Co. (Page 120) 84 Middle Neck Road G. N. 1918

SHEET METAL WORKERS

Grasberger, M. Jr. (Page 50) 341 Middle Neck Road G. N. 538
Great Neck Sheet Metal Works (Page 56) 470 Middle Neck Road G. N. 523
MacFerran, John R. (Page 140) 233 East Turnpike Man. 35
Meunier, Charles (Page 56) 470 Middle Neck Road G. N. 523

SHOES

Benstock, S. J. (Page 134) 110 Plandome Road Man. 539
Fashion Shoe Shop (Page 26) 84 Main Street Flushing 2784
Helprin's Arch Preserver Shoes (Page 110, 142) 57 Main Street Flushing 7477
Kostyrka, Julius (List) 121 Plandome Road Man. 131
Mock, William F. (Page 88) 443 Middle Neck Road
Nassau Bootery (Pages 91, 150, 164) 64 Middle Neck Road G. N. 2172

SHOE REPAIRING

Andriani, A. (List) 33 Station Plaza
Kostyrka, Julius (List) 121 Plandome Road Man. 131
Mock, William F. (Page 88) 443 Middle Neck Road

SIGNS

Hille, Paul F. (Page 71) 18 Breuer Avenue G. N. 2076

STATIONERS

Gibson, Bernard (List) 50 Plandome Road Man. 421

STORAGE

Great Neck Storage Co. Inc. (Page 115) Cutter Mill Road & Ash Drive G. N. 700

TAILORS

Community Valet Service (Page 137) 131 Plandome Road Man. 580
Kral, Frank (Page 78) 417 Middle Neck Road G. N. 227
Minkin, M. H. (Page 1) 27 Station Plaza G. N. 56
Playhouse Cleaners & Dyers (Page 94) 110 Middle Neck Road G. N. 1455
Spotless Cleaners & Dyers (Page 111) 5 Station Plaza G. N. 2153
Surowiec, A. (List) 130 Plandome Road Man. 566
Widman, Theodore R. (List) 411 Middle Neck Road G. N. 1122
Wilchyk, Samuel (List) 433 Middle Neck Road G. N. 652

TRUCKING

Hehn, John C. (Page 142) 1 Hillside Avenue Man. 623
Murphy's Express (Page 89) 200 Middle Neck Road G. N. 549
Great Neck Moving & Trucking (Page 89) 200 Middle Neck Road G. N. 549

UPHOLSTERERS

Scholtz, Ludwig (Page 94) 1 Arrandale Avenue G. N. 1349
Venzke, H. Inc. (Page 4) 83 Middle Neck Road G. N. 188

UNDERTAKERS

Bedell, A. J. (Page 34) 313 Middle Neck Road G. N. 687
Knowles, Austin F. (Pages 77, 145, 164) 128 Main Street P.Wash. 123

VIOLIN TEACHERS

Welles, Mary (List) 12 Third Street G. N. 191

WEATHER STRIPPING

Taylor, E. M. & Co. (Page 120) 84 Middle Neck Road G. N. 1918

WINDOW CLEANING

[illegible]ndow Cleaning Co. (Page 64) 50 Middle Neck Road G. N. 1334

GRACE ESTATES

Business and Restricted
Residential Properties

Grace Court
Belgrave Square
Grace Knoll
Airlie

WILLIAM H. LYON

Engineer and Manager
Telephone Great Neck 1062
32 SOUTH MIDDLE NECK ROAD
GREAT NECK, N. Y.

GREAT NECK BUSINESS MEN'S ASSOCIATION

INCORPORATED

GREAT NECK, NASSAU COUNTY, NEW YORK

The Great Neck Business Men's Association ask the residents of Great Neck to patronize home tradesmen, from whom you can purchase merchandise of quality at the same price the same merchandise costs in New York City and often at lower prices. Such co-operation means an increased circulation of money in Great Neck, a healthier financial situation for all and an incentive to greater activity to make Great Neck the largest, best and most beautiful residential town around the great City.

THIS ASSOCIATION is composed of business and professional men, residing or doing business in Great Neck and vicinity.

ITS PURPOSE is to advance the interests of its members and to promote the general welfare of Great Neck.

INCORPORATED under the laws of the State of New York, October first, nineteen hundred fifteen, by its

CHARTER MEMBERS—Arthur J. Ninesling, Egbert E. LeCluse, J. Fred Faigle, George V. Bullen, James Crampton, Austin Hicks, Joseph Kortlander, Moses R. Schenck, Walter Hicks, Alphonse Brusselars.

ITS MEMBERSHIP now totals 103 and the regular meetings are held on the third Monday of January, April, July and October.

OFFICERS

Egbert E. LeCluse, President
Joseph Kortlander, Vice-President
George V. Bullen, Secretary
Moses R. Schenck, Treasurer

EXECUTIVE COMMITTEE

Arthur J. Ninesling
Abram Wolf
Joseph Thalman
Joseph Homann
Isaac G. Wolf
George H. Kennahan
and Officers

TOWN AND VILLAGE OFFICIALS

TOWN OF NORTH HEMPSTEAD—The Northwest part of Nassau County, which besides Great Neck, Manhasset and Plandome, includes Port Washington, Roslyn, Mineola, Westbury and part of New Hyde Park.

NAME	OFFICE	RESIDENCE
Cornelius E. Remsen	Supervisor	Roslyn
Charles E. Schmidt	Town Clerk	Great Neck
Arnold P. Kohler	Town Supt. of Highways	Westbury
Henry Loring	Dep. Supt. of Highways	Westbury
Wilmot Y. Hallock	Justice	Westbury
Arthur W. Jones	Justice	Port Washington
Egbert E. L'Ecluse	Justice	Great Neck
Andrew B. Westervelt	Justice	Roslyn Heights
Leroy Edwards	Town Attorney	East Williston
Charles McKee	Assessor	Mineola
Moses R. Schenck	Assessor	Great Neck
Daniel Smith	Assessor	Manhasset
Charles Snedeker	Receiver of Taxes	Manhasset
Frederick H. Young	Auditor	Manhasset
Jacob Wicks	Auditor	New Hyde Park
Augusta Smith	Auditor	Port Washington
William Ninesling	Overseer of Poor	Great Neck
John Hutchinson	Overseer of Poor	Port Washington
Frances O. McKnight	Trustee, Jones Fund	Great Neck
Gertrude N. Ross	Trustee, Jones Fund	Port Washington
Richard O'Neill	Constable	Mineola
Stephen Walker	Constable	Port Washington
Wesley Smith	Constable	Roslyn Heights
William Hausch	Constable	Kings Park
Henry Lockhart	Pound Master	Manhasset
Leonard W. Hall	Assemblyman	Oyster Bay
George F. Thompson	Senator	New Hyde Park
Robert Low Bacon	Congressman	Old Westbury

GREAT NECK ESTATES—Incorporated Village extending from 70 Middle Neck Avenue from Cutter Mill Road to Village of Saddle Rock, at the south line of the Eldridge Estate.

Great Neck Estates, Village Officials– Mayor, Alfred E. Jordan; Treasurer, F. L. Hagemann; Clerk, Bertrand O'Connell; Counsel, W. R. Conklin; Road Commissioner, Frederick B. Church; Police Justice, Alexander Stronach; Health Officer, Dr. E. E. Stewart; Trustees, Donald Arthur, Acting Mayor; Charles B. Coulter, Henry L. Rippe, Clinton Hunter; Board of Appeals, Colin C. Simpson, Chairman; Charles B. Holland, Secretary; E. G. Barker, H. S. Crystal, William Wallace.

GREAT NECK VILLAGE—Includes property on both sides of Middle Neck Road from the north boundary of Great Neck Estates to Red Brook Road, west on Beach Road, Arrandale Avenue and Potter's Lane to Saddle Rock, about 400 feet beyond Wood Road; northwest on Steamboat Road to Kings Point Road and east on Hicks Lane to Spring Street.

Great Neck Village Officials—Mayor, Austin Hicks; Trustees—Clerk, William G. Genner; Treasurer, Frank H. Feuerstein; Village Attorney, Cyril J. Brown; Health Officer, Dr. Alfred H. Parsons; John J. Hoey, Arthur J. Ninesling.

KENSINGTON—Incorporated Village extending from 119 Middle Neck Road and east across East Shore Road to Manhasset Bay.

Kensington Village Officials—Officers: Mayor, William H. Hands; Treasurer, Clifford R. Schenck; Clerk, Edward J. Clancy; Counsel, Brennan, Flamman & Simpson; Street Commissioner, John M. La France; Registrar Vital Statistics—Charles E. Schmidt. Trustees: William B. Campbell, Edward C. J. McShane, August C. Flamman, Thomas F. Tuohy. Police Justice, H. Trowbridge Harris;; Health Officer, Dr. W. C. Atwell. Planning Board: Chairman, Frederick C. Gilsey, Andrew Stewart, W. L. Ernst, H. B. Oatley, Fred H. Powdrell. Board of Appeals: Chairman, Frederick C. Gilsey, Andrew Stewart, Alphone Pelham, John M. LaFrance, J. E. Underwood.

PLANDOME—Incorporated Village extending from east of Plandome Railroad Station west to Manhasset Bay, and from 282 to 340 Plandome Road.

Plandome Village Officials—Mayor, Arthur H. Wheeler; Clerk, Arthur J. Striker; Attorney, Ernest M. Strong; Trustees, Douw H. Fonda, Albert G. Bates, Russell S. Cooney, Charles F. Chapman.

SADDLE ROCK—Incorporated Village including property on both sides of Bayview Avenue from Great Neck Estates north to 148 Bayview Avenue, extending to Little Neck Bay on west and touching Great Neck Village at northeast corner on Beach Road and Arrandale Avenue.

Saddle Rock Village Officials—Mayor, Mrs. Roswell Eldridge; Clerk and Assessor, Mrs. Charles Rusden; Treasurer, Mr. Christopher Herrmann; Street Commissioner, Mr. Philip Hauck; Trustees, Mr. George H. Nicolai, Mr. John Vicario.

KINGS POINT—Incorporated Village beginning at the north boundary line of Saddle Rock—148 Bayview Avenue, taking in both sides of Bayview Avenue and Kings Point Road down to shore through Grenwolde and Elm Point on the west side of Great Neck Village; Red Brook Road, Cherry Lane, Wildwood Road, East Shore Road, Station Road and shore front through Kenilworth, Broadlawn and the East Shore section on the east to the north boundary line of Kensington and Great Neck Terrace.

Kings Point Village Officials—Mayor, W. S. Barstow; Treasurer, George C. Meyer; Collector, Richard N. L. Church; Clerk, Henry E. Griffen; Chief of Police, Thomas P. McNamara. Trustees: Arthur S. Dwight, John H. Eden, S. Vernon Mann, Jr., William H. Zinsser. Hugh Knowlton, Police Justice; Dr. Chas. E. Steurer, Health Officer. Board of Appeals: A. Bruce Bielaski, Chairman, James W. Alker, Burton T. Bishop, John H. Eden, S. Vernon Mann; Clifford Schenck, Secretary.

Boards of Education

GREAT NECK BOARD OF EDUCATION—Truestees: John A. Laressy, President; Mrs. Elizabeth M. Baker, Mrs. Amy E. Wing, J. Charles Andrews, Frederick A. Dewey, William G. Genner, Clerk; Margery C. Griffin, Treasurer; Oscar S. Wood, Superintendent of Schools.

MANHASSET BOARD OF EDUCATION—Trustees: Mrs. Chita Cronyn, President; George Oestreich, Clerk; Albert Van Nostrand, Jr., Treasurer; Dr. Calvin Coulter, Clarence Smith, George Wieman, Frank Belden, Vinal H. Tibbets, Principal.

KEVILLE BOARD OF EDUCATION—Trustees: Daniel S. Wooley, President; Thomas A. Dougherty, Treasurer; F. E. Hewlett, John Lucas, Guy H. Brunstetter, Mary E. Smith, Principal.

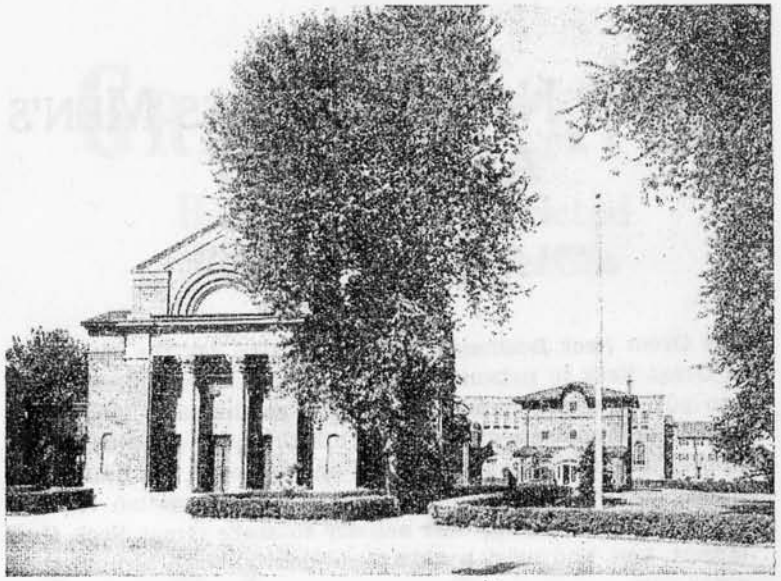

St. Aloysius Church

326 MIDDLE NECK ROAD

Rev. EDWARD J. DONOVAN, Rector

Rev. JOSEPH E. DOYLE, Asst. Rector

Masses on Sundays
6:30, 8:00, 9:15, 10:30

Weekday Masses
7:00 and 8:00

Evening Services 8 o'clock

Great Neck
Methodist Episcopal Church

25 North Hempstead Turnpike
GREAT NECK, L. I.

"The Church With a Welcome For All"

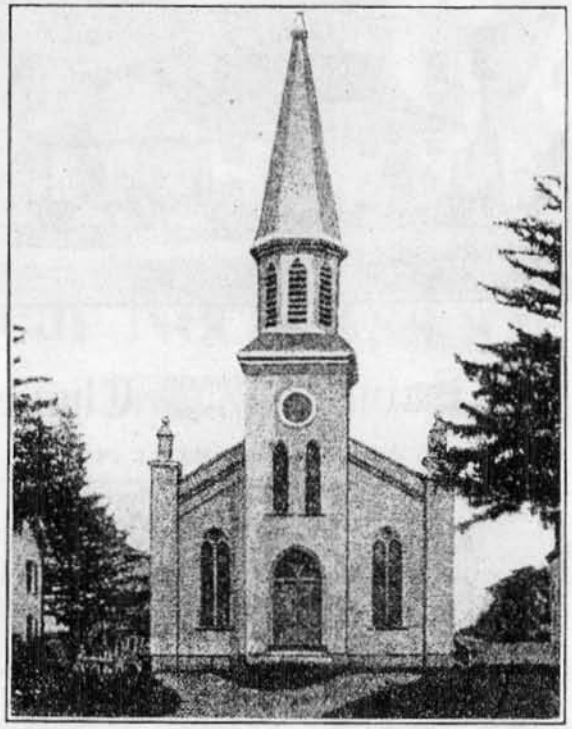

WILLIAM C. BENNETT, Minister

FRANK E. BECKLEY
Financial Secretary

SAMUEL S. POOR
Treasurer

Sunday Services:

9:45 Church School; Oliver G. Whitney, Supt.
11:00 Morning Worship.

Organizations:

Board Trustees:	Frank Van Dyke, Pres.	Meet quarterly.
Board of Stewards:	W. C. Bennett, Pres.	Meet bi-monthly
Ladies Aid Society:	Mrs. H. J. Harlow, Pres.	First Wednesdays
Epworth League:	O. G. Whitney, Pres.	Third Wednesdays

THE COMMUNITY CHURCH

(Interdenominational)
THIRD STREET AND STONER AVENUE, GREAT NECK
Minister:
REV. H. LINCOLN MacKENZIE, 6 Hillside Ave. Phone 2498
Minister Emeritus:
REV. EDWIN P. FARNHAM, D.D., 5 Maple Drive. Phone 706

Plans for the New Church
First Unit (Community House) Completed

WORSHIP with SERMON
Sunday Mornings at Eleven o'clock
(Service in Community House Auditorium)
Communion Service Every Second Month

THE CHURCH SCHOOL
Sunday Morning at Nine-forty-five
Departmental and Graded Lessons.

THE YOUNG PEOPLE'S FELLOWSHIP
Sunday Evenings at Seven-thirty.

THE WOMAN'S CIRCLE
First and Third Fridays of Each Month

THE YOUNG MARRIED COUPLES' CLUB
Fellowship—Recreation—Service.
Bowling—Pool—Billiards—At Community House

NEW-COMERS AND STRANGERS CORDIALLY INVITED TO MAKE COMMUNITY CHURCH THEIR CHURCH HOME.

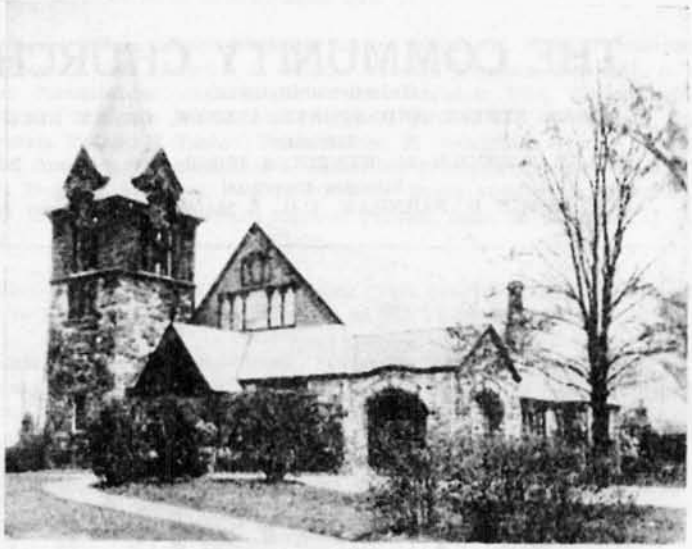

All Saints Protestant Episcopal Church

REV. KIRKLAND HUSKE, Rector
REV. WILLIAM GRIME, Vicar
COLIN C. SIMPSON, JR., Treasurer

Seats All Free. Supported by Voluntary Contributions

SERVICES

Holy Communion—First Sundays	11.00 a. m.
Holy Communion—Other Sundays	8.00 a. m.
Holy Communion—Saints' Day	10.00 a. m.
Morning Service—Except First Sunday	11.00 a. m.
Evening Service—July, August and September excepted	7.30 p. m.
Church School	9.45 a. m.

Baptism by arrangement with the Rector

Rector's Ministrations Freely Offered

His office hours 8 to 9 a. m., 1 to 2 and 7 to 8 p. m.

Telephone Great Neck 450

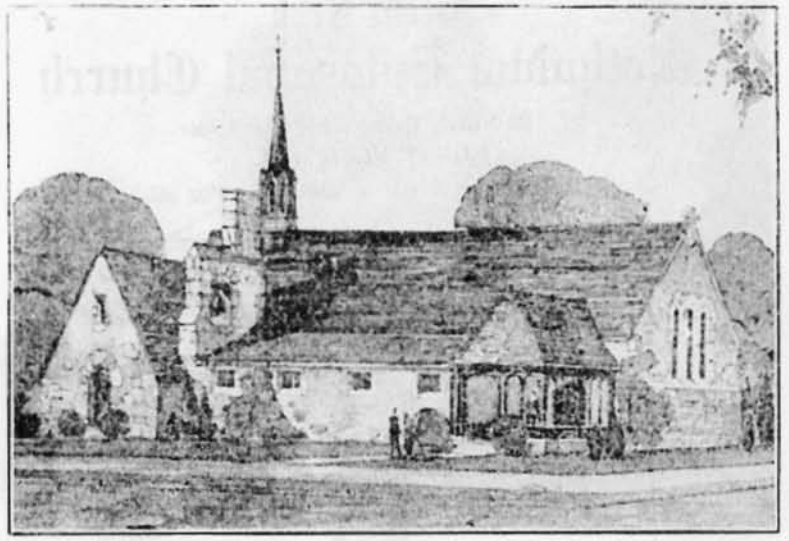

All Saints Protestant Episcopal Chapel

GRACE AVENUE AND CHAPEL PLACE

REV. KIRKLAND HUSKE, Rector
REV. WILLIAM GRIME, Vicar
COLIN C. SIMPSON, JR., Treasurer

SERVICES

Holy Communion—Every Sunday	8.00 a. m.
Holy Communion—First Sunday	11.00 a. m.
Holy Communion—Saints' Days	10.00 a. m.
Church School	9.45 a. m.
Morning Prayer—Except First Sunday	11.00 a. m.
Young People's Society (Oct. to June)	7.00 p. m.
Woman's Auxiliary—2nd and 4th Tuesdays (October to June)	2.00 p. m.
Baptism	By Arrangement with the Vicar

Vicar's office hours—10 to 11 a. m.

Telephones

Vicarage, Great Neck 1002 — Study, Great Neck 542

Every Resident of Great Neck Should Join Its Foremost Active Civic Organization

Great Neck Association

Great Neck, New York

This Association zealously strives to maintain Great Neck as "the FOREMOST SUBURBAN RESIDENTIAL COMMUNITY."

AUGUST C. FLAMMAN, President — HENRY S. PARSONS, Vice-President
JOHN J. ATWATER, Secretary

DIRECTORS

J. Charles Andrews
John C. Baker
William S. Barstow
Frederick P. Byington
Robert H. Bullen
Arthur S. Dwight
Roy K. Ferguson
Edmond E. Frisch
Frederick C. Gilsey
William H. Hands
George C. Holton
Nathan S. Jonas
Alfred E. Jordan
John J. Kuhn
John A. Laressy
H. Stewart McKnight
Dr. A. H. Parsons
Henry A. Sahm
Harold J. Roig
A. C. Rothwell
Mrs. S. R. Taylor
Miss M. B. Tomlinson
David C. Will
O. S. Wood
William H. Zinsser

Write John J. Atwater, Secretary, 1 Broadway, New York City For Your Application Blank. Dues $2 Annually

Great Neck Trust Company

GREAT NECK NEW YORK

Capital, Surplus and Undivided Profits $260,000.00
Total Resources $2,600,000.00

———:o:———

SAFE DEPOSIT VAULT
Storage For Silver and Other Valuables

———:o:———

OPEN MONDAY EVENINGS FROM 6 TO 8:30
Telephone Great Neck 453 and 1386

AUSTIN HICKS, President — WILLIAM A. ELDRIDGE, Vice-President
THOMAS A. O'HARA, Vice-President — WILLIAM G. GENNER, Cashier

Bank of Great Neck

Great Neck, New York

Established 1906

CAPITAL, SURPLUS AND UNDIVIDED PROFITS
$300,000.00

Checking Accounts — Letters of Credit
4 per cent. Interest Paid on Special Interest Accounts — American Express Travelers' Checks

—SAFE DEPOSIT VAULTS—

THE BANK THAT MAKES FRIENDS AND KEEPS THEM

Eastern States Construction Corporation

MYERS E. BAKER, President — DAVID C. WILL, Vice-President — SAMUEL W. ANDERSON, Sec'y and Treas.

84 MIDDLE NECK ROAD
GREAT NECK, N. Y.

WE WILL BUILD
YOUR OWN HOME
FROM
YOUR OWN PLANS
ON
YOUR OWN PLOT

IF YOUR BANK REFERENCES ARE SATISFACTORY
and
IF YOU HAVE 25 PER CENT OF THE TOTAL COST IN CASH

Cut Here and Mail

Eastern States Construction Co. D28
Great Neck, N. Y.

Gentlemen:

Please send me your Catalogue showing some of the houses you have built and explaining how I can build my own residence with 25 per cent of the total cost in cash.

Name.....

Save Rent Phone..... Address.....

Great Neck Bond and Mortgage Corporation

CADILLAC BUILDING - GREAT NECK, N. Y.

Telephone Great Neck 1272

FUNDS IMMEDIATELY AVAILABLE FOR THE PURCHASE OF SECOND MORTGAGES ON IMPROVED REAL ESTATE.

GREAT NECK DIRECTORY

Great Neck Village, Great Neck Station, Great Neck Estates, Great Neck Terrace, Great Neck Hills, Great Neck Villa, Kensington, Kings Point, Little Neck Park, Saddle Rock, Grenwolde, Russell Gardens, Belgrave Square, Lakeville, University Gardens, Great Neck Manor, Weybridge.

A

Abbott, H. B. (Hulda)	15 Florence Street	G. N. 1176
Abramowicz, Ronald (Anna)	55 Steamboat Road	
Abramowicz, Joseph	55 Steamboat Road	
Abramowicz, Mary	55 Steamboat Road	
Abrams, J., Attorney	Florence Street	
ABRAMSON'S DEPARTMENT STORE	47 Main Street	Flush. 5700
Abronowitz, Ben (Stella)	3 Allen Lane	
Acee, S. M. (Minnie), Engineer	Tulip Lane	G. N. 463W
Acker, Edward W. (Elizabeth), Carpenter	11 Bernard Street	
Ackerly, Frank E. (Irene), Gift & Art Shop	15 William Street	G. N. 2177
Adams, Edward L. (Elsie W.)	11 Grace Court North	G. N. 2033
Adams, Grover (Pearl), Supt. of Buildings	16 Avalon Road	G. N. 2199
Adams, Mark T. (Jeanette), Insurance	11 Fairview Avenue	G. N. 747-R
Adams, Michael (Veronica), Groceries	95 Steamboat Road	G. N. 1487
Adams, Samuel K. (Theresa M.), Importer	19 Ninth Street	G. N. 1258
Adler, Albert (Nan)	30 Essex Road	
Adler, Herbert (Rita), Wm. J. Boehner Co	11 Deepdale Drive	G. N. 392
Adler, Richard M. (Eva), Pres. Veneer Seat Co	47 North Drive	G. N. 1244
Adrian, A. (Helen), Chauffeur	23 Maple Grove Street	G. N. 2182
Affeldt, Elmer F.	370 Lakeville Road	G.N.1121-J
Affel, C. F. (Louise), Clerk	254-21 West End Drive	Imp. 2095
Affronte, Joseph	24 Nassau Road	
Agnew, Hugh E. (Marie), Teacher	33 Seventh Street	G. N. 748-R
Agnew, Clifton	33 Seventh Street	G. N. 748-R
Ahern, Mrs. Mary J.	33 Nassau Road	Imp. 2093
Ainsly, Mrs. J	79 Susquehanna Avenue	G. N. 935-R
Ainsworth, George, (Eleanor H.), Manufacturer	Marcus Avenue	G. N. 1827
Aitker, A.	50 Nassau Road	
Akulonis, Miss Anna	25 North Road	
Akulonis, Miss Nellie	25 North Road	
Albers, Dr. Frederick M. (Gennevive M.)	Wildwood Drive	G. N. 2020
Alchus, Stanley (Mary), Painter	35 Ellard Avenue	G. N. 1951
Alda, Madame Frances, Opera Singer	510 East Shore Road	G. N. 99
Aleak, Joseph (Annie)	43 Wood Road	
Alert Engine Hook, Ladder & Hose Co	299 Middle Neck Road	G. N. 105-1057
Annex	149 Steamboat Road	
Alexander, Harry (Rose), Electrical Engineer	157 West Shore Road	G. N. 108
Alexander, K. D. (Molly), Actor	41 Nassau Drive	G. N. 1882
Alexander, Lawrence D., Barber	38 Middle Neck Road	
Alexsey, Adam (Victoria), Gardener	20 Franklin Road	
Alexsey, Miss Anna	20 Franklin Road	
Alexsey, Joseph, Laborer	3 Orchard Street	
Alexsey, Joseph, Jr.	3 Orchard Street	
Alger, Miss Lucille	100 Beach Road	G. N. 476
Alker, Edward P. (Ernestine S.), Penn Cement Co.	565 East Shore Road	G. N. 106
Alker, James W. (Joyce J.), Penn Cement Co., N.Y.C.	575 East Shore Road	G. N. 553
Allard, Anthony (Dorothy)	79 Grace Avenue	
ALL SAINTS' CHURCH, Protestant Episcopal, Rev. Kirkland Huske		
Rectory	545 Middle Neck Road	G. N. 450
Parish House	543 Middle Neck Road	G. N. 450
ALL SAINTS' CHAPEL, Rev. William Grime, Vicar	62 Grace Avenue	G. N. 1002

INSURANCE

WILLIAM L. ALLEN
55 John St., N. Y. City. Bowl. Green 3100
Manhasset 609

Your Mail and Phone Orders Receive Prompt Attention

"THE FAMILY STORE SINCE 1909"

PHONE FLUSHING 5700 - 5701 - 5702

Abramson's

FLUSHING L. I.

CORNER WASHINGTON & MAIN

PHONE FLUSHING 5700 - 5701 - 5702

FREE AUTO DELIVERY

THE GREATER ABRAMSON'S STORE IS READY TO SERVE YOU

FIRST FLOOR DEPARTMENTS:

Toiletries, Stationery, Art Embroidery, Notions, Trimmings, Laces, Embroideries, Neckwear, Handkerchiefs, Ribbons, Jewelry, Fancy Goods, Hand Bags, Gloves, Umbrellas, Women's and Children's Hosiery, Underwear, Lingerie, Men's Furnishings, Dress Goods, Silks, Wash Goods, Domestics, Linens, "Pictorial Review" and "Vogue" Patterns, Curtains, Draperies.

SECOND FLOOR DEPARTMENTS:

Women's Coats, Dresses, Blouses, Millinery, Kimonas, Bath Robes, Rain Coats, Skirts, Corsets, Sport Togs, Infants' Wear, Children's Apparel, Girls' Coats, Dresses, Gym Togs, Boys' Clothing, Hats, Caps and Accessories.

IN THE DOWNSTAIRS STORE:

China Ware, Glass Ware, House Furnishings, Lamps, Rugs, Window Shades, Oil Cloth, Hardware, Trunks, Suit Cases, Hand Bags, Comfortables, Blankets, Pillows.

——OPEN EVENINGS——

PHONE FLUSHING 2784

"FLUSHING'S BEST SHOE SHOP"

The Fashion Shoe Shop

84 MAIN ST.

NEXT TO BANK OF MANHATTAN CO.

. . . . . OPEN EVENINGS

Atwater-Kent Radios — **ALBERT ANTOR** JEWELER — Musical Instruments and Music Rolls

437 MIDDLE NECK ROAD — TELEPHONE GREAT NECK 45

Allen, Alexander A., Chemistry Teacher	34	Steamboat Road	
Allen, Mrs. Alice	34	Steamboat Road	
Allen, Mrs. Carme	114	Susquehanna Avenue	G. N. 1207
Allen, C. H. (Mabel), Treatrical Manager	18	Beverly Road	G. N. 1522
Allen, H. P. (Mary Emma), Retired	17	Prospect Street	
Allen, Miss C. Rhea	17	Prospect Street	
Allen, Richard E., Retired	183	Middle Neck Road	G. N. 278
Allen, Roger W. (Sarah), Allen Business Papers	54	Old Mill Road	G. N. 263
ALLEN, WILLIAM L., Insurance			Man 609
Allen, W. A. (Gertrude), Real Estate	4614	259th Street	Imp.1525W
Allendorf, Henry (Clara), Automobile Dealer	62	Allen Boulevard	G. N. 1947
Allibert, J.	260-01	Kensingtgon Place	
Alling, W. A. (Hazel M.), Manager	23	Vista Road	G. N. 1233
Alling, Robert	23	Vista Road	G. N. 1233
Altman, Herman G.	66	Bayview Avenue	G. N. 454
Alvino, Alfred	14	Arleigh Road	G. N. 2542
A. M. Contracting Co., A Munzione	29	Allen Boulevard	G. N. 1867
Ambleman, John (Sarah), Taxi	157	Steamboat Road	G. N. 439
American Legion, Charles A. Fowler Post No. 160	405	Middle Neck Road	
Ambraz, Simon	6	Bentley Road	
American Railway Express Co., John A. Judge, Manager	26	Station Plaza	G. N. 1392
Andariese, Edwin (Clara)	21	Ninth Street	
Anderson, A. E. (Anna), Commercial Traveler	2	North Drive	G. N. 1236
Anderson, Mrs. Anna	5	Ninesling Place	G. N. 2687
Anderson, Frank	5	Ninesling Place	G. N. 2687
Anderson, A. O. B. (Ester), Bank Teller	4612	259th Street	Imp. 2528-J
Anderson, Evan	67	Forest Row	
Anderson, Elliott M.	67	Arleigh Road	G. N. 2621
Anderson, R. D.	8	North Hempstead Turnpike	
Anderson, Robert (Anna), Builder	85	Nassau Road	Imp. 1563
Anderson, William (Eleanor), Deputy County Clerk	99	Susquehanna Avenue	
Anderson & Zarafis, Builders	11	Willow Place	G. N. 934-R
Andrew, Flynn L. (Marion), Lawyer	160	Middle Neck Road	G. N. 1519
Andrews, D.	255-16	Walden Avenue	
Andrews, Don E. (Ella), U. S. Rubber Company	71	Fairview Avenue	G. N. 1576
Andrews, David	71	Fairview Avenue	G. N. 1576
Andrews Economy Market, K. Kleiber, Prop	431	Middle Neck Road	G. N. 679
Andrews, J. Charles (Dorothy), Turner Const. Co., N.Y.C.	7	Wooley's Lane	G. N. 177
Andrews, Dorothy	7	Wooley's Lane	G. N. 177
Andrews, John	129	Steamboat Road	
ANDRIANA, A., Shoe Repair Store	33	Station Plaza	
Andromidas, John, Delicatessen Store	42	Middle Neck Road	G. N. 773
Angelo, Charles (Catherine), Gardener	192	Steamboat Road	
Angiolillo, Joseph	16	Brokaw Lane	
Anguish, F. C. (Emma), Carbon Brush Co	255-27	Iowa Road	Imp. 2215
Annenberg, M. L., Brokerage	100	Kings Point Road	G. N. 1068
Anscombe, Ernest H. (Ruth T.), Fleischmann Co.	325	Memorial Street	G. N. 744 R
Anthony, Richard A. (Dorothy), Salesman	79	Grace Avenue	G.N. 197-M
Antor, Albert (Fannie), Jeweler	7	Hicks Lane	G. N. 212
ANTOR, ALBERT, Jewelry Store	437	Middle Neck Road	G. N. 45
Apuzzo, A	12	Oakley Place	
Arbatowicz, Mercke	150	Kings Point Road	
Arbatowicz, Walter	5	Forest Lane	

BAKER CROWELL, Inc.

——REAL ESTATE——

GREAT NECK TO HUNTINGTON

47 WEST 34TH STREET
NEW YORK, N. Y.
Wisconsin 0083

27 MIDDLE NECK ROAD
GREAT NECK, L. I.
Great Neck 28

Great Neck 2620

flowers for everyone

at the sign of
the flower pot
Miss Isabel Schnapper

everyone likes flowers; everyone wants them. And whether it is an anniversary or a wedding or just a special impulse there are flowers to fit the occasion at the sign of the flower pot.

Middle Neck Road Opposite
St. Aloysius Church

Phone Great Neck 132

Avery Battery & Ignition Service

C. F. AVERY, Proprietor

Exide

The Long-Life Battery
AUTO — RADIO

Authorized
UNITED MOTORS
Service

DELCO, KLAXON
REMY
DYNETO

All Types of
GENERATORS AND STARTERS
Tested, Repaired, Wired

2 NORTH ROAD GREAT NECK, N. Y.

J. K. Bemak, Inc.

HOUSE FURNISHINGS
DU PONT PAINTS

HARDWARE

MAZDA LAMPS
GARDEN SUPPLIES

118 MIDDLE NECK ROAD

Telephone GREAT NECK 793 NEXT TO PLAYHOUSE

BREAKFAST
LUNCH
NOVELTIES

THE BLACKBIRD SHOP

Tel. G. N. 182 GREAT NECK, L. I.

TEA
DINNER
CATERING

Home Made Bread, Rolls, Cakes, Birthday and Wedding Cakes

Arbotowitz, Carroll (Lota), Ice Cream Parlor	108 Steamboat Road	
Arbotowitz, Frank	108 Steamboat Road	
Arbotowitz, Charles	108 Steamboat Road	
Arbuthnot, W. A. (Mary), Roulston Store Manager	2 March Lane	
Archer, George W. (Alice M)	34 Arleigh Road	G. N. 1515
Archibald, Mrs. Sarah	15 Deepdale Drive	
Arechoge, Mrs. Marie	22 Nassau Drive	
ARGIRIS, GEORGE, Delicatessen	100 Middle Neck Road	G. N. 2698
Ardo, Tony, Barber Shop	81 Steamboat Road	
Arman, Peter	107 Van Nostrand Avenue	
Arman, William (Mary), Butcher	12 Elder Lane	
Armond, Ellwood, Gardener	Bullen Lane	
Armstrong, John J., Wholesale Hardware	28 Baker Avenue	G. N. 1559
Armstrong, L. W. (Emma H.), Building Material	8 Gateway Drive	G. N. 1217
Armstrong, Mary	8 Gateway Drive	G. N. 1217
Aron, Jacob (Hortense), Coffee Broker	200 Kings Point Road	G. N. 756
Aronstein, Charles, Banker	139 Arleigh Road	
Aronstein, Max, Cleaner & Dyer, Ladies' Specialty Store, Residence	25 Middle Neck Rd. 26 Fifth Street	G. N. 343
Arthur, Donald (Helen)	3 Sycamore Drive	G. N. 376
Arton, Peter (Ella), Auto Repair Shop	29 Elm Street	G. N. 1252
Arvidson, Theodore	14 Polo Road	
Arzburger, Philip	45-31 256th Street	
Aschi, T. T	9 Hillside Road	G. N. 1936
Asfar, Sam (Fannie), Cleaner & Dyer	17 Pearce Place	G. N. 1455
Asher, Mrs. Adelaide N.	148 Kings Point Road	G. N. 772
Asmus, George	12 Third Street, Apt. 4B	
Atterbury, B. C. (Ruth), Guaranty Trust Co.	144 Overlook Avenue	G. N. 634
"AT THE SIGN OF THE FLOWER POT" Miss Isabelle Schnapper, Prop.	319 Middle Neck Road	G. N. 2620
Atwater, John J. (Marjorie), Coal Business	4 Gateway Drive	G. N. 432-J
ATWELL, DR. WM. C., Physician	160 Middle Neck Road	G. N. 2147
Aub, Max, Gardener	176 Bayview Avenue	
Aubrey, Fred W., Dutch Oven Bakery	98 Middle Neck Road	G. N. 1514
Augstein, A. M. (Ruth), Manufacturer	39 North Drive	G. N. 133
Augstein, Mrs. Minnie	22 Beverly Road	G. N. 526
Augustine, John, Gardener	107 Maple Street	
Auster, Louis (Marie)	19 Glamford Road	G. N. 1987
Auty, F	41-09 Glenwood Street	
Auurk, Ira	7 George Street	
AVERY BATTERY & IGNITION SERVICE, C. F. Avery, Prop	2 North Road	G. N. 132
Axelrod, Herman (Betty), Builder	421 East Shore Road	G. N. 1622

B

B. & B. Stationery & Sport Shop I. H. Bosnack and N. Berliner, Props.	24 Middle Neck Road	G. N. 1659
Baar, Rudolph F. (Eleanor), M. D. Becerra Co., N. Y. C.	56 Maple Drive	G. N. 595
Babcock, Alfred B. (Hazel), American Sugar Refinery	41 Amherst Road	G. N. 525
Babcock, Charles J. (Agnes), Advertising	23 Amherst Road	G. N. 1153
Babcock, Richard	23 Amherst Road	G. N. 1153
Babcock, Ralph W. (Muriel R.), Dentist, N. Y. C.	58 Maple Drive	G. N. 319
Babcock, Ralph, Jr.	58 Maple Drive	G. N. 319

GEORGE O. BARNES

ARCHITECT

OFFICE: 75 Middle Neck Road OFFICE PHONE: Great Neck 921

RESIDENCE: 76 Maple Drive GREAT NECK, L. I. Residence Phone: 1836-J G. N.

Phone Great Neck 2187 Mrs. E. A. McCann, Prop.

Betty Mac Shop

Infants' Wear - Hosiery - Lingerie

GOSSARD CORSETS AND BRASSIERES
Novelties and Bridge Prizes
46 MIDDLE NECK ROAD GREAT NECK, L. I.

BRETTMAN'S CONFECTIONERY
81 MIDDLE NECK ROAD
GREAT NECK

Home Made Ice Cream and Candy as You Would Make It

Special Ice Cream for Special Occasions

FAVORS - - AUTO DELIVERY
Phone: GREAT NECK 875

Coligny Restaurant
160 Middle Neck Road
KENWOOD, GREAT NECK

Special Luncheon from 12:30 to 2. Dinner from 6 to 9
Sunday Dinner from 12:30 to 9
Our diversified Menu will please the most discriminating.
Also service a la carte at attractive prices.

Telephone Great Neck 1914 H. Perilli, Proprietor

Bacheski, S. (Henrietta), Carpenter	9 Breuer Avenue	
Bachor, Frank (Rosalie), Mason Contractor	212 Garden Street	G. N. 1640
Bachor, Joseph, Laborer	10 Helen Lane	
Bachrach, Lester S. (Elsie), Solvents & Chemicals	117 Overlook Avenue	G. N. 410
Back, William H. (Louise), Gardener	9 Morris Lane	G.N. 228-W
Backhart, Martin	71 Beverly Road	
Bacon, Frank A. (Anna L.) Mgr. Mergenthaler Linotype Co.	17 Magnolia Drive	G. N. 192
Baczewski, Klement (Henrietta), Civil Service Carpenter	9 Breuer Avenue	G. N. 75-J
Bagley, Glen D. (Jane), Engineer	66 Maple Drive	G.N. 934-W
Bailey, Wm. James (Lillian), Tinsmith	318 Memorial Street	G. N. 2486
Bailwitz, Alexander (Ray)	160 Middle Neck Road	G. N. 256
Bailwitz, Miss Virginia	160 Middle Neck Road	G. N. 256
Bailwitz, Miss Jean	160 Middle Neck Road	G. N. 256
Baisden, Walter	14 Third Street, Apt. 4c	
Baker, Mrs. C. B.	1 Highland Avenue	G.N. 390-M
BAKER, CROWELL, INC., Real Estate Frank Crowell, President.	27 Middle Neck Road	G. N. 28
Baker, Edison (Blanche T.), Statistician	11 Schenck Avenue	G.N. 468-W
Baker, Francis (Harmah), Chauffeur	148 Kings Point Road	G.N. 1687-J
Baker, H. Martin (Sarah), Electric Motor Boat Co	2 Gutheil Lane	G. N. 1338
Baker, James E. (Juliet M.), Real Estate	40 Old Mill Road	G. N. 63
Baker, John C. (Elizabeth), Banker, Mineola	75 Baker Avenue	G. N. 2503
Baker, Elliott	75 Baker Avenue	G. N. 2503
Baker, Miss Anne	75 Baker Avenue	G. N. 2503
Baker, John C., Jr.	75 Baker Avenue	G.. N. 2503
Baker, Mills P.	75 Baker Avenue	G. N. 2503
Baker, Myers E. (Marie), Building Construction)	10 Shadow Lane	G. N. 1852
Ball, J. J., Watchman	258-02 Pembroke Avenue	Imp. 1598
Ball, William	4611 257th Street	Imp. 2246
Ballard, William (Nellie), Painter	17 Ipswich Avenue	
Ballantine, J. Herbert (Florence), Manufacturer	180 Kings Point Road	G. N. 441
Ballerstein, Edgar C. (Florence), Paper Box Mfr	84 Beverly Road	G. N. 1425
Balsam, A. R.	4 Vista Drive	G. N. 1125
Balshaw, James, Gardener	43 Forest Row	G. N. 906
Balsys, B. M. (Annie)	11 Brown Lane	
Banaszeuski, Anton (Stella), Laborer	35 North Road	
Bancker, Arthur (Elsie), Broker	10 North Drive	G. N. 2165
Bancroft John, Sr. (Frances)	10 Bancroft Lane	G. N. 588
Bancroft,John, Jr.	10 Bancroft Lane	G. N. 588
Bandelewicz, John (Josephine), Garage Owner	29 North Road	
Bang, Waldermer E. (Alice M.), Builder	232 Shoreward Drive	G. N. 894
Bangert, Mrs. Josephine	2 Potters Lane	G. N. 1170
BANK OF GREAT NECK Austin C. Hicks, President; Wm. G. Genner, Cashier.	393 Middle Neck Road	G. N. 94
Bankowvitz, Frank (Daisy)	46 Wood Road	
Banks, Miss Mary	21 Station Road	
Baratus, John	61a Steamboat Road	
Barber, Herbert C. (Clara), Architect	5 Spruce Place	G. N. 1208
Barbour, Robert, Linen Manufacturer	420 East Shore Road	G. N. 710
Barclay, Hugh	Great Neck Manor	
Barcus, W. B. (Carleton), Standard Oil Co., N. J.	255-17 West End Drive	Imp. 2249W
Bardack, Joseph (Jeanette), Bond Salesman	44 Cedar Drive	G. N. 292
Barker, E. G. (Johanna), Cotton Goods	20 Amherst Road	G. N. 1388
Barkus, Joseph, Dairyman	Eldredge Estate, Saddle Rock	
Barlow, James (Gertrude), Chauffeur	38 Allen Boulevard	G. N. 2599
Barnes, C. B., Investments & Securities	160 Middle Neck Road	G. N. 2385
Barnes, C. H. (Margaret), Salesman	45-26 256th Street	Imp. 1589
Barnes, Dorothy, Nurse	40 Arleigh Road	
Barnes, F. S. (Estelle)	22 Arleigh Road	G. N. 388
BARNES, G. O., Architect	75 Middle Neck Road	G. N. 921
Barnes, George O. (Bertha), residence	76 Maple Drive	G.N. 1836-J
Barnowski, James, Groceries	113 Steamboat Road	G.N. 1278-J
Baron, David (Sarah), Real Estate	10 Polo Road	G. N. 836
Baron, H. (Alice), Musician	14 Myrtle Drive	G. N. 2386
Barone, Anthony	77 Steamboat Road	
Barootian, Miss Lucy	32 Jayson Avenue	
Barry, E	4628 259th Street	Imp. 0457
Barrone, James, Laborer	116 Middle Neck Road	G. N. 1478
Barrows, L. Dwight (Maud), American Telephone Co	14 Overlook Avenue	G. N. 120

J. EDWARD BREUER

Real Estate

Departments

SALES RENTALS EXCHANGES
APPRAISALS EXPERT TESTIMONY
CO-OPERATIVE APARTMENTS
REAL ESTATE FINANCE
DEVELOPMENT MANAGEMENT
MORTGAGES AUCTIONS
INSURANCE

Main Office at

Great Neck, Long Island

45 Cutter Mill Road Great Neck 2100

DIRECTORS:

Alanson Abrams, Architect
Arnold M. Behrer, V-Pres. Behrer & Co.
Geo. R. Brennan, Attorney
J. Edward Breuer, Real Estate
Peter M. Fraser, Insurance
August C. Flamman, Attorney
Edward F. Gundrum, Builder
Edwin E. Mersereau, Sarony Studios
Howard E. Richmond, Pres. Richmond & Co., Inc.
Charles Schad, Pres. Chas. Schad, Inc.
Jacob Schippers
Wm. Thorn Simpson, Attorney
Herbert A. Wood, Banker

Colonial Financial Corporation

Mortgage Loans

South Shore Office
105 Front Street
Rockville Centre, L. I.

North Shore Office
45 Cutter Mill Road
Great Neck, L. I.

Main Office
160 Broadway, New York City
Phone Cortlandt 0364-0365

Submit Your Real Estate Financing Problems to Us For a Prompt Answer

Barrow, William, Jr. (Aphra), residence	14 Third Street, Apt. 3A	
BARROW, WILLIAM, JR	72 Middle Neck Road	G. N. 2016
Radio, Phonographs and Moving Picture Apparatus		G. N. 2015
Barry, Edward (Marie), Bank Teller	4628 259th Street	Imp. 0457
Barry, P	24 Allen Boulevard	
Barstow, William S. (Francoise), Electrical Engineer	8 Elm Point Terrace	G. N. 163
Barstow, Frederick D	8 Elm Point Terrace	G. N. 163
Bart, Peter (Elizabeth), Sexton St. Aloysius Church	7 North Road	G. N. 66-W
Bart, Miss Catherine J., Stenography	7 North Road	G. N. 66-W
Bart, Peter, Jr., Carpenter	7 North Road	G. N. 66-W
Bart, John	7 North Road	G. N. 66-W
Bart, Frank (Josephine), Mechanic	10 George Street	
Bartell, Edward M. (Cecelia), Sheet Metal Worker	19 Ellard Avenue	G. N. 1003
Bartell, Mrs. Mary	24 Breuer Avenue	G. N. 49-M
Bartell, Miss Augusta, Nurse	24 Breuer Avenue	G. N. 49-M
Bartell, Walter	24 Breuer Avenue	G. N. 49-M
Bartell, Russell	24 Breuer Avenue	G. N. 49-M
Bartell, Miss Susie	24 Breuer Avenue	G. N. 49-M
Bartell, Fred, Carpenter	24 Breuer Avenue	G. N. 49-M
Bartell, Frank, Carpenter	24 Breuer Avenue	G. N. 49-M
Bartell, Bernard, Mechanic	24 Breuer Avenue	G. N. 49-M
Bartell, William (Mabel), Mechanic	501 Middle Neck Road	
Barthus, John	30 Ellard Avenue	
Bartlett, I. T. (Margaret), Cotton Broker	7 Nassau Drive	G. N. 599
Bartlett, Jesse E. (Arta M.), Manager Bus Line	25 Walnut Street	G. N. 952
Bartlett, Herbert, Chauffeur	25 Walnut Street	G. N. 952
Bartlett, William D. (Gladys), retired	7 Buckingham Place	G. N. 2508
Bartosewicz, Benjamin (Mary)	3 Franklin Place	
Bartosewicz, Zygmint	3 Franklin Place	
Bartosewich, Benjamin, Shoemaker	7 West End Avenue	
Bartosewich, B., Shoe Repairing	341 Middle Neck Road	
Bassett, Mrs. Katherine	6 Beverly Road	
Batchelor, R	8 Ipswich Avenue	
Bateman, W. (Arthinia), Chauffeur	9 Brown's Lane	
Bates, Bennett (Harriet), Advertising	15 Station Road	G. N. 1315
Bauer, William	160 Middle Neck Road	G. N. 2154
Baugert, Valentine ,Theresa), Private Chauffeur	19 Potters Lane	G. N. 838
Baumann, John, Chauffeur	7 Sunset Road	G. N. 574
Baumann, Mrs. Irene	7 Sunset Road	G. N. 574
Bauman, W	45-16 256th Street	
Baxter, Channing W	8 Windsor Road	G. N. 2553
Baxter, Mrs. John H., Rooming House	23 Station Plaza	
Baxter, Mrs. Mabel, Pekingese Kennels	109 Hicks Lane	G. N. 418
Baylis, Mrs. E.	4 Ethel Place	G. N. 2284
Baylis, Howard A., Patent Commissioner	160 Middle Neck Road	G. N. 1445
Baylis, Miss Dorothy	160 Middle Neck Road	G. N. 1445
Baysore, Richard (Netta)	160 Middle Neck Road	
Beach, William M. (Mary A.), Penn Cement Co	229 Kings Point Road	G. N. 195
Bearley, Miss Leonora	11 Spruce Street	G. N. 754-J
Beattie, James, Sr. (Gladys), Chauffeur	5 Forest Row	G. N. 26-J
Beattie, James, Jr., Postal Clerk	5 Forest Row	G. N. 26-J
Beattie, James S. (Margaret), Broker	5 North Drive	G.N. 187-M
Beauchamp, T. J. (Dora), Cotton Exchange Broker	217 Melbourne Road	G. N. 2164
Beawan, H. M	255-09 West End Drive	
Beches, Paul (Apollonia), Gardener	4 Morris Lane	
Beck, Rudolph	48 Cedar Drive	G. N. 295
Beck, Clarence	48 Cedar Drive	G. N. 295
Becker, Mrs. Helen	8 Helen Lane	
Becker, Peter J. (Julia), Ice Dealer	468 Middle Neck Road	G. N. 932
Becker, Miss Eleanor	468 Middle Neck Road	G. N. 932
Becker, Miss Josephine	468 Middle Neck Road	G. N. 932
Becker, Philip	63 Hicks Lane	
Becker, Mrs. S	10 Willow Place	
Beckley, Frank E. (Jane B.), Estimator	175 Overlook Avenue	G. N. 23
Beckley, John	175 Overlook Avenue	G. N. 23
Beckley, Frank E., Jr	175 Overlook Avenue	G. N. 23
Beckwith. Alfred A., Consulting Engineer	8 Sheffield Road	G. N. 1288
Beddig, Herman	3 Hicks Lane	
Bedell. Anthony J	8 Surrey Lane	
BEDELL, ANTHONY J., Funeral Chapel	313 Middle Neck Road	G. N. 687

Beebe, Dwight E., Alexander Hamilton Institute	4 Lincoln Road	G. N. 769
Beeh, Louis (Louise), Vice-Pres. Bosch Magneto Co	3 Ascot Ridge	G. N. 2042
Begiebing, Edward, Accountant	158 Schenck Avenue	G. N. 13
Begiebing, Mrs. Bertha	158 Schenck Avenue	G. N. 13
Begiebing, William, Engineer	158 Schenck Avenue	G. N. 13
Beggins, R. T. (Helen), Automobile Engineering	255-05 Highland Place	Imp.1834
Belgrave Riding Academy	18 South Middle Neck Road	G. N. 467
Bell, Miss Florence	321 Memorial Street	
Bell, Miss Jean		
Bellando, William (Grace), Real Estate	4 Hicks Lane	G. N. 905
Bemak, I. J. (Josephine), Hardware Store	1 Lodge Road	G. N. 984
BEMAK, J. K., INC., Hardware Store	8 Elm Street	G. N. 793
Benedict, Judge Russell (May G.)	118 Middle Neck Road	G. N. 793
Official Referee Supreme Court	21 Ridge Drive	G. N. 963
Benedict, Williston (Carolyn), Lawyer	11 Grosvenor Place	G. N. 1875
Benham, Earl (Christine), Merchant Tailor	15 Stoner Avenue	G. N. 1011
Benkevitz, Frank	46 Wood Road	
Benkiewicz, William (Mattie), Gardener	11 Elder Lane	
Bennett, Mrs. Lura	4 Lincoln Road	
Bennett, T. M., Sr. (Annie), Printer	66 Allen Boulevard	G. N. 1019
Bennett, Thomas M., Jr., Salesman	66 Allen Boulevard	G. N. 1019
Bennett, Rev. Wm.	25 North Hempstead Turnpike	G. N. 2617
Bennington, H	15 Shadow Lane	G. N. 1421
Benson, Bernard (Charlotte), Banker	99 Cedar Drive	G. N. 1237
Benson, Frank	64 Allen Boulevard	
Benson, Henry (Bertha)	19 North Clover Drive	G. N. 2588
Benson, William J. (Anna V.), Salesman	12 Prospect Street	G. N. 768
Benson, F. S., Building Material	Grace Building	
Bent, Sydney George (Eileen), Garage Owner	58 Nassau Drive	G. N. 637
Bent, Miss Laura	58 Nassau Drive	G. N. 637
Bent, Thomas	58 Nassau Drive	G. N. 637
Benton, William J. (Alice), Broker	124 Susquehanna Avenue	G. N. 1839
Benton, John	124 Susquehanna Avenue	G. N. 1839
Benton, Robert	124 Susquehanna Avenue	G. N. 1839
Berberich, A. W. (Clara), Met Life Ins. Co	259-01 Pembroke Avenue	Imp. 2250-J
Bereiha, Joseph	445 Middle Neck Road	
Berg, Marcelle	23 Pearce Place	
Bergeman, Clarence (May)	371 Middle Neck Road	
Bergerman, Anthony (Catherine), Janitor	119 Maple Street	G. N.648-M
Bergerman, Miss Catherine	119 Maple Street	G. N.648-M
Bergnaskas, M	61 Steamboat Road	
Berlin, Henry Hugh	160 Middle Neck Road	G. N. 2074
Berliner, Nathan (Sarah)	11 Pearce Place	
Berliner, Meyer, Clerk	11 Pearce Place	
Berliner, Nathan, B. & B. Stationery & Sport Shop	24 Middle Neck Road	G. N. 2598
Berman, Mrs. Rose	16 Pont Street	G. N. 2444
Bernard, Lillian	106 Middle Neck Road	
Berndt, Arthur	90 Cedar Drive	
Berning, Albert D. (Mae), Certified Public Accountant	25 Ninth Street	G. N. 757
Berrian, Louis C. (Pearl), Berrian & Douglas, N. Y. C.	75 Arleigh Road	G. N. 2008
Berry, Nelson (Gertrude), Architectural Draftsman	49-15 Concord Avenue	Imp.1652-R
Berryman, J. A.	6 Burbury Lane	
Berzetes, A	449 Middle Neck Road	
Best, Robert B. (Mary M.), Plumbing Contractor	125 Maple Street	G. N. 1292
Best, Dorothy A., Teacher	125 Maple Street	G. N. 1292
Best, May A., Teacher	125 Maple Street	G. N. 1292
Best, William J. (Alice M.), Plumbing Contractor	9 Fairview Avenue	G. N. 2258
Bethel, Frank H. (Edna), Broker	12 Ridge Drive	G. N. 962
Bettes, Harrison	94 Maple Drive	G. N. 344

A. J. BEDELL

UNDERTAKER AND FUNERAL DIRECTOR

Interments in All Cemeteries—Limousines and Camp Chairs to Hire

FUNERAL CHAPEL
313 Middle Neck Road

LITTLE NECK BRANCH
Telephone Bayside 3751

GREAT NECK, L. I.
Telephone Great Neck 687

Bettes, Richard	94 Maple Drive	G. N. 344
Bettes, Joseph	94 Maple Drive	G. N. 344
BETTY MAC SHOP	44 Middle Neck Road	G. N. 2187
Ladies' & Children's Specialty Shop, Mrs. E. A. McCann, Prop.		
Beux, Mrs. Rose, Boarding House	33 Hicks Lane	G.N. 95-J
Beyea, H. W. (Helen C.)	1 Buckingham Place	G. N. 1461
Beyer, Daniel	144 Steamboat Road	
Beyer, Vincent, Sr. (Margaret), Gardener	11 Morris Lane	G. N. 2044
Beyer, Miss Agnes, Stenographer	11 Morris Lane	G. N. 2044
Beyer, Harold, Chauffeur	11 Morris Lane	G. N. 2044
Beyer, Vincent, Jr., (Grace)	11 Morris Lane	G. N. 2044
Biegan, J. (May G.) Insurance Underwriter	257-19 Pembroke Ave.	Imp. 2355-J
Biegel, John, Carpenter	Summer Ave., Great Neck Manor	G. N. 179W
Bielaski, A. Bruce, (Amelia) Levering Oil Co.	120 Station Road	G. N. 369
Bielaski, Amelia	120 Station Road	G. N. 369
Bielaski, Jane	120 Station Road	G. N. 369
Bielaski, Robert	120 Station Road	G. N. 369
Bierach, William J., Jr. (Rose) Civil Engineer	15 Nassau Road	Imp. 1320
Bigelow, Wheelock (Arline K.) Securities	4 Gutheil Lane	G.N. 358-W
Billinsky, Alex., Window Cleaning	50 Middle Neck Road	G. N. 1334
Billstein, A. K. (Lillian), Textile Manufacturing	12 Oak Drive	G. N. 930
Birchett, Alfred (Grace)	44 Valley View Road	
Bird, A. H.	5 Forest Avenue	
Bishop, Burton T. (Theresa N.), Automobiles	205 Kings Point Road	G. N. 982
Bishop, Eugene (Jennie C.), Lumberman	32 Franklin Place	G.N. 677-M
Bishop, Miss Alice	32 Franklin Place	G.N. 677-M
Bishop, Miss Marie	32 Franklin Place	G.N. 677-M
Bissel, J., Salesman	160 Middle Neck Road	G. N 1984
Bitting, Walter L. (Lillian G.), Real Estate	35 Arleigh Road	G. N. 881
Black, A., Carpenter	4 Walnut Place	
Black, Barnard C. (Olive), Real Estate	Shore Drive, Kennilworth	G. N. 685
BLACK BIRD TEA SHOP	17 Middle Neck Road	G. N. 182
Helen McKee Campbell, Prop.		
Black, Harry, Carpenter	35 Fairview Avenue	G. N. 57
Black, Malcolm F.	4620 257th Street	
Blackburn, E., Groom	19 Franklin Road,	G. N. 2078
Blajus, Madame Andree, French School	26 Seventh Street	G. N. 737
Blake, George (Mrs. Minnie), Printer	21 Hicks Lane	G.N. 95-M
Blake, Miss May	21 Hicks Lane	G.N. 95-M
Blake, Harold., Salesman	23 Baker Avenue	G. N. 1229
Blake, Francis	23 Baker Avenue	G. N. 1229
Blakey, Arthur (Julia), Estate Superintendent	200 West Shore Road	
Blakey, Arthur, Jr.	200 West Shore Road	
Bleecher, J. Barclay (Helen F.)	Wildwood Drive, Kennilworth	G. N. 8
Real Estate Agent		
Bliss, Miss Ida E.	40 Tupil Lane	G. N. 352
Bloom, H. B., (Rose S.), Salesman	31 North Clover Drive	G. N. 2346
Bloom, Mrs. R. S.	36 Middle Neck Road	
Bloomingdale, Hiram C., Bloomingdale Bros., N.Y.C.	46 Tulip Lane	G. N. 2040
Blosveren, Benjamin (Norma), Furrier	85 Bayview Avenue	G. N. 1891
Blount, C. (Mercedes), Advertising	129 Shoreward Drive	G. N. 1877
Blujonio, John (Agnes)	6 Brown Lane	
Blujonio, Miss Mary	6 Brown Lane	
Blumenthal, Mrs. Louise	107 Station Road	G. N. 645
Blundell, Theodore, Landscape Gardener	2 South Street	
Blundell, Alfred, Chauffeur	2 South Street	
Blundell, John R., Bank Clerk	2 South Street	
Blundell, Miss June	2 South Street	
Bluzonis, H., Foreman	30 Van Nostrand Avenue	
Blyde, Louis J. (Lillian)	22 Allen Boulevard	G. N. 2655
Boardman, W. C.	1 Burberry Lane	
Boardman, W. C.	1 Burbury Lane	
Board of Education, Office, Oscar S. Woods, Supt.	369 Middle Neck Rd.	G. N. 2063
Bobkowsky, William (Frances), Chauffeur	110 Steamboat Road	G. N. 260
Bobkowsky, Stephen B., Newspapers	110 Steamboat Road	G. N. 260
Bochelman, Richard	110 Maple Street	
Bockstahler, Walter	Wildwood Drive, Kennilworth	
Bodek, Steve	7 George Street	
Bogart, Mrs. Mary L.	2 Hillside Avenue	G.N. 608-M

Bogart, Thomas W. (Sophia), Chauffeur ..... 282 Steamboat Road G. N. 137
Bogda, Wasil ..... 108 Steamboat Road
Bohack, H. C. Inc., H. Pralle, Manager ..... 77 Middle Neck Road G. N. 876
Bohack, H. C. Inc. ..... 337 Middle Neck Road G. N. 1506
Bohenberger, Ernest (Metta) Gardener ..... 524 East Shore Road
Boissier, Mrs. Victoria, Rooming House ..... 47 Grace Avenue G.N. 19-J
Boissier, Alfred ..... 47 Grace Avenue G.N. 19-J
Bollerman, C. A. (Rose), Clerk ..... 7 Chelsea Place G. N. 1989
Bolles, Col Lemuel (Lulu), Publisher ..... 3 Spruce Street G. N. 1023
Bollman, William, Clerk ..... 7 Walnut Street
Bolloten, Emanuel W. (Doris) ..... 12 Spruce Street G. N. 912
Mgr. Newman Bros. & Worms, Stock Brokers
Bolt, John G. (Jean), Carpenter ..... 6 Chelsea Place G. N. 740
Bolt, Menzies, Carpenter ..... 4 Chelsea Place G. N. 1007
Bonn, Arthur Eugene, (Valia), Advertising ..... 160 Middle Neck Road G. N. 2124
Bonn, E. G. ..... Wolley's Lane
Bonn, William ..... 3 Governor's Court
Bonnar, H. Otis (Lucile O.) President, Paper Co. ..... 9 Carey Road G. N. 1715
Bonnifoy, Mrs. Mary M. ..... 25 Beach Road
Bonns, A. J. ..... 45-23 256th Street Imp. 1355
Bonns, Mrs. Mabel ..... 45-23 256th Street Imp. 1355
Boomhower, Mrs. V. ..... 71 Beverly Road G. N. 1869
Booth, Theodore ..... 48 Hillpark Avenue G. N. 1396
Borchmann, Franz ..... 38 Nassau Road, Little Neck
Bordier, William (Emma), Interior Decorator ..... 23 Fairview Avenue G. N. 2643
Borer, H. ..... 39-46 Glenwood Street
Borgman, Carl (Annette G.), Western Electric ..... 25 Nirvana Avenue G. N. 1391
Borgman, Gordon ..... 25 Nirvana Avenue G. N. 1391
Boronouchi, James, Chauffeur ..... 113 Steamboat Road
Borregard, Ernst (Ida), Advertising ..... 9 Dunster Road G. N. 1394
Bortonickuck, Louis (Grace) ..... 33 Sunset Road G. N. 293
Boshnack, I. H. (Rose), Stationery & Sport Goods ..... 16 Allen Boulevard G. N. 1639
Boshnack, I. H., Stationery Store ..... 24 Middle Neck Road
Bossi, Enea ..... 19 Beverly Road
Bostwick, Realty Co. ..... 7 Station Plaza G.N.616&815
Botti, A. (Mary), Fariview Golf Club ..... 5 Chelsea Place G. N. 2123
Boucher, William ..... McGuinnis Lane
Bowden, G. E. (Mabel), Office Manager ..... 45-24 260th Street Imp. 1677M
Bowen. Mrs. Mildred C., School Teacher ..... 345 Middle Neck Road G. N. 2142
Bowman, B. M. (Mrs. V. J.), Engineer Bell Telephone Lab. ..... 25 Eighth St. G. N. 2194
Bowne, A. D. (Sue), Leather ..... 78 Maple Drive G. N. 136
Boylan, Clifford H. (Grace), Executive Clerk ..... 19 Nassau Road Imp. 2358R
Boylan, John (Louise Elizabeth), Jeweler ..... 140 Station Road G. N. 364
Boylston, George (Betty) ..... 255-06 Kensington Place Imp. 2089
Boynton, Mrs. Paula ..... 9 Spruce Place G.N. 977-R
Boza, Walter (Maggie), Dairyman ..... 472 East Shore Road
Bozavage, Mrs. Helen ..... 190 Steamboat Road
Brachvogel, Mrs. John K. ..... 160 Middle Neck Road G. N. 1841
Brackett, John, Mining Engineer ..... 75 Fairview Avenue
Brackett, Bette ..... 75 Fairview Avenue
Brackett, R. M. (Adelaide), Mill Agent ..... 45-19 257th Street Imp. 2244
Braden, James S. (Jean), Contractor's Supplies ..... 57 Valley View Road G. N. 246
Bradshaw, Dr. W. W. (Harriet), Physician ..... 1 Essex Road G. N. 41
Bradley, Arthur H. (Leta), Restaurant Business ..... 17 Nirvana Avenue G. N. 2023
Bragdon, W. (Elizabeth), Sales Manager ..... 63 Valley View Road G. N. 1105
Braithwaite, Frank ..... 8 West End Avenue
Braithwaite, William (Olive), Carpenter ..... 8 West End Avenue
Brand, Vera ..... Wildwood Drive, Kennilworth
Brandt, Carl A. (Melda), Engineer ..... 8 Hilltop Drive G.N. 945-J
Brandt, Carl ..... 8 Hilltop Drive G.N. 945-J
Breidenback, H. (Frances), Precious Stones ..... 50 Beverly Road G. N. 1530
Brenkin, August, Gardener ..... 3 Brown Lane
Brennan, Elizabeth ..... 300 Steamboat Road
Brennan, Mrs. G. Marion ..... 16 Prospect Street G.N. 168W
Brennan, R. Vincent ..... 16 Prospect Street G.N. 168W
Brennan, Mrs. Joseph ..... 5 Dunster Road G. N. 1221
Brennan, Miss Anne, Teacher ..... 5 Dunster Road G. N. 1221
Brennan, Miss Mary ..... 5 Dunster Road G. N. 1221
Brenner, Miss Lena, Nurse ..... Essex Road G. N. 1247

Breslin, Miss Harriet ..... 259-04 Pembroke Avenue Imp. 2212
Brettman, Henry ..... 81 Middle Neck Road G. N. 875
Brettman, Mrs. Anne ..... 81 Middle Neck Road G. N. 875
Brettman, Miss Thusnelda ..... 81 Middle Neck Road G. N. 875
BRETTMAN'S CONFECTIONERY STORE ..... 81 Middle Neck Road G. N. 875
BREUER, J. EDWARD, Real Estate Office ..... 45 Cutter Mill Road G. N. 2100
Breuer, J. Edward (Ethel), Real Estate ..... 40 Amherst Road, South G. N. 138
Brewster, Mrs. E. V. V. ..... 17 Elm Street
Brewster, Francis (Joan), Publishing ..... 34 Nassau Drive G. N. 665
Brewster, Mrs. Virgil ..... 36 Maple Drive
Brewster, R. A. (Anna) ..... 23 Grace Avenue G. N. 2552
Brewster, Miss Blanche C. ..... 23 Grace Avenue G. N. 2552
Brewster, Arthur J. ..... 23 Grace Avenue G. N. 2552
Brian, Donald (Virginia), Actor ..... 30 Arleigh Road G. N. 2632
Brinley, Mrs. Ida ..... 29 Arleigh Road G. N. 818
Brinley, Burt ..... 29 Arleigh Road G. N. 818
Brinley, Ellard ..... 29 Arleigh Road G. N. 818
Brinley, Miss Margaret ..... 29 Arleigh Road G. N. 818
Brinley, Samuel ..... 29 Arleigh Road G. N. 818
Brinley, Thomas ..... 29 Arleigh Road G. N. 818
Britton, John Sr., (Mary), Caretaker Great Neck Park ..... 160 Steamboat Rd.
Britton, John Sr., (Irene), Plumber ..... 160 Steamboat Road
Britton, Mason, (Anne) McGraw-Hill Co., N.Y.C. ..... 24 Nassau Drive G. N. 1025
Brizse, N. C. (Katherine), Retired ..... 160 Middle Neck Road G. N. 1573
Brodsky, W. P. ..... 21 Baker Avenue
Bromley, George (Marion), Superintendent ..... 37 Hicks Lane G. N. 2692
Bronkhorst, Anton ..... 258-15 Pembroke Avenue
Brook, W. ..... 4612 Fayette Place
Brooks, Fred J. ..... 38 Arrandale Avenue G. N. 171
Brooks, John A. ..... 11 Ninth Street
BROOKS, JOHN A., Restaurant ..... 35 Station Plaza G. N. 32
Brooks, J. C. (Estelle W.), Provision Broker ..... 7 Glenwood Street Bay. 1357
Brophy, F. E. (Augusta), Salesman ..... 254-36 Pembroke Avenue Imp. 2437
Brostrom, Malte B. (Grace M.), Salesman ..... 17 Maple Grove Street G. N. 2398
Brostrom, Paul (Bernadine), Estate Superintendent ..... 315 Memorial Street G. N. 552W
Brower, Mrs. J., Telephone Operator ..... 50 Middle Neck Road
Brown, Albert L. (Irene), Barnsdale Corp. ..... 32 Stepping Stone Lane G. N. 389
Brown, Benjamin, Foreman American Brass Mill ..... 118 Steamboat Road G.N. 683-J
Brown, C. B. (Mildred), Salesman ..... 45-19 258th Street Imp.2525-R
Brown, C. W. ..... 258-03 Pembroke Avenue
Brown, Cyril J. (Anna), Lawyer ..... 26 Brckaw Lane G. N. 880
Brown, Miss Emma ..... 548 East Shore Road G. N. 46-M
Brown, Miss Margaret ..... 548 East Shore Road G. N. 46-M
Brown, Miss Grace, Domestic ..... 46 Grace Avenue G. N. 557
Brown, P. T. ..... 255-11 Highland Place
Brown, J. K., Retired ..... 5 Schenck Avenue
Brown, James, (Della), Taxi ..... 134 Steamboat Road
Brown, John, (Mabel L.), Coal & Oil Salesman ..... 24 Arrandale Avenue G. N. 1982
Brown, Miss Helen E. ..... 24 Arrandale Avenue G. N. 1982
Brown, Miss Marion E. ..... 24 Arrandale Avenue G. N. 1982
Brown, Joseph M. (Ethel), Seeds ..... 5 Susquehanna Avenue G. N. 1448
Brown, Matthew, Gardener ..... 4 Potters Lane
Brown, Percy, (Margaret), Auto Mechanic ..... 19 Franklin Place G. N. 79
Brown, Robert B. (Maude), American Mfg. Co. ..... 8 Ridge Drive East G.N. 939-R
Brown, Gratz ..... 8 Ridge Drive East G.N. 939-R
Brown, Robert C., (Mary Elizabeth), Advertising ..... Mirrielees Avenue G. N. 1627
Brown, Walter E., (Madeline J.), Conductor ..... 45 Forest Row G. N. 1383
Brown, William (Katherine), Gardener ..... 423 Middle Neck Road
Brown, William Harmon, Jr. (Mary) ..... 68 Hicks Lane G.N.1130-M
Browne, John F. ..... 255-17 Kensington Place Imp. 1652W
Browning, James (Willa), Merchant ..... 105 Garden Street G. N. 1429
Bruer, Albert, Butler ..... Nassau Drive
Bruinsma, Albertus G. ..... 423 Middle Neck Road
Bruinsma, Frank ..... 558 Middle Neck Road
Brunner, Evan C. (Clara), School Teacher ..... 116 Maple Street G. N. 356-W
Brunnquell, George J. (Lucie D.) ..... 32 Maple Drive G. N. 264
Pres. Brunnquell Iron Works, Inc.
Brunstetter, Guy H., Cashier ..... 256-02 Kensington Place Imp. 2088
Brusselars, Adrian R. (Mary L.), Painter ..... 14 South Street G. N. 0643

Office: Great Neck 122

GEORGE V. BULLEN

REAL ESTATE AND INSURANCE

345 MIDDLE NECK ROAD, GREAT NECK, N. Y.

Residence: Great Neck 499-M

Brusselars, Miss Helen	14 South Street	G. N. 0643
Bryan, Benjamin D., Jr. (Helen), Banker & Broker	5 Casino Drive	G. N. 199
Bryan, Emery (Isabel S.), Manager of Lehman Bros.	10 Grosvenor Place	G. N. 1310
Bryant, Willis (Carrie), Automobile Dealer	307 Memorial Street	GN. 759-J
Bryant & Harnell, Oakland & Pontiac Sales & Serv.	379 Middle Neck Road	G. N. 627
Bucher, F. C., Carpenter	281 Middle Neck Road	
Bucher, William (Josephine), Gardener	13 Beach Road	
Buck, Gene (Helen M), Theatrical Producer	42 Nassau Drive	G. N. 155
Buck, L. G. (Helen), Vice-Pres. Muller & Co	345 Lakeville Road	G. N. 458-J
Buckley, Carl E. (Florence), Lawyer	25 Allen Boulevard	G. N. 1266
Buckowski, Frank (Mary), Chauffeur	3 Hillside Avenue	
Buckowski, Mrs. Pauline	3 Hillside Avenue	
Buckley, Philip (Laura), Manager	255-17 Pembroke Avenue	Imp. 2337
Buczkowska, P.	116 Middle Neck Road	
Buffin, H. (Blanche E.), Hairdressing Parlor	12 Elder Lane	G. N. 2062
Bujas, John	61a Steamboat Road	
Bujas, Mrs. Mary	61a Steamboat Road	
Bukont, Paul (Susan), Gardener	139 Station Road	
Bukont, Stanley (Mary), Painter & Decorator	77 Steamboat Road	G. N. 995
BULLEN BROS., Builders, John P. & Robt., H. Bullen	430 Middle Neck Road	G. N. 109 W
Bullen, George V. (Cornelia), Real Estate & Insurance,	33 Arrandale Avenue	G. N. 499-M
Bullen, Ambrose	33 Arrandale Avenue	G.N. 499-M
BULLEN, GEORGE V., Real Estate & Ins., Office	343 Middle Neck Road	G. N. 122
Bullen, John P. (Katherine), Builder	8 Beach Road	G. N. 412W
Bullen, Miss Catherine	8 Beach Road	G. N. 412W
Bullen, Robert H. (Marguerite M.), Builder	80 Station Road	G. N. 938-J
Bultman, F. J.	45-28 258th Street	Imp.1629-W
Bunker, Ernest (Iona), Chauffeur	195 West Shore Road	
Burgess, F. C. (Mabel), Draftsman	41-44 Glenwood Street	Bay. 1995-J
Burke, Edward	14 Oak Drive	
Burke, George	14 Oak Drive	
Burke, Winslow	14 Oak Drive	
BURLING, DR. E. F., Dentist	70 Middle Neck Road	G. N. 115
Burlinger, Meyer	Ethel Place	
Burnham, Frank W. (Amelia), Machinist	20½ Hicks Lane	
Burne, Lucian R. (Mrs. Anna) Manager Cadillac-LaSalle Agency	12 Melbourne Road	G. N. 1727
Burnes, Edward (Mary), Gardener	37 Forest Row	G. N. 358-M
Burnhard, William	1 Ramsey Road	
Burns, Donald, Insurance	43 Elm Street	G. N. 1259
Burrelle, Edward C. (Ruth), Broker	16 Hewlett Lane	G. N. 101-W
Burtis, Albert C. (Hilda), Electrical Engineer	23 Fifth Street	G. N. 841-J
Busby, George	4 Cutter Avenue	Imp. 2580
Busby, Miss Edith	4 Cutter Avenue	Imp. 258[illegible]
Busczkowski John	5 Hayden Avenue	
Busczkowski, Joseph	5 Hayden Avenue	
Busse, L. M. (Cecelia), Upholstery Trimming	46-12 258th Street	Imp. 2242
Butler, A. T. (May), Stationary Engineer	19 Ipswich Avenue	
Butler, Miss Louise	19 Ipswich Avenue	
Butler, A. W. (Theodora), Bond Trader	4701 260th Street	Imp. 2585
Butler, James, Grocery Co., Wm. Maughan, Manager	42 Middle Neck Road	G. N. 937W
Butler, James, Grocery Co., Patrick Carew, Mgr.,	442 Middle Neck Road	G. N. 1927
Buttles, M. Dugro (Nana)	11 Arleigh Road	G. N. 495
Butz, F. L., Salesman	8 Dunster Road	G. N. 1946
Buzek, Leopold (Annie), Gardener	18 Helen Lane	
Buzek, Miss Antoine	18 Helen Lane	
Byer, Herman, Dairyman	100 Beach Road	
Byington, F. P. (Lillian), Department Mgr	Knights-Bridge Road	G. N. 306
Byington, Mrs. Sallie	16 Sunset Road	G. N. 1077
Bymhold, Mrs. Julia	4 Lodge Road	G. N. 618
Byrne, Arthur M. (Nellie), Insurance	42 Elm Street	G. N. 681
BYRNE, DR. DAVID C. (Helen), Physician	389 Middle Neck Road	G. N. 528
Byrnes, E. J., Salesman	4620 259th Street	Imp.2249-R

BULLEN BROTHERS - - - - - Builders

ALTERATIONS AND JOBBING

428½ Middle Neck Road Phone G. N. 109-W GREAT NECK, L. I.

C

Cabble, G. M., Buyer,	6 Linford Road	G. N. 2283
Cabilinski, Tony	127 Steamboat Road	
Cadillac Beauty Salon	1 Elm Street	G. N. 892
CADILLAC-LA SALLE SALES & SERVICE	80 Middle Neck Road	G. N. 790
Cahill, James E	5 Allen Lane	
Cahill, Sarah	22 Crescent Drive	G. N. 1147
Cain, Miss Varra I	13 Middle Neck Road	G. N. 151-W
Cale, Elmer L. (Ruth), Freight Agent	21 Nassau Road	Imp.2527-J
Caldwell, W. H. (Florence), Salesman	255-27 West End Drive	Imp. 2220
Calhoun, Miss Dorthea	217 Melbourne Road	G. N. 2164
Calhoun, R. G. (Clara), Gardener	67 West Turnpike	G. N. 554-M
Callahan, Mrs. Jennie	55 Forest Row	G. N. 358-J
Callahan, Miss Marcella	55 Forest Row	G. N. 358-J
Callahan, John	55 Forest Row	G. N. 358-J
Callahan, Mrs. Sarah	15 Spruce Place	G. N. 608W
Callender, A. H.	33 Baker Avenue	
Callister, Robert (Hilda), Plumber	12 Bernard Street	G. N. 585
Cameron, Harold	8 Prospect Street	G. N. 550
Campbell, D. G., Auto Dealer	255-03 West End Drive	Imp. 1802
Campbell, E	161 Susquehanna Avenue	
Campbell, Miss Eliazbeth	40 Old Mill Road	G. N. 63
CAMPBELL, HELEN McKEE, Tea Shop	17 Middle Neck Road	G. N. 182
Campbell, James (Ann), Electrical Supervisor	3 Berkshire Road	G. N. 2659
Campbell, Robert (Elizabeth), Laborer	295 Middle Neck Road	G. N. 2681
Campbell, Wm. B. (Jessie), Price, Waterhouse Co., N. Y. C.)	4a North Drive	G. N. 698
Canada, E. F.	45-16 260th Street	
Cannafax, D. B. (Elizabeth J.), Cotton Merchant	Merrielies Avenue	G. N. 2673
Cantor, Eddie (Ida), Actor	234 Lakeville Road	G. N. 561
Canty, Miss Constance	34 Myrtle Drive	G. N. 125
Canty, Miss Marie	34 Myrtle Drive	G. N. 125
Capon, Eric	9 Maple Drive	
Cardwell, Maude	221 Middle Neck Road	G. N. 787
Carew, Patrick (Emma), Manager Grocery Store	4 Ellard Avenue	G. N. 1094
Carey, Harry (Olive F.), Motion Picture Actor	35 Hillside Road	G. N. 1364
Carey, John A. (Florence), Newspaper	4628 259th Street	Imp. 0457
Carey, James M. (Marion), Salesman	10 Nassau Road	Imp. 2518
Carey, Miss Margaret, Typist	10 Nassau Road	Imp. 2518
Carley, Edward-	112 Maple Street	
Carley, William	22 Walnut Street	
Carlisle, Floyd L. (Edna R.), Banker	560 East Shore Road	G. N. 167
Carlson, Mrs. Ella	33 Jayson Avenue	
Carlson , Martin (Anna), Machinist	26 Radnor Road	
Carlson, Miss Violet	33 Jayson Avenue	
Carpenter, Miss Janet	421 East Shore Road	
Carpenter, Herbert D., Builder	Willow Place	G. N. 1442
Carpovitch, Peter	127 Steamboat Road	
Carroll, John, Sr. (Agnes), Refreshment Parlor	436 Middle Neck Road	G. N. 315
Carroll, John Jr., Post Office Clerk	436 Middle Neck Road	G. N. 315
Carroll, Miss Loretta, Stenographer	436 Middle Neck Road	G. N. 315
Carroll, Walter, Mechanic	436 Middle Neck Road	G. N. 315
Carroll, Cyril A	119 Kings Point Road	G. N. 559
Carter, Mrs. Caroline	320 Memorial Street	
Carter, Miss Frances	222 Schenck Avenue	G. N. 546
Carter, John O. (Sara), Real Estate	255-05 Kensington Place	Imp. 1027
Caryle, William	4328 Glenwood Street	
Casey, Mrs. Catherine	59 Hicks Lane	G. N. 22-J
Casey, Miss Ethel M.	59 Hicks Lane	G. N. 22-J
Casey, Mrs. Catherine	59 Hicks Lane	G. N. 22-J
Casey, William (Maizie), Secretary	312 Memorial Street	
Casper, Sam (Veronica)	445 Middle Neck Road	
Casperson, Miss Alice	260-19 Kensington Place	

COMMUNITY FILLING STATIONS

Socony and Ethyl Gasoline - - Modern Steel Pots for Crank Case Servic

Next to Kenwood Apartments and St. Aloysius Church, Middle Neck Road, Great Nec

Codding C. C.	4627 260th Street	
Coffey, Wm. J.	99 West Turnpike	G. N. 506
Coffin, H. S., Painter	69 Susquehanna Avenue	G. N. 2103
Coffin, Miss Grace, Bookkeeper	69 Susquehanna Avenue	G. N. 2103
Coffin, Miss Martha M	69 Susquehanna Avenue	G. N. 2103
Coffiin, Miss Mary B., Bookkeeper	69 Susquehanna Avenue	G. N. 2103
Cole, Wilson G. (Helen L.), Safety Engineer	8 Nassau Road	Imp. 2219
Coles, Herbert (Emily), Retired	Merrilees Avenue	G. N. 2441
Coles, John W. (Georgina), Chauffeur	8 Pearce Place	G. N. 1148
Coles, John W. (Fannie), Retired	26 Arrandale Avenue	G. N. 1279
Coles, William S.	26 Arrandale Avenue	G. N. 1279
Coles, Miss Agnes Bagley	26 Arrandale Avenue	G. N. 1279
COLIGNY RESTAURANT, A. Perilli, Prop	160 Middle Neck Road	G. N. 1914
COLLINS, MRS. BELLE, Piano Teacher	215 Susquehanna Avenue	G.N. 224-W
Collins, James B	46-30 Concord Avenue	
Collins, Walter T. (Anne), Banker	85 Nassau Drive	G. N. 992
COLONIAL FINANCIAL CORP., Mortgage Loans	45 Cutter Mill Road	G. N. 2100
COMMUNITY CHURCH OF GREAT NECK Rev. H. Lincoln MacKenzie, Pastor.	Third Street	G. N. 1155
COMMUNITY FILLING STATION C. W. Clark, Manager.	320 Middle Neck Road	G. N. 1332
COMMUNITY FILLING STATION C. W. Clark, Manager.	170 Middle Neck Road	G. N. 1013
Conway, C. W. (Mary), Shoe Pattern Mfg	23 Station Road	G. N. 902
Condon, Arthur	14 Nassau Drive	
Conklin, William R. (Anna D.), Lawyer	7 Clover Drive	G. N. 811
Connell, D. H., Importer	40 Henhawk Road	
Connolly, Michel (Mary), Chauffeur	15 South Street	
Connolly, Miss Alice	11 Hill Park Avenue	G.N.0468-
Connor, J. V. (Vera), Advertising	45-11 258th Street	Imp. 2214
Connor McHugh, Inc., "La Petit Maison" Interior Decorating.	121 Cutter Mill Road	G. N. 2330
Constantine, Mrs. P	313 Middle Neck Road	
Conwell, Lee R. (Ella), Pres. Conwell Graphic Co	4 Terrace Road	G. N. 2198
Cook, Harry D. (Alice), Salesman, N. Y. C	6 Nassau Road	Imp. 2342
Cook, J. D. (Grace), Advertising	255-15 Highland Place	Imp. 2093
Cooley, L. E. (Laura T.), Engineer	45-20 258th Street	Imp.2354
Cooney, James, Plasterer's Helper	120 Steamboat Road	
Cooney, John	120 Steamboat Road	
Cooper, Frank W	65 Red Brook Road	G. N. 758
Cooper, Kenneth (Mildred) American Cyanamid Co.	4 Grenwolde Drive	G. N.334
Coote, Arthur W. (Madaline), Architect	Wensley Drive	G. N. 1935
Coote, James	Wensley Drive	G. N. 1935
COOTE, ARTHUR W., Architect, office	70 Middle Neck Road	G. N. 1135
Copelof, Maxwell, Wholesaler	12 North Drive	G. N. 1195
Copp, Charles Wesley 3rd (Muriel)	40 Maple Drive	G. N. 1311
CORATELLO, SAM, Barber Shop	98 Middle Neck Road	G. N. 1304
Coratello, Sam, Residence	26 Maple Drive	
Cornell, H. B. (Charlotte), Retired	5 Glenwood Street	Imp.2358
Coroset, Louis F	381 Middle Neck Road	
Corse, D	16 Northern Boulevard	
Cossman, Adam (Carrie), Plastering & Carpentry	18 Ipswich Avenue	G. N.449
Cotner, James A. (Helen S.)	65 Red Brook Road	G. N. 206
Coughlin, James F	83 Steamboat Road, Apt. 2	
Coughlin, Mary A.	256-02 Iowa Road	Imp.2250
Coulter, Charles B., Sr. (Florence), Linen Merchant	5 Magnolia Drive	G. N. 160
Coulter, Charles B., Jr. (Harriet), Wellington Sears	4611 259th Street	Imp. 224
Courtade, Edward A. (Margaret), Real Estate	1 North Clover Drive	G. N. 135
Cousens, Clayton W. (Marion), Sales Promotion Mgr.	1 North Circle Drive	G. N.129
Couti, Vincent	67 Allen Boulevard	
Covered Wagon, The, A. L. Bradley, Mgr Lunch Room.	26 Middle Neck Road	G. N. 197

CRAMPTON BROS., Inc.

CONTRACTORS

Telephones: Great Neck 1700-1701 **GREAT NECK, N. Y.**

Covered Wagon, The, A. L. Bradley, Mgr Lunch Room.	346 Middle Neck Road	G. N 1453
Covey, Howard (Joan), Boy Scouts	11 Susquehanna Avenue	G. N. 612
Covey, Lane	11 Susquehanna Avenue	G. N. 612
Covey, Joan, Real Estate	11 Susquehanna Avenue	G. N. 612
Cowan, Miss Lillian I	14 Maple Drive	G. N. 801
Cowl, Clarkson (Caroline), Jas. A. Hearn's Dept. Store,	160 West Shore Road	G. N. 44
Cox, E. A., Pres. Cox Baking Co	89 Maple Drive	G. N. 2458
Cox, Mrs. E. R	1 Arleigh Road	G. N. 1048
Cox, M	45-28 256th Street	
Cox, N. Harold	16 Beverly Road	G. N. 928
Coyle, Mathew Sr. (Mary), Watchman	25 Udall Drive	
Coyle, Miss Mary E	25 Udall Drive	
Coyle, William	25 Udall Drive	
Coyle, Mathew, Jr	25 Udall Drive	
Cralle, Jefferson B	11 Shadow Lane	G. N. 1523
Cramer, Clifford H. (Emmy), Electrical Engineer	4624 258th Street	Imp. 2247
CRAMPTON BROS, INC. Office, Docks & Yards	220 East Shore Road	G. N. 1700
Crampton, James E. (Margaret), Contractor	13 Arrandale Avenue	
Crampton, Joseph B.	13 Arrandale Avenue	
Crampton, John	13 Arrandale Avenue	
Crance, Leita B	367 Middle Neck Road	
Cranor, Donald F. (Helen M.)	6 Elliott Road	G. N. 893
Crary, James H. (Mercy), Retired	30 Nassau Drive	G. N. 2306
Craven, Thomas B. (Marcella C.), Steward	68 Hicks Lane	G. N. 22-R
Crawford, George A., Broker	44 Beverly Road	G. N. 2332
Crawford, Mrs. Louise	32 Hicks Lane	G. N. 406
Crawford, Miss Helen	32 Hicks Lane	G. N. 406
Crawford, William, Auto Mechanic	32 Hicks Lane	G. N. 406
Crawley, Mrs. Ives	17 Fairview Avenue	G. N. 1483
Crawley, Miss Anna B.	17 Fairview Avenue	G. N. 1483
Creighton, R. L. (Barbara) Executive in Woolworth & Co.	255 Kings Point Road	G. N. 2032
Crohn, George, Merchant	130 Maple Street	
Croly, Christopher H. (Elizabeth), Mason	3 Stepping Stone Lane	G. N. 428
CROLY & SON, Mason Contractors	295 Middle Neck Road	G. N. 117
Croly, William G. (Mrs. Bessie)	295 Middle Neck Road	G. N. 117
Crombie, Fred A. (Margaret), Building Supt.	255-08 West End Drive	Imp. 2576
Crombie, Ida M	255-08 West End Drive	Imp. 2576
Cromie, Charles (Marjorie), Chauffeur	48 Potters Lane	G. N. 1097
Cronin, Arthur C. (Elizabeth), Real Estate	53 Cedar Drive	G. N. 422
Cronin, Barbara	53 Cedar Drive	G. N. 422
Crosbie, H. E. (Emma), Carpenter	48 Arrandale Avenue	G. N. 444W
Crosby, James (Marie), Chauffeur	1 Udall Drive	G. N. 505
Crosby, John F. (Emily M.), Lawyer, N. Y. C	22 Grenwolde Drive	G. N. 614
Croset, Louis (Catherine), Prop. Park Lunch	381 Middle Neck Road	
Crosley, J. R.	258-05 Kensington Place	Imp. 2350
Crowell, Frank (Isabelle), Real Estate	89 Bayview Avenue	G. N. 1862
Crown, Charles (Marie)	Little Neck Park	Imp. 2356-J
Cruess, John (Arlene) Pres. Intercounty Sales & Service, Inc.	41-79 Glenwood Street	Imp. 2519
Crystal, Hyman S. (Elizabeth), Builder	16 Ridge Drive East	G. N. 497
Cudlipp, Edwin P. (Clara), Seaboard Concrete Products	60 Arleigh Road	G. N. 716
Culet, A., Studio, Photographers Mortensen & Feuerstein, Props.	325 Middle Neck Road	G. N. 130
Cullins, Walter, Auto Service	35 Northern Boulevard	Imp. 2515
Cullman, Charles, Painter	10a South Street	
Cummings, R. M., Real Estate Office	92 Northern Boulevard	G.N.1365-R
Cuneo, Frank J. (Angela), Mgr. of G. B. Raffetto	4 Hilltop Drive	G. N. 1133
Cunliffe, J. J	24 Allen Boulevard	
Cunningham, E. A	255-23 Iowa Road	
Curley, Jack (Bessie), Promoter, N. Y. C.	63 Station Road	G. N. 1412
Curley, Jack, Jr.	63 Station Road	G. N. 1412
Curry, William (Amelia), Mechanic	North Hempstead Turnpike	G. N. 2365

GREAT NECK MOTOR SALES
4 North Road

for Economical Transportation
CHEVROLET

SALES AND SERVICE
Phone Great Neck 569

Casperson, J	260-19 Kensington Place	
Cass, William S.	19 Susquehanna Avenue	G. N. 821
Cass, B. C.	19 Susquehanna Avenue	G. N. 821
Cass, Miss Anna	19 Susquehanna Avenue	G. N. 821
Cassidy, J. J	258-06 Pembroke Avenue	Imp.1525M
Cassin, Thomas F. (Helen), Auditor	4615 257th Street	Imp. 2524-J
Cattiaux, Mrs. A	2 Hillside Road	G. N. 71-M
Cavacine & Bowser, Ladies' Tailors & Gowns	348 Middle Neck Road	G. N. 482
Cavacine, Joseph (Marie), Tailor	26 Hicks Lane	G. N. 980
Cavanagh, James F. (Elsie), Coal	47 Beverly Road	G. N. 472
Cavanagh, Dr. P. F., (Edith A.), Physician	19 North Drive	G. N. 290
Center Villa, Inc., Spanish Quarter Office	116 Station Road	G. N. 1380
Center Villa Inc., Office	287 Middle Neck Road	G. N. 1475
Cella, Marie, Cook	40 North Drive	
Cerbouche, Geo. A. (Katherine), Landscape Gardener	95 Red Brook Road	
Cerbouche, Miss Frances	95 Red Brook Road	
Chalaire, Walter (Anne), Lawyer	18 Windsor Road	G. N. 1817
Chalkins, Joseph, Mechanic	14 Elder Lane	
Chamberlain, A. R. (Lillian) Equitable Life Insurance	48 Susquehanna Avenue	G. N. 524
Chamberlain, Lena, Domestic	105 Garden Street	G. N. 1429
Chamber, Henry K. (Maria C.), Author	43 Hillside Road	G. N. 828
Chambers, Norman B	61 Nassau Road	G. N 1073
Chamela, Kajetan, Tailor	3 Franklin Place	
Chance, M. C.	Wensley Drive	
Chapin, J. E.	45-28 260th Street	Imp. 1812
Chapinsky, William (Mary)	92 Steamboat Road	
Chapinsky, Miss Amelia	92 Steamboat Road	
Chapman, E. R. (Lucille), retired	275 Lakeville Road	G. N. 851
Chase, Leland, Electrical Engineer	65 Nassau Road	Imp.2360M
Cheadle, A. B. (Corinne), Lawyer	11 Stoner Avenue	G. N. 454
Cheosky, Nick, Gardener	45 Van Nostrand Avenue	
Cherry, Charles E. (Pearl), Lawyer	11 Florence Street	G. N. 1839
Chesebrough, Mrs. Louis Baltus	160 Middle Neck Road	G. N. 2133
Chesney, Robert	Bayview Avenue	
CHEVROLET SALES & SERVICE	4 North Road	G. N. 569
Childs, Miss Emily R	10 Stepping Stone Lane	G. N. 248-R
Childs, William H. (Catherine), Salesman	49 Beverly Road	G. N. 414
Chin Chin Inn, Chinese Restaurant	32 Middle Neck Road	G. N. 42
Chivers, A. (Julia), Business Mgr. Eve. Journal	20 Hillpark Avenue	G. N. 2085
Chlick, Joseph (Sophia), Taxi	311 Middle Neck Road	
Chmela, Steve	96 Steamboat Road	
Chobot, J. J	258-10 Pembroke Avenue	
Chovanez, Joseph (Agnes), Chauffeur	3 Franklin Road	G. N. 1359
Chovanez, Miss Catherine	3 Franklin Road	G. N. 1359
Chovanez, Miss Anna	3 Franklin Road	G. N. 1359
Chrisman, A. H., Retired	Kent Place	
Christenson, Kag (Edda), Grain Exporter	45-16 259th Street	Imp. 1633M
Christian Science Reading Room	48 South Middle Neck Road	G. N. 513
Christig, D.	255-18 West End Drive	
Christman, Charles H. (Estelle), Lumber Business	54 Nassau Drive	G. N. 1188
Christ Scientist Church	48 South Middle Neck Road	G. N.513
Christy, L. K. (Helen Louise), Scow Transportation	4623 259th Street	Imp. 178-J

NORTH SHORE **Carpet Cleaners**

RUG AND CARPET CLEANING IN ALL ITS BRANCHES

Expert Oriental Rug Shampooing **Binding—Fringing—Storage**

146 Cutter Mill Road **GREAT NECK** **Telephone Great Neck 1173**

IRVINGTON FRENCH CLEANERS AND DYERS

31 Station Plaza **TAILORS** **GREAT NECK, L. I.**

PHONE GREAT NECK 1928 **OPPOSITE RAILROAD STATION**

CHRYSLER SALES & SERVICE	100 Northern Boulevard	Imp. 2000
Chrysler, Walter P. (Dela), Pres. Chrysler Motor Co	300 Elm Point Avenue	G. N. 775
Chrysler, Miss Bernice	300 Elm Point Avenue	G. N. 775
Chrysler, Walter P., Jr.	300 Elm Point Avenue	G. N. 775
Church, Frederick B. (Margaret), Engineer	41 Cedar Drive	G. N. 2157
Church, Richard N. L. (Dorothy) Church & Dwight Co., N. Y. C.	275 Kings Point Road	G. N. 303
Church, Mrs. Nellie	275 Kings Point Road	G. N. 303
Churchill, E. J., Sound View Golf Club	Cedar Drive	G. N. 41
Cissik, Stanley (Mary), Farm Hand	4 Franklin Road	G.N.1033W
Cissik, Miss Mary	4 Franklin Road	G.N.1033W
Cissik, Miss Tessie	4 Franklin Road	G.N.1033W
Cissik, Joseph	503 Middle Neck Road	
Citizens Water Supply Co., J. Edward Meyers, Pres	165 Cutter Mill Road	G. N. 210
CITTERBART, F., Co., Cleaners & Dyers	71 Middle Neck Road	G. N. 129
Clancy, Edward J. (Helen L.), B. Altman & Co., N. Y. C	15 Arleigh Road	G. N. 860
Claranna Builders, Inc.	287 Middle Neck Road	G. N. 1475
Clark, Charles E. (Gladys), Accountant	34 Stoner Avenue	G. N. 1172
Clark, Charles W. (Pearl) Community Filling Station	375 Middle Neck Road	G. N. 1332
Clark, Cyrus (Jane)	179 Hillpark Avenue	G. N. 2166
Clark, E. V. (Elizabeth), Salesman	26 Maple Drive	G. N. 1890
Clark, Howard F. (Rosalie G), Burton Bros., N. Y. C	419 East Shore Road	G. N. 394
Clark, Miss Rosalie	419 East Shore Road	G. N. 394
Clark, Miss Muriel	419 East Shore Road	G. N. 394
Clark, Howard F., Jr.	419 East Shore Road	G. N. 394
Clark, John (Catherine), Police Officer	Station Road	
Clark, J. V.	4611 Fayette Place	Imp. 2563
Clark, Lloyd M. (Ella May), Advertising	57 Maple Drive	G.N. 1543
Clark, Mrs. Mary J., School Teacher	29 Nassau Road	Imp. 2427
Clark, Miss Nellie V.	18 Potters Lane	G. N. 71-J
Clark, Percy L. (Mrs. Bessie), Salesman	41 Cutter Mill Road	
Clark, Peter J., Stage Equipment	19 Amherst Road	G. N. 17
Clark, Raymond S. (Helen A.) William Skinner & Sons, N. Y. C.	26 Arleigh Road	G. N. 370
Clark, Robert A. (Bertha), Carpenter	25 Fairview Avenue	G. N. 747-J
Clark's Garage & Repair Shop, Wm. Clark, Prop.	432 Middle Neck Road	G. N. 868
Clark, William (Elizabeth)	432 Middle Neck Road	G. N. 868
Clarke, E. G. (Marie), Attorney	32 Allen Boulevard	G. N. 1669
Clements, Frank	27 Potters Lane	
Clevette, Charles F	2 Walnut Place	G.N.1637-M
Click, Miss Josephine	35 Hillside Road	G. N. 291-J
Clowes, John H. (Dorothy), J. H. Clowes & Co., N. Y. C.	365 East Shore Road	G. N. 979
Club House for Weybridge Residences	19 Burbury Lane	
Clulow, Dudley H. (Ethel C.), Interior Decorating	3 Fairview Avenue	G. N. 726
Clum, Mrs. Nettie H.	107 Cutter Mill Road	
Cobb, S. W. (Grace), Broker	16 North Drive	G.N.1645-J
Cobb, Harold	16 North Drive	G.N.1645-J
Cobb, James (Anna), Gardener	25 Udall Drive	
Cobb, Leon, Chauffeur	25 Udall Drive	
Cobb, Williams E. (Madeline) Pres. Cobb, Jones Co., N. Y. C.	220 Shoreward Drive	G. N. 337
Cobo, Adriano (Lillian),	Merrielees Circle	

F. Citterbart & Co. **71 Middle Neck Road** **Phone Great Neck 129**

TAILORS—CLEANERS—DYERS

ALL WORK DONE AT OUR OWN PLANT—SPECIAL 24 HOUR SERVICE

Manhasset Store, 142 Plandome Road. Phone Manhasset 500

Curtis, E. G ..... 259-05 Pembroke Avenue
Cyezski, Steven (Sophia), Gardener ..... 10 Elm Place
Cyrnis, R. ..... 103 Steamboat Road
Czarnecki, Mrs. Nellie, Housework ..... 11 Elliott Road

D

Dabe, J. H. (Emma) ..... 341 Middle Neck Road
Dall Acqua, A. (Angela), Decorator ..... 19 Forest Row G. N. 291
Dallen, M. F. (Julia), Real Estate ..... 1 North Drive G. N. 50
Dalton, Charles J. (Elizabeth), Sales Manager ..... 256-11 Pembroke Avenue Imp. 584-M
Dalton, George ..... 6 Spring Street
Dalton, Jack ..... 256-11 Pembroke Avenue
Daly, Mrs. F. P. ..... 303 Middle Neck Road G. N. 543W
Daly, Miss Mabel ..... 303 Middle Neck Road G. N. 543W
Daly, William A., Kelly's Radio Shop ..... 303 Middle Neck Road G. N. 543W
Daly, John (Anna A.), Real Estate ..... 20 Florence Street G. N. 2266
Daly, J. Franklin, Real Estate Salesman ..... 1 Baker Avenue
Danah, Miss Beatrice ..... 200 West Shore Road
D'Angeli, J ..... 41-43 Glenwood Street
D'Angelo di Michele, Pasqualino ..... 313a Middle Neck Road
Daniel, Frank (Marie) ..... 210 Middle Neck Road
Daniels, Casper, Jr ..... 206 East Shore Road
Daniels, Casper, Sr. ..... 206 East Shore Road
Daniels, William (Helen), Builder ..... 354 Middle Neck Road
Daniels, Miss Willcome ..... 354 Middle Neck Road
Daniels, William, Carpenter and Builder, Office ..... 2 Beach Road
Daniluk, J ..... 61 Steamboat Road
Dannenfelser, Arthur (Mary), Motor Cycle Officer ..... 180 Steamboat Road G. N. 764
Dannenfelser, Amelia ..... 180 Steamboat Road G. N. 764
Dannenfelser, William ..... 180 Steamboat Road G. N. 764
Dannenfelser, Mrs. Amelia ..... 31 Wood Road G. N. 1362
Dannenfelser, Joseph ..... 31 Wood Road G. N. 1362
Dannenfelser, Miss Beatrice ..... 31 Wood Road G. N. 1362
Dannenfelser, Daniel, Chauffeur ..... 31a Wood Road
Dannenfelser, Louis (Henrietta), Gardener ..... 178 Steamboat Road G. N. 594W
Dannenfelser, Philip (Mary), Stone Mason ..... 159 Steamboat Road
Dardis, M. (Josephine), Accountant ..... 7 Pearce Place G. N. 265
Darr, Charles W. (Marie), Production Manager ..... 10 Beverly Road G. N. 455
Davey, Harry (Loretta), Theatre Manager ..... 19 Breuer Avenue G. N. 481 V
Davidson, B. B. (Louise L.), Salesman ..... 138 Maple Street G. N. 1874
Davidson G ..... 31 Jayson Avenue
Davies, W. G ..... 46-28 258th Street
Davis, Aaron (Dorothy), Writer ..... 375 East Shore Road G. N. 250
Davis, Harry (Nellie), Carpenter ..... 182 Steamboat Road G.N. 228-
Davis, M. P., Jr. (Minna), Salesman ..... 131 Schenck Avenue G. N. 1232
Davis, Walter (Harriet K.), Lawyer ..... 11 Gilchrest Road G. N. 328
Davis, Miss Mary T ..... 11 Gilchrest Road G. N. 328
Davis, Wesley W ..... 11 Gilchrest Road G. N. 328
Davison, Allen C., Advertising Manager ..... 27 Maple Grove Street G. N. 489
Dawson, J. T ..... 130 Baker Avenue
Dawson, Richard, Manufacturer ..... 22 Nassau Drive
DeCarli, Charles (Angela), Plasterer ..... 39 Fairview Avenue
Dearborn, H. B. (Dorothy), Rep. Varnish Company ..... 17 Johnstone Road G. N. 188
Decker, William B. (May Hope), Groom ..... 11 Hayden Avenue
Decker, Wm. N. (Mary T.) ..... 11 Hayden Avenue
Deeney, Michel (Mary E.), Laborer ..... 106 Maple Street G. N. 648-
Deepdale Golf Club, R. W. Shaw, Manager ..... 317 Lakeville Road G. N. 1096
Degeer, Raymond (Ethel) ..... 15 Fairview Avenue G.N. 728-
Delatour, L. Hunter, Attorney ..... 5 Buckingham Place G. N. 173
DeLisser, Rue L. (Annie), Real Estate ..... 160 Middle Neck Road G. N. 976
deLoach, A. E. ..... 160 Middle Neck Road G. N. 228
DeLuga, Mrs. M. ..... Schenck Avenue G. N. 1099
DeMane, Arthur, Golf Instructor ..... Soundview Golf Club
DeMane, Joseph (Margaret), Gardener ..... 89 Maple Street
Demarest, N ..... 7 Dunster Road G. N. 2117
Demlin, Warren H. (Ruth), Sales Manager ..... 256-22 Kensington Place Imp. 2532
Demning, W ..... 116 Cutter Mill Road
Denison, Lindsay (Mary H.), N. Y. Evening World ..... 180 Hillpark Avenue G. N. 831

Denison, Kate ..... 180 Hillpark Avenue G. N. 831
Dennelly, Bernard E., Sheet Metal Works ..... 95 Steamboat Road G. N. 2028
Dennelly, Bernard E., Tinsmith ..... 3 Hicks Lane G. N. 2028
Dennelly, Philip G., Plumber ..... 377 Middle Neck Road
Dennelly, James (Bridget), Gardener ..... 4 Walnut Street
Dennelly, John (Catherine), Retired ..... 240 Lakeville Road G. N. 10
Dennelly, John F., Plumber ..... 3 Hicks Lane
Dennelly, John H., Police Officer, Great Neck Estates, 24 Maple Drive G. N. 1872
Dennelly, Philip (Anna J.), Watchman ..... 113 Maple Street
Dennelly, Miss Mary ..... 113 Maple Street
Dennelly, James W., Plumber ..... 113 Maple Street
Dennelly, Anna ..... 113 Maple Street
Dennelly, Richard ..... 113 Maple Street
Dennin, Joseph (May) ..... 30 Jayson Avenue Imp. 2575
Dennin, William ..... 30 Jayson Avenue Imp. 2575
Dennis, Miss Clara L., School Teacher ..... 21 South Middle Neck Road G. N. 404 W
Dennis, Dominick (Katherine), Carpenter ..... 42 Wood Road G. N. 785
Denniston, E ..... 22 Oakley Place
Dennley, Christopher ..... 51 Grace Avenue G. N. 466
Dent, M. E ..... 45-28 259th Street
Denton, J. L., (Helen), Agricultural Machinery ..... 670 Middle Neck Road G. N. 216
Denton, P ..... 670 Middle Neck Road G. N. 216
Depera, Martin ..... 126 Cutter Mill Road
DePoy, Arthur C., Electrician ..... 29 Hicks Lane G. N. 95 W
DePOY, A. Lee, Electrical Contractor ..... 111 Middle Neck Road G. N. 1557
DePoy, Earle (Clara), Builder ..... 1 Arleigh Road
Derby, C. P. ..... 32 Windsor Road
DeSOTO MOTOR CARS, Sales and Service ..... 110 Northern Boulevard G. N. 2600
Detlef, William ..... 138 Baker Avenue
Devendorf, George E ..... 35 Clover Drive
Devereux, E. C. (Annabel), Ed. Epps & Co. ..... 2 Arleigh Road G. N. 304
Dewey, Frederick A. (Elizabeth), Banker ..... 45 North Drive G. N. 842
Dewey, J. M. ..... 86 Allen Boulevard
Diamond, Robert (Mary), Truck Driver ..... 503 Middle Neck Road
Dick, James (Jean), Carpenter and Builder ..... 21 Eighth Street G. N. 882
Dick, Robert (Janet), Mason ..... 7 Walnut Place G. N. 647
Dickerson, Mrs. Frank ..... 430 East Shore Road G. N. 1213
Dickerson, Miss Geraldine ..... 430 East Shore Road G. N. 1213
Dickerson, Miss Ruth ..... 430 East Shore Road G. N. 1213
Dickinson, George R. (Elsie), Taglibue Mrg. Co. ..... 3 Lincoln Road G. N. 82
DICKSTEIN, H., Inc., Plumbing & Heating Contractor, 379 Middle Neck Rd. G. N. 1119
Dickstein, Harry (Anna), Plumbing Contractor ..... 40 Hicks Lane G. N. 541
DICKSTEIN, Dr. L., Dentist ..... 36 Middle Neck Road G. N. 2697
Dickstein, Rita ..... 36 Middle Neck Road G. N. 2697
Dienaman, Harry (Henrietta), Chauffeur-Mechanic ..... 41 North Road G. N. 835-M
Digrys, Joseph (Margaret), Landscape Gardener ..... 26 Potters Lane G. N. 720-R
Dieterich, E. A. ..... 33 Gilchrest Road
Dietrich, Charles Henry (Antone) ..... 129 Maple Street
Differnderfer, Paul ..... 5 Duxbury Road
Dillon, Charles ..... 7 Hillpark Avenue G. N. 353
Dillworth, R. J., Gasoline Service Station ..... 19 Maple Drive G. N. 2005
Dinkelman, H. W. (Elsa), Swiss Federal R.R. ..... 38 Brokaw Lane G. N. 1994
Discavage, Joseph ..... 75 Steamboat Road
Discavage, Mrs. Martin ..... 75 Steamboat Road
Disher, Alex. J. ..... 17 Amherst Road G. N. 950
Ditchkovski, Theodore (Catherine) ..... Cambridge Road G.N. 1813-R
Dixon, H. De Forest (Sarah M.), Turner Const. Co. N.Y. 520 E. Shore Rd. G. N. 309
Dixon, Mrs. Sarah ..... 520 East Shore Road G. N. 309
Doble, C. F. (Grace), Mgr. Pneumatic Scale Corp. ..... 26 Linford Rd. G. N. 2625
Dodd, Philip P. (Beatrix D.) ..... 29 Seventh Street G. N. 825
DODGE BROS. INC., Electrical Contractors ..... 3 Arbor Street G. N. 753

A. LEE DePOY

113 MIDDLE NECK ROAD
GREAT NECK

ELECTRICAL CONTRACTOR—RADIO SUPPLIES

Great Neck 1557 PHONES Port Washington 250-W

DE SOTO

SIX

SALES AND SERVICE

FARGO COMMERCIAL CARS

INTERCOUNTY SALES AND SERVICE, Inc.

110 Northern Boulevard Great Neck 2600

FLEUR DE LIS FLOWER SHOP

EMILE FARDEL, Proprietor

ARTISTIC FLORAL WORK

FLOWERS BY WIRE ANYWHERE

"Flowers are the Sunshine of Life"

Wedding Decorations - Flowers For Every Occasion

Landscape Gardening

Bedding, Plants, Bulbs, Shrubs

Phone Great Neck 632

40 MIDDLE NECK ROAD GREAT NECK

GEORGE'S DELICATESSEN

IMPORTED AND DOMESTIC FANCY GROCERIES AND TABLE LUXURIES

Salads—Meats—Every Day Grocery Needs

100 MIDDLE NECK ROAD Phone Great Neck 2698

(Next Corner to Playhouse)

Dodge, Sterling S., Electrical Contractor	35	Allen Boulevard	G. N. 583
Dodge, W. Edwin (Gertrude C.), Electrical Contractor	5	Arbor Street	G. N. 1424
Dodge, Willis E., Principal G. N. H. S		Arrandale Court	G. N. 1858
DODGE, ZENAS U., Lawyer	216	Schenck Avenue	G. N. 2111
Office	70	Middle Neck Road	G. N. 1993
Dolan, Mrs. J. A.	8	Nassau Road	G. N. 1082
Dolleris, Aage (Anna), Painter and Decorator	1	Pearce Place	G. N. 2451
Dollinger, George (Olive), Chauffeur	4	Pearce Place	G. N. 2003
Dominge, Charles C. (Irene), Fire Insurance	20	Allen Boulevard	G.N.1638 W
Donahue, Frederick J. (Sophie), Plumber	17	Franklin Place	G. N. 0551-J
Donahue, J. A., Stereotyper	45-27	258th Street	Imp.2520
Donat, Hans	4	Vista Drive	
Donat, Charlotte	4	Vista Drive	
Doncourt, Augustus (Phebe), Groceries	29 North	Hempstead Turnpike	G,N. 404-J
Doncourt, A. & Co., Grocer	31 North	Hempstead Turnpike	G. N. 265
Donnelly, Mrs. C.	11	Bernard Street	G. N. 2614
Donnelly, Chester	11	Bernard Street	G. N. 2614
Dongan, E. H.	41-04	Glenwood Street	
Doran, Mrs. Margaret	29	Potters Lane	
Doran, Catherine	29	Potters Lane	
Doran, Robert, Carpenter	29	Potters Lane	
Doremus, A. N.	160	Middle Neck Road	G. N. 15
Dorgan, Mrs. Anna	120	Hillpark Avenue	G. N. 407
Dorgan, Thomas A. (Izola M.), Cartoonist	17	Seventh Street	G. N. 440
Dorne, Walter (Grace), Coal	46-11	Concord Avenue	Imp. 2340
Dougherty, T. A. (Elizabeth), Treas. Alpha Elec. Co.,	256-02	Pembroke Ave.	Imp. 2216
Dougherty, Theodore, Ship Broker	89	Arleigh Road	G. N. 1569
Dougherty, John R.	89	Arleigh Road	G. N. 1569
Douglas, Howard (Helen), Insurance	216	Middle Neck Road	G. N. 522
Dower, Mrs.	4616	259th Street	Imp.1525W
Dowie, W. B.	260-09	Kensington Place	
Downey, Miss	140	Overlook Avenue	G. N. 113
Dowsey, Mrs. Corrie M.	2	Beverly Road	G. N. 92
Dowsey, Francis Mason, (Avis), Bank Teller	27	Nirvana Avenue	G. N. 1021
Dowsey, George Harold Jr., (Irene), Druggist	10	Beach Road	G. N. 110
Doyle, George (Anna), Optician	5	Station Plaza	G. N. 2189
Doyle, James (Mary)	23	Wood Road	
Doyle, Cornelius	23	Wood Road	
Doyle, Mrs. Mary	23	Wood Road	
Doyle, James A. (Mary C.), Chauffeur	104	Maple Street	G. N. 736
Doyle, John P. (Catherine), Gardener	8	West Park Place	G. N. 728 W
Dredger, William G. (Anna B.), Carpenter	2	Chelsea Place	
Drevas, George, Billiard Parlor	428	Middle Neck Road	
Drivdahl, Christian (Burghold), Carpenter	59	Forest Row	G. N. 1370
Drivdahl, Thomas (Engborg-Malene), Engineer	3	Hicks Lane	G. N. 2476
Dromerhauser, Jacob (Catherine), Mason Contractor	220	Lakeville Road	G. N. 1682
Dromerhauser, Jacob—Office	75	Middle Neck Road	G. N. 921
Dromerhauser, Valentine	220	Lakeville Road	G. N. 1682
Drush, Mary E., Interior Decorator	15	Bayview Avenue	G. N. 507
Dryden, Kelsey	67	Grace Avenue	G. N. 430
Dubeski, John	8	George Street	
Dubeski, Nicholas	8	George Street	
DuBosque, Mrs. Adele	9	Ridge Drive West	G. N. 586
DeBosque, Miss Adele	9	Ridge Drive West	G. N. 586
Dubosque, F. L., Pennsylvania Railroad	51	Bayview Avenue	G. N. 89
DuBosque, Steele (Vivian), Investments	11	Myrtle Drive	G. N. 779
Duck, Mrs. Isabelle	15	Maple Drive	G. N. 1508
Duck Herbert E.	15	Maple Drive	G. N. 1508
Duffy, E.	39-04	Glenwood Street	
Dugan, D. F., Salesman	4624	259th Street	Imp. 2353R
Dugan, Miss M.	20	Old Mill Road	

Telephone Great Neck 1119 Residence Telephone Great Neck 541

H. DICKSTEIN, Inc.

PLUMBING AND HEATING CONTRACTOR

379 MIDDLE NECK ROAD GREAT NECK, N. Y.

Dujat, Joseph	77 Beverly Road		
Dumbly, Mike	31 Wood Road	G. N. 145	
Dumprof, Henry, Mechanic	51 Bayview Avenue	G. N. 1291	
Dundas, Robert (Christina), Gardener	160 West Shore Road	G. N. 203-J	
Dundas, Miss Annabella	160 West Shore Road	G. N. 203-J	
Dunham, Russell J. (Sarah)	308 Melbourne Road	G. N. 1778	
DUNLOP TIRE AGENCY	113 Middle Neck Road	G. N. 1663	
Dunn, Harry	383 Middle Neck Road		
Dunn, Miss Anna, Telephone Operator	312 Memorial Street	G. N. 2506	
Dunn William	1 Holley's Lane		
Dunphy, Mrs. Rachel	6a Bernard Street		
Dunphy, Walter F. (Marie), Real Estate	36 Stoner Avenue	G. N. 1887	
Durant, Dr. Will (Puck), Writer	44 North Drive	G. N. 1991	
Durante, Armand (Marie), Office Work	18 Essex Road	G. N. 2299	
Durie, Charles (Anne), Chauffeur	14 Pineapple Lane		
Durie, George (Hilda), Taxi	185 South Middle Neck Road	G. N. 1271	
Durky, Joseph (Mary), Truckman	63 Steamboat Road	G. N. 1864	
Durky Trucking Corp.	63 Steamboat Road	G. N. 1864	
DUTCH OVEN BAKERY, F. W. Aubrey, Prop.	98 Middle Neck Raod	G. N. 1514	
Duys, Gerritt (Clara), Tubize Artificial Silk Co., N.Y.	3 Terrace Rd.	G. N. 2395	
Dwight, Arthur S. (Jane R.) Dwight & Lloyd	199 West Shore Rd.	G. N. 359	
Dwyer, Loise May	Client Road		
Dyett, Mrs. M. Renwick	Hillside Road	G. N. 1843	
Dyson, Monroe J. Jr., (Madeline)	24 Grenwolde Drive	G. N. 248-J	
John Lucas & Co., Inc., N. Y. C.			

E

Earle, Carroll H. (Dorothy), Contractor	396 East Shore Road	G. N. 1828	
Earle, C. H. Inc., Docks and Yards	300 East Shore Road		
Earle, E. C. (Majorie), Ford & Lincoln Dealer	258-14 Pembroke Ave.	Imp. 2425	
Earle Motors Co., Inc., Ford & Lincoln Agency	11 Northern Boulevard	Imp. 1949	
EASLEY, Dr. SHIRLEY H., (Florence), Dentist	23 Allen Boulevard	G. N. 98	
Office	1 Elm Street	G. N. 883	
Easley, Miss Eloise	23 Allen Boulevard	G. N. 98	
EASTERN STATES CONSTRUCTION CORP., President, Myers E. Baker	84 Middle Neck Rd.	G. N. 1918	
Easton, C. W.	256-14 Kensington Place	Imp. 1652-	
Ebbitt, William H. (Isabelle), Real Estate	25 Ridge Drive East	G. N. 1516	
Eberhard, Hilda	19 Beverly Road	G. N. 1263	
Eckelhardt, Miss Mary	32 Sunset Road		
Eckhardt, Emil (Florence), Accountant	27 Maple Drive	G. N. 994	
Eckhardt, Miss Isabel	27 Maple Drive	G. N. 994	
Eckhardt, Robert	27 Maple Drive	G. N. 994	
Eckhardt, Jack	27 Maple Drive	G. N. 994	
Eck, Fred.	46-18 261st Street		
Economy Market, Stanley Matys, Prop.	75 North Hempstead Turnpike	G. N. 816	
Edobohls, Frank A. (Ethel), Builder	7 North Drive	G. N. 1063	
Eddy, Harold F. (Grace), Mechanical Engineer	14 Third Street	G. N. 2685	
Eden, John H. (Muriel), Insurance	225 Kings Point Road	G. N. 639	
Eden, K. (Marion), Mail Order	45-16 257th Street	Imp. 2578	
Eder, C. R. (Elizabeth), Builder	22 Prospect Street	G. N. 1055	
Edgewood Construction Corp., Geo. C. Fike, Pres.	9 Willow Place	G. N. 1442	
Edlew Corp., Edward Lewis, Pres.	1 Elm Street		
Edwards, Mrs. Annie	Ninesling Place		
EDWARDS, DR. K. PORTER, Osteopath-Physician,	66 Middle Neck Rd.	G. N. 2138	
Egerer, August (Myrtle), Manufacturer	22 Beverly Road	G. N. 526	
Eggers, John H. (Grace), Manufacturer	315 Memorial Street	G. N. 562	
Eilers, F. Farny (Lucile), Investments	21 Cedar Drive	G. N. 1289	
Eisele, Charles A. (Madeline), G. N. Lumber Co., Inc.	103 Cutter Mill Rd.	G. N. 1166	
Eisele, Frederick R. (Tonita), Builder	5 North Clover Drive	G.N. 1262	
Eldridge, Mrs. Louise	25 Udall Drive	G. N. 7	
Elexa, Joseph	43 Wood Road		
Ellard, Charles H. (Florence), Insurance	17 Windsor Road		
Ellard, Mrs. Cora	17 Windsor Road		
Ellard, George (Mary L.), Attendance Officer	23 Third Street	G. N. 1507	
Ellard, Henry T.	23 Third Street	G. N. 1507	
Ellard, Robert A. (Anna L.), Automobile Upholsterer	11 North Road	G. N. 332	
Ellard, Miss Dorothy	11 North Road	G. N. 332	

Ellard, Thomas E., Automboile Upholsterer	11 North Road	G. N. 332	
Elliott, Miss F. E.	371 Middle Neck Road		
Ellison, Frank	15 Forest Row	G. N. 2638	
Ellison, J.	160 Middle Neck Road		
Ellwood, Armond (Agnes), Taxi	2 Ellard Avenue	G. N. 1617	
Elm Point Barber Shop, C. Wangus, Prop.	103 Steamboat Road		
Elsbeth, Louis, Robert Bosh Magneto Co.	Ascot Ridge		
Elsman, Mrs. Beatrice J.	46 Arleigh Road	G. N. 1009	
Elsman, Miss Vivian	46 Arleigh Road	G. N. 1009	
Ely, G. Wells (Edith), Insurance	19 Nirvana Avenue	G. N. 1894	
Ely, George W. 3rd	19 Nirvana Avenue	G. N. 1894	
Embry, Mrs. H.	4 Walnut Place		
Emery, Mrs. Thomas	240 Middle Neck Road	G. N. 190	
Empire Fruit Market, Pollio & Maresca, Props.	74 Middle Neck Road	G. N. 1189	
Empire State Tree Service, Richard Eyler	15 Baker Avenue	G. N. 21	
Engelbarth, G.	375 Middle Neck Road		
Engelhardt, Henry (Fannie), Taxi	23 Ellard Avenue		
Englehardt, Morris D. C. (Christina), Taxi	262 Steamboat Road	G. N. 139	
Englehart, Miss Helen C.	258-13 Pembroke Avenue	Imp. 2313	
Englehart, Mrs. Maude	258-13 Pembroke Avenue	Imp. 2313	
Engineers Motors Corp.	North Hempstead Turnpike	G. N. 1034	
Englund, John (Anna), Carpenter	254-15 Pembroke Avenue	Imp. 2356W	
Eolis, Dr. S. R.	128 Baker Avenue		
Eppenbach, E. G.	1 Grenwolde Drive	G. N. 1911	
Epps, Edward	57 Grace Avenue	G. N. 183	
Erb, Mrs. Martha	14 Third Street		
Ericksen, Emil, Builder	Ipswich Avenue		
Ericksen, J. F.	4615 Fayette Place		
Ericksen, Mrs. Thora	5 Pearce Place	G. N. 1638-J	
Ericksen, Viben	Walnut Place		
Erickson, Olaf A.	14 Ellard Avenue	G. N. 536	
Erlich, J., Merchant	70 Beverly Road		
Ernst, W. L. (Susan R.), Linen Business	52 Nassau Drive	G. N. 749	
Eronen, Miss Esther	21 Beverly Road	G. N. 1287	
Erskine, William (Edla M.)	6 Seventh Street	G. N. 9-J	
Erskine, Albert	6 Seventh Street	G. N. 9-J	
Erskine, Wm. Jr.	6 Seventh Street	G. N. 9-J	
Esposito, Joseph R. (Minnie), Broker	59 Arleigh Road	G. N. 1060	
Esselstyn, R. B.	Ridge Drive East	G. N. 234	
Esson, James G. (Jean), Supt. Eldridge Estate	146 Bayview Avenue	G. N. 1079	
Ettie, M. N.	255-04 West End Drive		
Eunson, Dr. L. S. (Edith M.), Osteopath	250 Shoreward Drive	G. N. 673	
Eunson, Donald	250 Shoreward Drive	G. N. 673	
Evans, A. F. (Lucy), Architect	4 Myrtle Drive	G. N. 2229	
Evans, Allan	4 Myrtle Drive	G. N. 2229	
Evan's Inn, Restaurant, Mrs. R. J. Loeser, Prop.	180 Middle Neck Road	G. N. 2067	
Evans, Mrs. S. H.	45-24 259th Street		
Evans, Glyn	45-24 259th Street		
Evans, Thomas	45-24 259th Street		
Evans, Miss Gladys	45-24 259th Street		
Evans, Hugh	45-24 259th Street		
Everhard, Mrs. Martha W.	5 Highland Avenue	G. N. 338	
Ewald, Henry T.	22 Baker Avenue	G. N. 1550	
Ewen, N., Jr. (Sally), Chauffeur	45-23 257th Street	Imp. 1677-J	
EXIDE BATTERY SERVICE STATION	2 North Road	G. N. 132	
Eyler, Richard Y. (Ruth), Empire State Tree Service	15 Baker Avenue	G. N. 21	
Eyre, John A.	Little Lake Lane	G. N. 2108	
Eysholdt, W. O. (Marie J.), Upholsterer	31 Arrandale Avenue	G. N. 283	

F

Fahy, Quirk (Beulah), Broker	21 Oak Drive	G. N. 1491	
Fahy, Jack	21 Oak Drive	G. N. 1491	
Fahy, Walter J.	21 Oak Drive	G. N. 1491	
Faigle, J. Frederick (May), Meat Market	17 Arrandale Avenue	G. N. 312	
Store	405 Middle Neck Road	G. N. 43	
Fairbanks, Mrs. Julia	129 South Middle Neck Road		
FAIRLIE, DOROTHY, Interior Decorator	30 Middle Neck Road	G. N. 1567	

Fox Motor Service

INC.

General Automobile Repairs

"Let Fox Fix It"

Towing Service Day and Night

39 Cutter Mill Road

Automobile Tires and Accessories

Telephone Great Neck 920

Phone Great Neck 988

J. CHARLES FRANK

Plumbing and Heating Contractor

319 Middle Neck Road Great Neck, N. Y.

Telephone Great Neck 535

M. GRASBERGER, Jr.

SHEET METAL WORKER AND ROOFER

HOT AIR HEATING STOVES AND RANGES

Slate, Tile, Canvas and Slag Roofing

Tin, Copper and Sheet Iron Work

341 MIDDLE NECK ROAD GREAT NECK, N. Y.

DOROTHY FAIRLIE

30 MIDDLE NECK ROAD

Telephone Great Neck 1567

GIFTS FOR THE HOME

DRAPERIES,, LAMP SHADES, ETC., MADE TO ORDER

Fairlie, Dorothy, Residence	27 Fifth Street	
Fales, Roy G., Teacher	64 Forest Row	
Fallon, H. A. (Annie E.)	56 Stoner Avenue	G. N. 1811
Fallon, Miss Lillian R., School Teacher	56 Stoner Avenue	G. N. 1811
Fallon, John, Gardener	4 Beach Road	
Fallon, Louis (Margaret), Taxi	12 Red Brook Road	
Fardel, Emile (Marie Louise), Florist	40 Middle Neck Road	G. N. 632
Fardel, Miss Sylva	40 Middle Neck Road	G. N. 632
Fardel, Miss Mimi	40 Middle Neck Road	G. N. 632
Farnham, Rev. Edwin P. (Gertrude), Minister	5 Maple Drive	G. N. 706
Farnham, Miss Elizabeth R.	5 Maple Drive	G. N. 706
Farnham, Miss Gertrude P.	5 Maple Drive	G. N. 706
Farnham, Miss Ruth R.	5 Maple Drive	G. N. 706
Farquhar, Miss Charlotte	South Amherst Road	
Farnsworth, Frank (Doris), Electrical Engineer	Manor Drive	G. N. 2428
Farrell, John, Secretary	370 Lakeville Road	G.N. 1121-J
Farrell, Thomas F. (Florence), Coal	36 Arleigh Road	G. N. 796
Farrell, William B., Lawyer	37 Cedar Drive	G. N. 417
Farrington, Harold L. (Alpha), Woolen Salesman	29 Eighth Street	G. N. 1190
Farrington, Jack	29 Eighth Street	G. N. 1190
Faulhaber, Mrs. Marie, Nurse	50 Middle Neck Road	G. N. 333 W
Faulhaber, Alice	50 Middle Neck Road	G. N. 333 W
Faux, H. A., Selling Agent	South Drive	G. N. 1908
Favor, Irving (Majorie)	34 Nassau Road	Imp. 2663
Favor, Miss Doris	34 Nassau Road	Imp. 2663
Featherman, I. A. (Matilda)	18 Seventh Street	G. N. 2307
Feibleman, S. L. (Nathalie), Coffee	4 Arleigh Road	G. N. 1435
Feldman, A.	3 Gilchrest Road	
Fells, John, Salesman for Daniel Reeves, Inc	6 Brown's Lane	G. N. 37-R
Fenton, Arthur, Butler	124 Kings Point Road	G. N. 1604
Fenton, Mrs. Elizabeth	124 Kings Point Road	G. N. 1604
FER D'ART STUDIO, Inc	35 Cutter Mill Road	G. N. 1158
Ferguson, Peter (Matilda), Caretaker	Wildwood Drive	
Ferguson, Roy K. (Kathleen), Broker	25 Ridge Drive West	G. N. 385
Ferris, G., Shoe Repairing-Hat Cleaning	20 Maple Drive	
Fess, Mrs. Mary	29 Elm Street	G. N. 1252
Feuerstein, Arthur, Teacher	21 Arrandale Avenue	G. N. 180-R
Feuerstein, Jacob (Elizabeth), Attendance Officer	21 Arrandale Avenue	G. N. 180-R
Feuerstein, Harold, Photographer	21 Arrandale Avenue	G. N. 180-R
Feuerstein, Frank H., Treas. G. N. Village, Office	369 Middle Neck Road	G. N. 1790
Feuerstein, Frank H. (Clara), Mgr. Sanitary Refuge	11 West End Avenue	G. N. 2608
Feuerstein, Franklin	11 West End Avenue	G. N. 2608
Feuerstein, Frederick	11 West End Avenue	G. N. 2608
Feuerstein, Mrs. Gladys	5 South Street	G. N. 30-R
Feytel, Mrs. Grace	12 Third Street	G. N. 509
Fickinger, E. H. (Natalia), Supro Products Co., L. I. C.	11 Gateway Drive	G. N. 433
Fickinger, Miss Dorothy	11 Gateway Drive	G. N. 433
Fickinger, Miss Katherine	11 Gateway Drive	G. N. 433
Field, Leonard J. (Catherine), Broker	60 Beverly Road	G. N. 662
Field, W. A.	9 Ascot Ridge	G. N. 2297
Fields, W. C., Actor	15 Dunster Road	
Figman, Max (Lolita), Actor	161 Schenck Avenue	G. N. 214
Figman, Miss Lolita	161 Schenck Avenue	G. N. 214

FER d' ART STUDIO, Inc.

ORNAMENTAL IRON WORK

Lighting Fixtures, Stairways and Balconies Window Lattice, Gates, Specialties

35 Cutter Mill Road

Telephone Great Neck 1158 GREAT NECK, L. I.

Fike, George C. (Eva Mae), Architect & Builder	9 Willow Place	G. N. 1442
Filby, Dearborne (Emma), Clerk	21 Forest Row	G. N. 489 W
Filby, Walter, Chauffeur	21 Forest Row	G. N. 489 W
Filby, Miss Edna	21 Forest Row	G. N. 489 W
FILEMAN, G. L. (Lucy)	11 Melbourne Road	G. N. 975
Hardware Store	303 Middle Neck Road	G. N. 483
Fileman, Harry	11 Melbourne Road	G. N. 975
Fileman, George L., Jr.	11 Melbourne Road	G. N. 975
Filogna, A	40 North Road	
Finch, G. W. (Gertrude), Sales Mgr. Hiroch Lumber Co	7 Carey Road	G. N. 1632
Fink, Edward	11 Ninth Street	
Finlay, H. V. (Jennie), Inland Dredging Co	5 Arbor Street	
Finlay, Charles E. (Annie), Real Estate	160 Middle Neck Road	G. N. 1924
Finlay Realty Co	160 Middle Neck Road	
Finley, James	562 Middle Neck Road	
Finnegan, Dr. Frederick L., Dentist	46 Beverly Road	G. N. 1360
Finnegan, J.	4194 Glenwood Street	
First Church of Christ, Scientist	48 South Middle Neck Road	G. N. 513
FIRST NATIONAL BANK OF GREAT NECK	36 Middle Neck Road	G. N. 1285
George C. Holton, Pres.; Harmon B. Green, Cashier		
First National Security Corp	70 Middle Neck Road	G. N. 1312
FISCHER, GEORGE H., Real Estate Office	239 Middle Neck Road	G. N. 1454
Fischer, Paul	2 Grace Court North	
Fish, Mrs. Eva, Real Estate	21 Tain Drive	G. N. 794
Fish, Raymond Treadwell	160 Middle Neck Road	
Fisher, Adel	1 Grace Court North	
Fisher, Albert H. (Sarah)	88 Middle Neck Road	G. N. 723
Fisher, Miss Catherine J.	15 Grace Court (West)	
Fiske, Frederick F. (Ada)	11 Arrandale Avenue	G. N. 72-R
Sec. & Treas. Hornthall, Fiske & Co.		
Fiske, Miss Dorothy	11 Arrandale Avenue	G. N. 72-R
Fiske, Miss Evelyn	11 Arrandale Avenue	G. N. 72-R
Fiske, Robert	11 Arrandale Avenue	G. N. 72-R
Fitzgerald, H.	51-15 Concord Avenue	
Fitzgerald, T. W. (Ruth), Banker	20 North Drive	G. N. 0485
Fitzgerald, W. F.	20 North Drive	G. N. 0485
Fitzsimmons, Harry (Maude), Bank Teller	Fairview Avenue	G. N. 1944
Fitzgerald, Mrs. Catherine	21 Ridge Drive West	G. N. 431 W
Flagherty, Martin (Catherine), Poultryman	50 Tulip Lane	G. N. 758-M
Flaherty, Mrs. Thomas	67 Hicks Lane	G. N. 666
Flaherty, Marcella	67 Hicks Lane	G. N. 666
Flaherty, Anna	67 Hicks Lane	G. N. 666
Flaherty, Agnes	67 Hicks Lane	G. N. 666
Flaherty, Sarah	67 Hicks Lane	G. N. 666
Flaherty, William	67 Hicks Lane	G. N. 666
Flam, Tailor, Cleaners & Dyers	10 Hicks Lane	
Flamman, Augustus C. (Margaret), Lawyer	36 Beverly Road	G. N. 810
Great Neck Office	45 Cutter Mill Road	G. N. 2100
Flanagan, Mrs. A.	2 Spruce Place	
Flance, Vincent, Mail Carrier	Schenck Avenue	G. N. 390-
Flanigan, Harry G. (Margaret), Buyer	11 Elm Street	G. N. 2322
Flanigan, Harry G., Jr.	11 Elm Street	G. N. 2322
Fleischman, W. H.	42 North Drive	
FLEUR DE LIS FLOWER SHOP, Emile Fardel, Prop	40 Middle Neck Road	G. N. 632
Flint, Robert (Monnie), Sexton All Saints' Church	8 North Road	
Flint, George P., Mail Carrier	8 North Road	
Flynn, J. B.	28 Schenck Avenue	
Foetsch, Oscar, Painter	15 Hicks Lane	
Fogler, Leo (Lillian), Ogden Printing Co	Dorset Road	G. N. 1591

GEORGE L. FILEMAN

DEALER IN

HARDWARE, BUILDERS' SUPPLIES, STEEL SASH, METAL LATH

PAINTS AND OILS, GARDEN SUPPLIES, U. S. ROYAL CORD TIRES AND TUBES

303 MIDDLE NECK ROAD GREAT NECK, N. Y. TELEPHONE G. N. 48

Foley, Mrs. Catherine	69 Grace Avenue	G. N. 172
Foley, John	3 Doris Court	
Foley, Patrick (Mary), Laborer	363 Middle Neck Road	
Foley, Patrick J. (Lillian M.), Contractor	18 North Road	G. N. 923
Foley, Timothy	32 Ellard Avenue	
Fontaine, Glenn E., Advertising	5 Linford Road	G. N. 1856
Foote, Albert S (Florence), Art Director	100 Station Road	G. N. 1490
Foote, Miss Gladys	100 Station Road	G. N. 1490
Forbes, Arthur C. (Elnora), Civil Engineer	74 Arleigh Road	G. N. 1845
Forbes, H. A. (Abbie), Importing Potash	33 Nassau Drive	G. N. 471
Forbes, L. D. (Gladys)	17 Station Road	G. N. 2079
Ass't Sales Manager Warren Nash Corp.		
Forbes, L. Grant (Anna A.), Retired	49 Arleigh Road	G. N. 2367
Ford, Mrs. J. W.	24 Elm Street	G. N. 2099
Ford, James	24 Elm Street	G. N. 2099
FORD MOTOR CAR AGENCY	17 Cutter Mill Road	G. N. 1850
Ford, Wallace	Grace Avenue	
Forester, Frank (Jessie)	5 Sycamore Drive	G. N. 54
Forsander, Calmor, Mechanic	14 Crampton Lane	
Forsat, Otto (Othelia), Cabinet Maker	186 Steamboat Road	
Forster, Frank J. (Mary V.), Architect	35 Amherst Road	G. N. 1001
Forster, Charles E., Carpenter	56 Linden Street	G. N. 9W
Forster, Mrs. Minnie	56 Linden Street	G. N. 9 W
Forster, Miss Mamie	56 Linden Street	G. N. 9 W
Foster, Percy (Helen), Carpenter	19 Maple Grove Street	
Foster, S. (Annette)	182 Hillpark Avenue	G. N. 2234
Foster, Stephen M. (Helen), Advertising	198 Kings Point Road	G. N. 420-R
Foster, Mrs. William A.	55 Maple Drive	G. N. 2102
Fountain, H. H.	255-18 Walden Avenue	Imp. 2512
Fowler, Robert S.	160 Middle Neck Road	G. N. 1035
Fox, Charles C. (Belle), Contractor	27 Third Street	G. N. 955
Fox, Farmer F. (Florence F.), Fox Bros., N. Y. C.	3 Grenwolde Drive	G. N. 703
Fox, Harry (Ethel), Fox Motor Service	1 Radnor Road	
Fox, Louis H., Sr. (Mary), Contractor	26 Prospect Street	G. N. 229
Fox, Louis H., Jr. (Peggy O.), Surveyor	24 Prospect Street	G. N. 232
FOX-MANSBACH, Inc., Studebaker Sales & Service	39 Cutter Mill Road	G. N. 920
Fox, Max (Mary), Barber	18 Pearce Place	G.N.1638 M
FOX MOTOR SERVICE, Inc	39 Cutter Mill Road	G. N. 920
Fox, Harry	39 Cutter Mill Road	G. N. 920
Fox, Walter V.	39 Cutter Mill Road	G. N. 920
Fox, Walter V. (Hermie), Fox Motor Service	10 Windsor Road	G. N. 2135
Fox, William, Chauffeur	216 Middle Neck Road	G. N. 522
Foy, Byron C. (Thelma), Tire Distributor	302 Steamboat Road	G. N. 1698
Frame, Allen (Jean M.), Carpenter & Builder	Patsy Place	G. N. 62
Frame, George	Patsy Place	G. N. 62
Frame, Jack, Carpenter	Patsy Place	G. N. 62
Franceschi, A. (Anna), Upholsterer	37 Fairview Avenue	G. N. 377
Frank, Benjamin M. (Celia), Metal Manufacturer	18 Oak Drive	G. N. 1330
Frank, Mrs. David	18 Oak Drive	G. N. 1330
Frank, Edward L. (Elizabeth), N. Y. Telephone Co.	7 South Street	G. N. 596
Frank, Edward, Jr.	7 South Street	G. N. 596
FRANK, J. CHARLES (Bertha I.)	22 Arrandale Avenue	
Plumbing & Heating Contractor, Office	317 Middle Neck Road	G. N. 988
Frank, J. Charles, Jr.	22 Arrandale Avenue	
Frank, Miss Myra R.	22 Arrandale Avenue	
Frank, J. (Josephine), Advertising & Printing	59 Valley View Road	G. N. 1808
Frank, James E.	14 Prospect Street	
Frank, Oliver C. (Edna), Plumber	51 Red Brook Road	G. N. 758-J
Frankel, J. M.	3 William Street	

Great Neck Gardens

In the Heart of Great Neck

HOME SITES ON EASY PAYMENTS

BUY NOW FOR YOUR FUTURE HOME

GEORGE H. FISCHER, Manager. 239 Middle Neck Rd. Phone Great Neck 1454

Frankle, Albert (Mary), Chauffeur	50 Tulip Lane	G. N.594-R
Fraser, Fred	11 Ninth Street	
Fraser, Vincent S	70 Bayview Avenue	G. N. 672
Frauenhar, Abraham B. (Bessie W.), Manufacturer	25 Steamboat Road	G. N. 261
Frawley, E. H. (Frances M.), College Inn Food Products	11 Spruce Place	G. N. 684
Frazer, C. Royall (Pauline S.), Lawyer	36 Cedar Drive	G. N. 1835
Frazer, Mrs. M. C.	7 South Drive	G. N. 2262
Fredd, Alexander (Ellen), Grocery Business	46-19 218th Street.	Imp 1525-R
Fredericks, Charles	20 Spruce Street	G. N. 2345
Fredericks, Mrs. J	14 Spruce Street	
Freedman, Robert E., Real Estate Salesman	75 Middle Neck Road	G. N. 921
Freeman, William, Carpenter	10 Bernard Street	
Freisinger, William	7 East Road	
Freug, W. H.	41-60 Glenwood Street	
Frick, Mrs. Mary G	140 Overlook Avenue	G. N. 113
Fried, Alfred (Edna), Manufacturer	5 Hillside Avenue	G. N. 899
Fried, Hugo (Bessie), Manufacturing, N. Y. C	13 Eighth Street	G. N. 802
Friedberg, William (Mary), Bookkeeper	23 Franklin Place	G. N. 1905
Friedenwald, Dr. G., Physician	16 Lodge Road	G. N. 438
Friedlander, Emil (Phylis), Costumer	73 Bayview Avenue	G. N. 2231
Friend, Dana A. (Margaret K.) Manager I. T. McKnight Real Estate Office	46 Railroad Avenue	G. N. 580 W
Friend, Louis M. (Sophia), Accountant	3 Grace Court (West)	G. N. 1171
Friend, Howard L	3 Grace Court (West)	G. N. 1171
Friend, Howard L., Real Estate Broker	75 Middle Neck Road	G. N. 921
Friese, August (Charlotte), Banker	12 Grace Court (West)	G. N. 2256
Frisky, William A. (Julia), Real Estate	25 Fifth Street	G. N. 1350
Frontini, Andree, French Teacher	26 Seventh Street	G. N. 737
Frost, P. J.	45-18 260th Street	Imp.2529
Fuchs, Emile, Retired	24 Arleigh Road	G. N. 1413
Fulle, Fred. W.	15 North Clover Drive	G. N. 1305
Furer, Herman (Martha), Newspaperman	27 Baker Avenue	G. N. 2394
Furlong, John (Anna), Gardener	17 South Street	G. N. 2105
Furlong, John, Jr., Gardener	17 South Street	G. N. 2105
Furlong, William, Gardener	17 South Street	G. N. 2105
Furlong, Miss Helen	17 South Street	G. N. 2105

G

Gabaris, Charles (Josephine)	9 Orchard Street	
Gable, Paul	41-63 Glenwood Street	
GADEN, JOHN, Carpenter and Builder	88 Middle Neck Road	G. N. 1345
Gaffney, E. G. (Clara), Sales Mgr. Crucible Co.	4 Darley Road	G. N. 592
Gaffney, Richard	4 Darley Road	G. N. 592
Gallagher, E. A. (Ethel), Sales Mgr. U.S. Gypsum Co.,	15 Brompton Rd.	G. N. 1825
Gallagher, Edward	15 Brompton Road	G. N. 1825
Gallagher, Frank X., Bank Clerk	11 Station Plaza	
Gallagher, Miss Estelle	11 Station Plaza	
Gallaher, Donald (Adele)	6 Rose Avenue	G. N. 1846
Galloupe, William H. (Frances), Watch Co.	194 South Middle Neck Road	G. N. 217
Galvin, Walter A. (Marguerite), Metal Stamp Co.	5 Grosvenor Place	G. N. 1484
Gammie, J. (Helen), Cunard Line	14 Tulip Drive	G. N. 1368
Gannon, Mrs. John	51 Forest Row	G. N. 384
Gannon, Miss Linda	51 Forest Row	G. N. 384
Gannon, Miss Margaret	51 Forest Row	G. N. 384
Gano, L. A., Retired	7 Forest Avenue	G. N. 1656
Garabedina, Charles (Marguerite), Ice	26 Pearce Place	G. N. 2007
Garboski, Frank (Mary)	12 Franklin Road	
Gardner, Louis B. (Anita M.), American Woolen Co.	33 Gilchrest Rd.	G. N. 579 W

JOHN GADEN

CARPENTER, CONTRACTOR AND BUILDER

Extensions, Alterations, Jobbing—Cabinetwork in All Its Branches

ESTIMATES CHEERFULLY GIVEN — PHONE GREAT NECK 1345

90 Middle Neck Road — GREAT NECK, L. I.

VINCENT GOLDIN — Telephone Orders Promptly Delivered

FANCY FRUITS, VEGETABLES AND GROCERIES

449 Middle Neck Road — Phone Great Neck 538 — GREAT NECK, N. Y.

Gardner, Bertram	33 Gilchrest Road	G. N. 579 W
Gardner, Miss Beryl	33 Gilchrest Road	G. N. 579 W
Gargan, Harold M.	160 Middle Neck Road	G. N. 1587
Garland, Joseph (Irene), Police Officer	Ninesling Place	
Garni, Adolph (Altena), Vice-Pres. W. R. Grace & Co	63 Arleigh Road	G. N. 270
Garrity, William F. (Estelle M.), Auditor	30 Brokaw Lane	G. N. 2126
Garvey, Clifford P. (Natley), Fleischmann Yeast Co.,	74 Nassau Drive	G. N. 1071
Gashkou, Alex (Anna)	190b Steamboat Road	
Gasiorek, Tony (Stella), Gardener	564 Middle Neck Road	
Gasperini, Eugene (Isabelle), Real Estate	4 Fairview Avenue	G. N. 144
Gatavetsky, Michael (Julia), Laborer	47 Wood Road	
Gay, Miss Louise	24 North Drive	G. N. 365
Gaylord, Robert	McGuinnis Lane	
Geary, John J.	4 Beverly Road	G. N. 367
Geasey, Spencer (Anna), Carpenter	20 Carey Road	G. N. 2037
Gebhart, Martin (Aline), Gardener	187 Steamboat Road	
Geddes, D. G., Jr. (Jeanne), Broker	63 Nassau Drive	G. N. 1471
Gedman, Alex (Martha), Laborer	43 Hicks Lane	
Geer, Mrs. H. C.	8 Rose Avenue	G. N. 1235
Geer. M. R., Accountant	8 Rose Avenue	G. N. 1235
Geiger, James	65 Hillpark Avenue	G. N. 426
Geisler, H.	255-25 Kensington Place	
Geisler, L. R. (Gertrude), Irving-Columbia Trust Co.,	16 Elliott Road	G. N. 783
Gellert, Theodore	12 Maple Drive	
Gellert, Mrs. H. P., Piano Teacher	12 Maple Drive	
Genner, William G. (Emeline), Cashier, Bank of G. N.,	20 Arrandale Ave.	G. N. 198
Genner, W. Gordon, Jr.	20 Arrandale Avenue	G. N. 198
Genner, Russell	20 Arrandale Avenue	G. N. 198
Genovese, Joseph (Mary), Taxi	26 Hicks Lane	G. N. 980
Genovese, Sebastian	26 Hicks Lane	G. N. 980
Geoghegan, Walter F. (Caroline G.) Gillis & Geoghegan, N. Y. C.	121 Arrandale Avenue	G. N. 284
Geoghegan, Miss Caroline	121 Arrandale Avenue	G. N. 284
Geoghegan, Miss Josephine	121 Arrandale Avenue	G. N. 284
George, Willis D., Broker	27 Amherst Road	G. N. 1050
Georgens, Henry, Engraver	46-15 258th Street	Imp. 1676W
Georger, Mrs. Frances F.	5 Elliott Road	G. N. 667
GEORGE'S DELICATESSEN, Geo. Argiris, Prop.,	100 Middle Neck Rd.	G. N. 2698
Gerson, Frank (Anna), Gardener	27 Wood Road	
Gerson, Frank Jr.	27 Wood Road	
Gerson, Miss Lena	27 Wood Road	
Gessner, Frederick W. (Caroline), Mgr. Nagle Bros. Inc., Fish Market	14 Third Street	G. N. 695
Gestaut, Mrs. Amelia	100 Steamboat Road	
Gestaut, Miss Stella	100 Steamboat Road	
Gettings, P. C.	20 Oakley Place	
Geyer, Jules W. (Elizabeth), Real Estate	25 Nassau Road	Imp. 2320
Geyer, Justus (Marie), Banker	4520 259th Street	Imp. 514
Gibbons, Mrs. Jane	6 West Park Place	
Gibbons, R. E. (Annie), Mechanic	7 Bernard Street	
Gibbons, Willis A. (Stella), Chemist	Willow Place	G.N. 977-M
Giesemann, Irwin (Stella), Great Neck Motors Inc.	19 Hicks Lane	
Giesemann, Miss Grace	19 Hicks Lane	
Giesemann, Miss Ruth	19 Hicks Lane	
Gignoux, Miss Eloise	478 East Shore Road	G. N. 663

GILLIAR DRUG CO. · Gilliar & Gilliar

42B MIDDLE NECK ROAD — Phone Great Neck 100

531 MIDDLE NECK ROAD — Phone Great Neck 300

Agents for Elizabeth Arden Venetian Toilet Preparations

Great Neck Live Poultry and Egg Market

HARRY IDEMA, Prop.

BREEDING STOCK — PULLETS—BABY CHICKS — FRESH EGGS

Table Fowl Killed, Dressed and Delivered Daily—Terms Cash

INSPECTION INVITED

6 CRAMPTON LANE, Near Hicks Lane — Phone: GREAT NECK 1251

We Design, Build and Sell
Homes of the "Better Class" for
Discriminating People

We build cost plus, or straight contract. We select your lot, plan your house, give you price completely finished, grounds graded and planted, drives and walks made; nothing to do but walk in. We finance for you. Call and see plans and talk it over with G. J. Hardway, Architect.

Great Neck's Better Homes, Inc.

106 Middle Neck Road — Playhouse Building — Phones 1588 - 686

Telephone Great Neck 523

CHARLES MEUNIER

Great Neck Sheet Metal Works

Automobile Radiators, Tank and Fenders Repaired
Roofiing, Gutters, Leaders — Copper and Tin Work
Range and Furnace Repairing

426 MIDDLE NECK ROAD — GREAT NECK, L. I.

GREAT NECK STUDIO

INTERIOR AND ARCHITECTURAL DECORATION

Great Neck 1840 — 60 Middle Neck Road

Gilbert, Mrs. Augusta	13 Beverly Road	G. N. 235
Gilbert, Miss Estelle	13 Beverly Road	G. N. 235
Gill, Joseph, Little Neck Taxi Co.	11 Northern Boulevard	
Gill, Peter, Little Neck Taxi Co.	11 Northern Boulevard	
Gill, Thomas A. (Margaret), Accountant	17 Ellard Avenue	G. N. 1683
Gillespie, Louis H. (Penelope), Office Work	305 Memorial Street	G. N. 1206
GILLIAR & GILLIAR DRUG STORE Raymond E. Gilliar and Joseph V. Gilliar	351 Middle Neck Road	G. N. 300
GILLIAR DRUG CO. Raymond E. Gilliar and Joseph V. Gilliar	42 Middle Neck Road	G. N. 100
Gilliar, C. George (Alice), Insurance	63 Middle Neck Road	G. N. 661
Gilliar, George L., Builder	32 Arrandale Avenue	G. N. 2254
Gilliar, Miss Mary	32 Arrandale Avenue	G. N. 2254
Gilliar, John B. (Catherine), Contractor	51 Grace Avenue	G. N. 466
Gilliar, Miss Pearl	51 Grace Avenue	G. N. 466
Gilliar, Raymond, Pharmacist	51 Grace Avenue	G. N. 466
Gilliar, Miss Margaret J	51 Grave Avenue	G. N. 466
Gilliar, Frank	51 Grace Avenue	G. N. 466
Gilliar, Joseph V., Pharmacist	51 Grace Avenue	G. N. 466
Gilliar, Miss Ethel M	51 Grace Avenue	G. N. 466
Gilliar, John L. (Mary), Plumber	25 Seventh Street	G. N. 363
Gillies, George (Marion)	19 Melbourne Road	G. N. 2107
Gilman, Charles	3 Vista Road	
Gilmour, Mrs. Elizabeth	430 Middle Neck Road	
Gilsey, Frederick C. (Alma), Real Estate	13 Beverly Road	G. N. 235
Office, State & City Realty Co	70 Middle Neck Road	G. N. 1312
Ginches, Barney, Shoe Repair Store	87 Steamboat Road	
Ginsberg, Alex	4623 260th Street	
Girle, Eret (Helen), Gardener	Shadow Lane	
Givler, Mrs. Ida	9 Myrtle Drive	G. N. 287
Gladski, Mrs. August	63 Forest Row	
Glatke, Charles (Isabelle), Gardener	41 Forest Row	
Glatsky, Anthony	127 Steamboat Road	
Glatz, Harry (Emma), Mechanic	1 Bernard Street	G.N.128-R
Glazier, George E. (Alice), Brasco Mfg. Co.	2a Burbury Lane	G. N. 1517
Gleason, William	11 Hicks Lane	
Glen Oaks Golf & Country Club, Inc., Mgr. A. Spear, 370 Lakeville Rd.		G. N. 626
Caddy House	370 Lakeville Road	G. N. 1558
Locker Room	370 Lakeville Road	G. N. 1131
Glenn, Joseph (Louise), Gardener	195 West Shore Road	
Glenn, Edith	195 West Shore Road	
Glick, Mrs. S.	26 Clover Drive	
Glukness, George (Julke)	77a Steamboat Road	G. N. 995
Gnecco, August (Clara), Confectionery Store	413 Middle Neck Road	G. N. 765
Gnecco, Miss May, Stenographer	413 Middle Neck Road	G. N. 765
Gnecco, Miss Rose	413 Middle Neck Road	G. N. 765
Gnecco, August, Jr., Mechanic	413 Middle Neck Road	G. N. 765
Gnecco, William, Clerk	413 Middle Neck Road	G. N. 765
Goddard, C. H. (Grace), American Drug Syndicate, N.Y.C.,	90 Cedar Drive	G. N. 597
Goddard, L. L., Real Estate	12 Tulip Drive	G. N. 1681
Goddard, May C., Real Estate	12 Tulip Drive	G. N. 1681
Goddard, Olive	12 Tulip Drive	G. N. 1681
GODDARD REALTY CO., Inc. L. L. Goddard, Pres.	7 Station Plaza	G. N. 616
Goes, Louis	45-13 258th Street	Imp. 2249M

Goddard Realty Co., Inc.

REAL ESTATE BROKERS

7 STATION PLAZA, GREAT NECK, N. Y.

Telephones: Great Neck 616—815. Residence 1681

Great Neck Chamber of Commerce

Great Neck, New York

Organized by the Business Men in the Station Section of Great Neck, in an effort to help make all of Great Neck a Modern, Interesting and Comfortable place to live in.

Meetings held monthly on the third Thursday evening, in the Community House at Third Street and Stoner Avenue.

CARL H. WATSON, Pres. HAROLD W. SMITH, Sec'y.

A Progressive Policy

PICTURES
VAUDEVILLE
NEW PLAYS
ROAD SHOWS

Always Leading -:- Popular Prices

GREAT NECK **PLAYHOUSE** Phone G. N. 500

GREAT NECK HAND LAUNDRY

FAMILY WASHING AND IRONING CALLED FOR AND DELIVERED

335 MIDDLE NECK ROAD TELEPHONE GREAT NECK 202-M

Goff H. W. (Patricia), Electrical Engineer	4623 257th Street	Imp. 317
Goggins, James (Julia), Gardener	109 Maple Street	
Goldberger, Edward (Elsie), Artist	67 Nassau Drive	G. N. 2279
GOLDIN, VINCENT, Fruits, Vegetables & Groceries,	499 Middle Neck Rd.	G. N. 538
Goldin, Vincent (Mary), Fruit Store	65 Forest Row	G. N. 1702
Goldsmith, Charles S. (Eliza), Real Estate, N.Y.C.	14 Cedar Drive	G. N. 991
Gomory, Ernest (Rosella), Manufacturer	11 Pont Street	G. N. 1593
Goode, Kenneth Mackarness (Mrs. Carrie), Publisher,	160 Middle Neck Rd.	G. N. 378
Goodell, Raymond B. (Grace A.), Lawyer	9 Grace Court, West	G. N. 1952
Goodhell, William	80 Steamboat Road	
Goodman, Clyde C.	260-01 Kensington Place	G. N. 1963
GOODMAN, DR. L. W. (Adelaide), Veterinarian Dog and Cat Hospital	4 Ash Drive 2 Ash Drive	G. N. 969 G. N. 969
Goodrich, H.	45-18 256th Street	
Goodrich, Raymond	42-22 256th Street	
Goodwin, Miss Lillian M.	38 Brokaw Lane	G. N. 1994
Goram, W. F., Fur Business	260-06 Kensington Place	Imp. 2577
Gorawsky, David	40 Jayson Avenue	
Gordon, Morris	Patsey Place	
Gordon, Samuel	Patsey Place	
Gordon, Daniel D. (Mary A.), Carpenter	107 Cutter Mill Road	G. N. 259-R
Gordon, Jack	6 Grosvenor Place	
Gordon, J. B. (Minnie E.), Carpenter	120 Hicks Lane	G. N. 2021
Gordon, Mrs. Hazel V.	17 Tain Drive	
Gorelik, Rubin P., Inc., Real Estate	287 Middle Neck Road	G. N. 1475
Gorelik, Rubin P. (Lina), Builder	22 Radnor Road	G. N. 2113
Gorey, J. C., Manufacturing, N. Y. C.	7 Melbourne Road	G. N. 646
Gormleys Riding Academy	10 Fifth Street	G. N. 750
Gotliffe, Arnold	12 Nassau Road	Imp. 2514
Goutoutas, Alexander (Antoinette), Candy Store	192 Steamboat Road	G.N.720-M
Goutoutas, Anticeto A.	192 Steamboat Road	G.N.720-M
Goutoutas, Miss Antoinette	192 Steamboat Road	G.N.720-M
Goudie, John, Chauffeur	565 East Shore Road	G. N. 540 W
Goudie, William	565 East Shore Road	G. N. 540 W
Gould, Aubrey V. (Winifred D.) White, Weld & Co., N. Y. C.	24 Red Brook Road	G. N. 340
Gould, Mrs. W. D.	24 Red Brook Road	G. N. 340
Gow, Eng.	9 Maple Drive	G. N. 1443
Gowdy, William C. (Daisy), Sales Rep. Monument Pottery Co.,	4 Forest Row	G. N. 2652
Grabow, Louis (Marie), Gardener	23 Grenwolde Drive	G. N. 676-R
GRACE ESTATES, William H. Lyon, Manager,	32 South Middle Neck Road	G. N. 1062
Grace, Miss Louise M.	Remsen Road, "Gracefield," and 100 Beach Road	G. N. 476
Grace, Morgan H. (Ruth) Phosphate Export Ass'n., N. Y. C.	270 Kings Point Road	G. N. 186
Grace, Morgan H. Jr.	270 Kings Point Road	G. N. 186
Grace, Oliver R.	270 Kings Point Road	G. N. 186
Grace, John E.	270 Kings Point Road	G. N. 186
Grady, C.	19 Elliott Road	G.N.1688-R
Grady, Edward J., Carpenter	11 Beach Road	G. N. 1371 M
Grady, Mrs. Thomas V.	11 Beach Road	G. N. 1371 M
Grady, Miss Mary E.	11 Beach Road	G. N. 1371 M
Grady, Joseph W. (Agnes), Carpenter's Union Delegate	48 Beach Road	G. N. 1838
Grady, John F.	48 Beach Road	G. N. 1838
Grady, Mrs. Margaret	48 Beach Road	G. N. 1838

TELEPHONE GREAT NECK 969

DOG and CAT HOSPITAL

TELEPHONE GREAT NECK 969

DR. L. W. GOODMAN ASH DRIVE, GREAT NECK

THE GREAT NECK NEWS

ILLUSTRATED WEEKLY

John E. Hazzard ..... Fourflusher Page
Glen E. Towns ..... Golf and Country Club
Frederick E. Cheeswright ..... Music
Jack Curley ..... Sports
P. Schuyler Van Bloem ..... Tennis
Ned Welch ..... Across the Gangplank
Alice S. Ryan ..... Beauty
Arnold Hofmann ..... Financial
Wynne Ferguson ..... Bridge Whist
Marjori Klein ..... Hollywood

Douglaston, Little Neck, Plandome and Port Washington Social Letters.
On Sale on all Newsstands in Great Neck, Little Neck, Douglaston, Bayside, Manhasset, Port Washington and Roslyn. And at Long Island R. R. stands, Penn Station, and Hotaling stands, in New York City.

HAL W. LANIGAN, General Manager and Editor
Offices: No. 78 Middle Neck Road. Phones: Great Neck 1100—1101

GREAT NECK LUMBER INC.

If it's Lumber We Have It

60 Middle Neck Road Telepnone Great Neck 1546

SHINGLES & ROOFING PAPERS

Lumber Trim Sash Doors
Inso Board Sheetrock Metal Latl
Iron and Steel Builders' Hardware

MASON MATERIALS

Great Neck Market

Charles J. Wynperle, Prop.

MEATS OF QUALITY

GROCERIES—FANCY FRUITS AND VEGETABLES

341 Middle Neck Road Telephone Great Neck 13

Station 575 G. N.—— PHONES ——Village, 322 G

GREAT NECK STATION GARAGE

W. D. MOORE, Prop.

ACCESSORIES, SUPPLIES AND STORAGE

11 Cutter Mill Road GREAT NECK 448 Middle Neck Road

Glazing

GREAT NECK GLASS WORKS

Steel Sash Glazing

AUTOMOBILE GLASS—MIRRORS—GLASS TOPS

No. 4 FIFTH STREET, GREAT NECK, L. I. Telephone Great Neck 1568

Grady, Mrs. Mary E.	10 McGuinnis Lane	G.N. 412-M
Grady, William, Plumber	100 Wildwood Road	
Graeb, I. G.	46-23 258th Street	
Graham, George W., Insurance Broker	27 Stoner Avenue	G. N. 1261
Graham, Irving (Stella), Treasurer	11 Station Road	G. N. 1102
Graham, Miss Orrie	11 Station Road	G. N. 1102
GRAHAM-PAIGE, Motor Cars	69 Middle Neck Road	G. N. 1390
Grasberger, Mathew Sr., (Katherine B.), Tinsmith	4 Franklin Place	
GRASBERGER, MATHEW, Jr., (Catherine), Sheet Metal, 8 Franklin Place Office and Shop	341 Middle Neck Road	G. N. 538
Gratz, Archibald Carey (Elizabeth), Manufacturer	5 Sheffield Road	G. N. 840
Grauer, A. L. (Hattie), Advertising	6 Melbourne Road	G. N. 1043
Grauer, William	6 Melbourne Road	G. N. 1043
Grauer, Mrs. M. F.	6 Melbourne Road	G. N. 1043
Gravert, William J., Fire Brick Business	76 Forest Row	
Gray, Archibald, Artist	39 Maple Drive	G. N. 316-R
Gray, Miss Alice	39 Maple Drive	G. N. 316-R
Gray, Henry W. (Mary), Stock Exchange	25 Wooley's Lane	G. N. 862
Gray, William	41-73 Glenwood Street	
Gray, William M.	15a Forest Row	
Great Atlantic & Pacific Tea Co., C. C. Coleman, Mgr.,	114 Middle Neck Rd.	G. N. 1599
Great Atlantic & Pacific Tea Co., J. Tiedeman, Mgr.,	25 Station Plaza	G. N. 1367
Great Atlantic & Pacific Tea Co.	419-421 Middle Neck Road	G. N. 1231
Great Atlantic & Pacific Tea Co., A. Lucceillo, Mgr.,	333 Middle Neck Rd.	G. N. 1428
GREAT NECK ASSOCIATION August C Flamman, Pres.; J. J. Atwater, Secretary.	4 Gateway Drive	G. N. 432-J
Great Neck Auto Painting Co.	10 Hicks Lane	G. N. 2287
GREAT NECK AUTO LAUNDRY, S Wilchyk, Prop.	5 Hicks Lane	G. N. 652
GREAT NECK'S BETTER HOMES, INC. L. M. Oates, President. George J. Hardway, Treasurer.	160 Middle Neck Road	G. N. 1588
GREAT NECK BOND & MORTGAGE CORP. Frank L. Kolk, Manager.	82 Middle Neck Road	G. N. 1272
GREAT NECK BUSINESS MEN'S ASSOCIATION Geo. V. Bullen, Secretary.	345 Middle Neck Rd.	G. N. 122
GREAT NECK CANDY KITCHEN P. Stavropoulos, Prop.	369 Middle Neck Road	G. N. 2615
GREAT NECK COMMUNITY CHURCH & PARISH HOUSE, Third Street Rev. H. Lincoln MacKenzie, Pastor.		G. N. 1155
GREAT NECK CHAMBER OF COMMERCE Harold W. Smith, Secretary.	114 Susquehanna Avenue	G. N. 1207
Great Neck County Club	Belgrave Square	G. N. 1379
Great Neck Estates, Real Estate Office I. G. Wolf, Agent.	60 Bayview Avenue	G. N. 724
Great Neck Filling Station, T. Tiebaut, Prop.	3 Cutter Mill Road	
GREAT NECK GLASS WORKS George Schineller, Prop.	4 Fifth Street	G. N. 1568
GREAT NECK HAND LAUNDRY Charles Taschian, Prop.	335 Middle Neck Road	GN.202-M
Great Neck Junior-Senior High School	31-41 Polo Road	
Great Neck Liberty Band, H. Feuerstein	21 Arrandale Avenue	G. N. 180-R
Great Neck Library Branch	4 Elm Street	
GREAT NECK LIVE POULTRY & EGG MARKET Harry Idema, Prop.	6 Crampton Lane	G. N. 1251
GREAT NECK LUMBER CO., INC., Charles A. Eisele, Pres.	60 Cutter Mill Road	G. N. 1546

GREAT NECK SANITARY REFUSE REMOVAL COMPANY

Garbage and Ashes Removed Daily or By the Load

For Information:

FRANK H. FEUERSTEIN, Manager

Phone Great Neck 2608 11 West End Avenue, Great Neck

Mike's Barber Shop & Beauty Parlor

3 Hicks Lane - Great Neck, N. Y.
M. MASI, Proprietor

LADIES' AND CHILDREN'S HAIRCUTS OUR SPECIALTY
Marcel, Finger and Water Waving
Three Expert Barbers in Attendance
Telephone Great Neck 1468

GREAT NECK REAL ESTATE BOARD

Deal thru a member of the
GREAT NECK REAL ESTATE BOARD

You can rely upon him as being unbiased, reliable and trustworthy.

THE REAL ESTATE BOARD has been created for the protection of both seller and purchaser and to further the best interests and civic welfare of Great Neck.

Larger Quarters, necessitated by increased demand, will now make

PACKARD SERVICE

available for the ever increasing number of Packard owners

Highland Motor Co., Inc.

33 MIDDLE NECK ROAD
Manager, George E. Raynor Telephone Great Neck 900

Phone Great Neck 470 Kate A. Stadlbauer

THE GREAT NECK VILLAGE BEAUTY PARLOR

319 Middle Neck Road GREAT NECK VILLAGE Long Island, N. Y.

GREAT NECK MARKET, C. J. Wynperle, Prop	341 Middle Neck Rd.	G. N. 159
Great Neck Marmon Agency, D. W. Wiltse	11 Grace Avenue	G. N. 1110
GREAT NECK METHODIST EPISCOPAL CHURCH Rev. William Bennett, Pastor	25 North Hempstead Turnpike	G. N. 2617
GREAT NECK MOTORS INC.		
Ford-Lincoln Show Room	17 Cutter Mill Road	G. N. 1850
Lincoln Service Station	1 Walnut Street	G. N. 1850
Ford Service Station	444 Middle Neck Road	G. N. 1850
GREAT NECK MOTOR SALES, Chevrolet Sales & Service, Frank Siebrecht, Prop.	4 North Road	G. N. 569
GREAT NECK MOVING, TRUCKING, STORAGE SERVICE Thomas Murphy, Prop.	200 Middle Neck Road	G. N. 549
GREAT NECK NEWS, Hal. W. Lanigan, Editor	78 Middle Neck Road	G. N. 1100
Great Neck Park Bathing Beach, F. W. Reed, Caretaker,	306 Steamboat Rd.	G. N. 181
GREAT NECK PLAYHOUSE	104 Middle Neck Road	G. N. 500
GREAT NECK PHARMACY, Samuel Zeifman, Prop.,	427 Middle Neck Rd.	G. N. 4
Great Neck Preparatory School, Frank Page, Headmaster,	51 Steamboat Rd.	G. N. 635
Great Neck Public Library	14 Arrandale Avenue	G. N. 447
Great Neck Public Schools: Supt's. Office	369 Middle Neck Road	G. N. 2063
Arrandale School	2-10 Arrandale Avenue	G. N. 14
High School	10 Arrandale Avenue	G. N. 884
Kensington School	Third Street	G. N. 47
Great Neck Publishing Corp., Hal W. Lanigan, General Manager.	78 Middle Neck Road	G. N. 1100
GREAT NECK REAL ESTATE BOARD	35 Middle Neck Road	G. N. 1615
Great Neck Sanitarium, Private Hospital	5 Beach Road	G. N. 2469
Nurses Quarters	7 Beach Road	G. N. 2559
GREAT NECK SANITARY REFUSE REMOVAL CO., Frank H. Feuerstein, Manager	11 West End Ave.	G. N. 2608
Great Neck Sewer Commission Dist. 70	70 Middle Neck Road	G. N. 238
Great Neck Sewage Disposal Plant, James Hastie, Supt.,	236 E. Shore Rd.	
GREAT NECK SHEET METAL WORKS Charles Meunier, Prop.	470 Middle Neck Road	G. N. 523
Great Neck Station Depot L. I. R. R. Hal W. Brown, Ticket Agent.	Station Plaza	G. N. 244
GREAT NECK STATION GARAGE W. D. Moore, Prop.	11 Cutter Mill Road	G. N. 575
Village Station	446 Middle Neck Road	G. N. 322
GREAT NECK STORAGE BATTERY CO.	2 North Road	G. N. 132
GREAT NECK STORAGE CO., INC., Cutter Mill Road and Ash Drive		G. N. 700
GREAT NECK STUDIO Hugo Branca and Frank Branca, Props.	60 Middle Neck Road	G. N. 1840
GREAT NECK TAVERN, Inc., Jas. J. Quigley, Mgr.,	No. Hempstead Turnpike	G. N. 1691
Great Neck Taxi Association	10 Station Plaza	G. N. 77
GREAT NECK TRUST COMPANY, J. K. Ryan, Cashier.	51 Middle Neck Road	G. N. 453
Great Neck Valet Service, L. Adams, Prop.	6 Elm Street	G. N. 1282
Great Neck Village Barber Shop A. Rosetta and Joe Diana, Props.	333½ Middle Neck Road	G. N. 2026
GREAT NECK VILLAGE BEAUTY PARLOR Kate A. Stadlbauer, Prop.	319 Middle Neck Road	G. N. 470
Great Neck Village Green, John Britton, Caretaker,	360-380 Middle Neck Rd.	
GREAT NECK WINDOW CLEANING CO., Alex Billinsky, Prop.	50 Middle Neck Road	G. N. 1334

GREAT NECK MOTORS, Inc.

AUTHORIZED FORD AND LINCOLN DISTRIBUTORS
SALES AND SERVICE

17 Cutter Mill Road Telephone Great Neck 1850 GREAT NECK, L. I.

LOUIS J. GREGORY
ELECTRICAL CONTRACTOR
Radio Sets and Supplies Washing Machines
34 Middle Neck Rd. Phone G. N. 131
HOUSE WIRING Vacuum Cleaners

Green, Burt (Catherine), Writer and Cartoonist	46-27 258th Street	Imp. 2537
Green, George	4 Ethel Place	
Green, Harmon B. (Marion), Cashier First National Bank of Great Neck	4 North Drive	
Green, J. C.	255-20 Highland Place	
Green, Joseph, Salesman	1a South Street	
Green, Mrs. Lydia M.	31 North Drive	G. N. 90
Green, Thomas F.	31 North Drive	G. N. 90
Greenberg, George	121 Susquehanna Avenue	
Greenberg, Max	195 Middle Neck Road	G. N. 1091
Greer, William (Julia), Landscape Gardener	18 Maple Grove Street	G. N. 1422
Greer, Miss Sarah	18 Maple Grove Street	G. N. 1422
Gregor, George D., Village Service Station	6 Hicks Lane	
Greger, Harry E. (Alice), Village Service Station	11 Franklin Place	G.N. 128-M
Gregis, Peter (Antoinette), Gardener	72 Red Brook Road	G. N. 2064
Gregis, Peter Jr.	72 Red Brook Road	G. N. 2064
Gregis, Miss Antoinette	72 Red Brook Road	G. N. 2064
Gregis, Michael (Anna), Gardener	102 Maple Street	G. N. 1971
Gregis, Miss Delia	102 Maple Street	G. N. 1971
Gregory, Miss Ada S., Beauty Parlor, Scalp Specialist	345 Middle Neck Rd.	G. N. 863
Gregory, Mrs. E. R.	18 North Drive	G. N. 348
GREGORY COAL & LUMBER CO. INC., C. H. Watson, Pres.	10-40 Cutter Mill Road	G. N. 1400
Water Front Yard	266 East Shore Road	G. N. 252
Brick and Tile Factory	265 East Shore Road	G. N. 252
Gregory, George H., Real Estate and Insurance	79 Susquehanna Avenue	G. N. 935-R
Gregory, Herbert, Gregory Coal and Lumber Co.	63 Cutter Mill Road	G. N. 565
Gregory, Miss Eva L.	63 Cutter Mill Road	G. N. 565
Gregory, Miss Mabel E.	63 Cutter Mill Road	G. N. 565
Gregory, H. L.	8b West End Avenue	G. N. 30-J
GREGORY, LOUIS J., Electrical Contractor	34 Middle Neck Road	G. N. 131
Gregory, Louis J. (Edith)	55 Susquehanna Avenue	G. N. 2169
Gregory, Percy L. (Bessie), Truckster	18 Fifth Street	G. N. 537
Gregroy, Miss Edythe	18 Fifth Street	G. N. 537
Gregory, Herbert	18 Fifth Street	G. N. 537
Gregory, William (Catherine), Builder	Great Neck Manor	G. N. 399
Grenwolde Office, Aleck Umanatz, Supt.	6 Grenwolde Drive	
Griess, Godfrey, (Margaret), Dental Laboratory	22 Breuer Avenue	G. N. 1397
Grieve, Robert (Louisa), Gardener	180 Kings Point Road	G. N. 1220
Grieve, John H., Mechanic	180 Kings Point Road	G. N. 1220
Griffen, Henry E. (Fannie), Cunard Line, N.Y.C.	165 Kings Point Rd.	G. N. 18-W
Griffen, Edward E., Salesman	165 Kings Point Road	G. N. 18-W
Griffen, Miss Margaret C.	165 Kings Point Road	G. N. 18-W
Griffen, R.	21 Beach Road	
Griffin, H. B.	45 Cedar Drive	
Grimaldi, Pasqual, Music Teacher	50 Middle Neck Road	G. N. 1109
Grimes, Rev. William (Alice), Vicar All Saints Chapel, Study	70 Grace Avenue Ninth Street	G. N. 1002 G. N. 542
Gring, Rev. Ambrose., Clergyman	19 Beach Road	G. N. 413 M
Grombeck, Carl, Gardener	31 Hillside Road	G. N. 676-J
Grombeck, Miss Inge	31 Hillside Road	G. N. 676-J
Grombeck, Miss Anghard	31 Hillside Road	G. N. 676-J
Grose, Frederick, Salesman	14 Prospect Street	G. N. 224-J

WINDOWS CLEANED
Daily - Weekly - Or As You Want Them
——Prices Given on Request——
GREAT NECK WINDOW CLEANING CO.
50 South Middle Neck Road Telephone Great Neck 1334

Quick Service
VILLAGE AUTO LAUNDRY Simon Wilchyk, Prop.
WASHING—SIMONIZING—POLISHING
5 HICKS LANE Telephone Great Neck 652 GREAT NECK VILLAGE

Grose, John D.	14 Prospect Street	G. N. 224-J
Grose, Waldo (Ethel), G. Grose & Co., N.Y.C.	224 Middle Neck Road	G. N. 142
Grose, Elinot	224 Middle Neck Road	G. N. 142
Groser, Mrs. Bertha B.	North Clover Drive	
Grosjean, Numa (Eliza), Chef	28 Windsor Road	G. N. 2273
Grosjean, Charles, Buyer	28 Windsor Road	G. N. 2273
Gross, Ronald	14 Crescent Road	
Gross, William G. (Anna), Accountant	52 Nassau Road	Imp. 2253
Grossman, Julius (Rose)	29 Beverly Road	
Grub, Henry, Artist and Architect	12 South Street	G. N. 2291
Gruden, Peter, Varnisher and Painter	309 Middle Neck Road	
Gruden, Miss Anna	309 Middle Neck Road	
Gruden, Miss Mary	309 Middle Neck Road	
Gruler, W. H.	45-22 258th Street	Imp.2352W
Gruler, William, Jr.	45-22 258th Street	Imp. 2352W
Grung, Gertrude, Beauty Parlor	72 Middle Neck Road	G. N. 558
Grung, Henry (Gertrude)	72 Middle Neck Road	G. N. 558
Guberski, John (Nellie), Gardener	27 Elliott Road	G. N. 723
Gudiskis, J.	40 North Road	
Guernsey, Miss Suzanne, Christian Science Practitioner, 12 Third Street		G. N. 1556
Guest, Harry F.	160 Middle Neck Road	G. N. 2069
Guille, Raymond (Anna Kays) Vice-Pres., Crichtom & Co., N. Y. C.	29 Gilchrest Road	G. N. 1459
Guipe, Russell M.	22 North Drive	
Gumm, William T. (Helena), Painter and Decorator, 16 Maple Grove St.		G. N. 489-R
Gumm, George	16 Maple Grove Street	G. N. 489-R
Gumm, William J.	16 Maple Grove Street	G. N. 489-R
Gumprich, Bruno, Clother	50 Arrandale Avenue	G. N. 1673
Gunski, Stephen	263 Schenck Avenue	
Gurry, Thomas F. (Mary F.)	40 Sunset Road	G. N. 1919
Gurry, Thomas F., Jr.	5 Oak Drive	G. N. 2548
GUTHEIL, GEORGE, (Lea L.) Real Estate and Insurance	455 Middle Neck Road	G. N. 845
Gutheil, Miss Daisy	455 Middle Neck Road	G. N. 845
Gutheil, Miss Louise, Teacher	455 Middle Neck Road	G. N. 845
Gutheil, Miss Elizabeth	455 Middle Neck Road	G. N. 845
Gutheil, John (Helen), Contractor	485 Middle Neck Road	G. N. 866
Gutheil, William (Ann), Gardener	80 Steamboat Road	
Gutirrei, Baltazar	105 Maple Street	
Guyer, J. C. (Marie), Banker	45-20 259th Street	Imp.514
Guyman, Clarence L. (Margaret L.), Auto Finance	20 Lodge Road	G. N. 1472
Gwyer, J. W.	45-24 258th Street	
Gzadow, L. (Marie), Gardener	Grenwolde Drive	G. N. 219-J

H

Haberly, Mrs. Lillian M.	12 Third Street	G. N. 1341
Haberly, W. P., Builder	254-08 West End Drive	Imp. 1434
Haberman, C.	39-27 Glenwood Street	
Habermehl, Miss E. T.	257-18 Pembroke Avenue	Imp. 1629-J
Hadjuk, Michael (Tecla), Gardener	55 Cherry Lane	
Haenel, Paul H. (Amanda), Chiropractor	9 Elm Street	G. N. 280

Kensington Garage
MARMON SALES and SERVICE
Washing, Parking STORAGE Service, Repairs
Grace Avenue Near Middle Neck Road, Great Neck Station. Great Neck 1110

ALTERATIONS FOR THE HOME
STAIR BUILDING SPECIAL MILL WORK

NICHOLAS HEINRICH

Screens Storm Sash Storm Porches Weather Strips
Trellises Porch Enclosures Flower Boxes Seats Arbors
Pergolas

130 Cutter Mill Road Telephone G. N. 474

TELEPHONES: Great Neck 240 and 429

JOSEPH HOMANN
GROCER

GREAT NECK STATION

Phone Great Neck 633-M Phone Manhasset 448

MICHEAL JAFFE
DEPARTMENT STORES

429 Middle Neck Road
GREAT NECK

10 Mitchell Avenue
MANHASSET

AUTOMATIC OIL HEAT
—Complete Service—

Every Type of Burner for Homes, Hot-Water Service or Apartment Buildings

NO COAL Nokol AUTOMATIC OIL HEATING FOR HOMES

Deferred Payments or Rental Plans

YOUNGS CORNELL UTILITIES, Inc.

8 THIRD STREET
Great Neck 1123

Established
5 Years

284 Merrick Road
Rockville Centre 3106

ADAM HAGENBERGER
HIGH GRADE GROCERIES
FRUITS AND VEGETABLES
100 MIDDLE NECK ROAD Telephone Great Neck 2607

Hageman, F. L. (Augustine M.), Stanford Oil Co.,	200 Myrtle Drive	G. N. 1245
HAGENBERGER, ADAM Groceries, Fruits and Vegetables.	100 Middle Neck Road	G. N. 2607
Hagerty, T. J., (Bessie), General Manager	255-14 Walden Avenue	Imp. 2213
Hahn, H. C., Architect	22 Johnstone Road	G. N. 1377
Haig, Miss Emma	25 Ridge Drive West	G. N. 368
Haines, James	Rita Place	
Hakamen, Siiga, Cook	155 Station Road	G. N. 1149
Hale, Eugene F. (Helen), Insurance Broker	12½ Cedar Drive	G. N. 2449
Hale, Miss Helen	12½ Cedar Drive	G. N. 2449
Haley, A.	6 Ascot Ridge	
Haliday, Bryant N. (Jean)	South Amherst Road	
Hall, Charles Loring (Ruth A.), Carr, Festener & Co.,	20 Elm Street	G. N. 6084
Hall, Frank B. (Julia), Marine Insurance	10 Burbury Lane	G. N. 1141
Hall, Roland C.	13 Spruce Place	G. N. 2305
Hall, Thomas H. (Katherine), Broker, N.Y.C.	119 Kings Point Road	G. N. 559
Halsey, Miss Rose	319 Middle Neck Road	
Hamann, Otto (Adelina), Painter	8 South Street	G. N. 1159
Hamann, Miss Harriet	8 South Street	G. N. 1159
Hamann, Miss Dorothy	8 South Street	G. N. 1159
Hamann, Miss Nettie, Artist	8 South Street	G. N. 1159
Hameken, Bernard	81 Middle Neck Road	
Hamill, Miss Annabelle	13 Arleigh Road	G. N. 274
Hamill & Filby, Plumbing and Heating	352 Middle Neck Road	G. N. 469
Hamilton, E. Paul (Florence), Broker	100 Maple Drive	G. N. 2190
Hamilton, George J. (Stella), Chauffeur	71 Steamboat Road	G. N. 1920
Hammerlund, Harold	23 Old Mill Road	
Hammerslag, Albert R., Gen. Mgr. Pace Press, N.Y.	Wensley Drive	G. N. 2317
Hammerstein, Oscar 2nd (Myra), Composer	Shore Drive, Kenilworth	G. N. 789
Hamsky, Nick (Mary)	14 Red Brook Road	G. N. 2073
Hanan, Mrs. C. M.	19 Beverly Road	G. N. 1263
Hanarth, Joseph, Chauffeur	468 Middle Neck Road	
Hand Laundry, Willie Hand, Prop.	48 Middle Neck Road	
Hands, William H. (May F.), Banker	21 Arleigh Road	G. N. 853
Hands, William, Jr.	21 Arleigh Road	G. N. 853
Hanft, Alvin (Marion), Florist	Lincoln & Crescent Roads	G. N. 1654
Hanigsen, H. W.	1 Ascot Ridge	
Hanna, E. H.	7 Susquehanna Avenue	
Hannigan, Frank, Cast Stone Co.	14 Linden Boulevard	G. N. 686
Hanophy, J. R. (Kate), Butcher	13 Third Street	G. N. 2369
HANOPHY'S GREAT NECK MARKET J. R. Hanophy, Prop.	54 Middle Neck Road	G. N. 812
Hanseen, Edwin (Marie), Builder	206 Lakeville Road	G. N. 2488
Hansen, Aage, Upholsterer	88 Middle Neck Road	G. N. 1345
Hansen, George (Godium), Carpenter	10 Brown's Lane	
Hansen, M. B. (Laura)	2 Remsey Road	
HANSEN & WOHLK, Draperies, Interior Decorators, A. Hansen and A. Wohlk	88 Middle Neck Rd.	G. N. 1345
Happel, Mrs. Ottillie M.	5 Vista Drive	G. N. 1844
Happel, Miss Marion	5 Vista Drive	G. N. 1844
Happel, Henry	5 Vista Drive	G. N. 1844
Harab, Mrs. John	7 George Street	
Harden, James A. (Alvina), Retired	1 Beverly Road	G. N. 185
HARDWAY, GEORGE J., Architect	106 Middle Neck Road	G. N. 1588
Hardy, E.	45-12 257th Street	
Hardwick Ernest, (Gardener)	349 Middle Neck Road	G. N. 728
Hargate, Charles, Butler	8 Sunset Road	G. N. 163
Hargrave, Mrs. Amelia	21 Stoner Avenue	G. N. 1513
Harlow, Howell J. (Edith), Painter	9 Franklin Place	G. N. 781
Harlow, Miss Louise G.	9 Franklin Place	G. N. 781
Harlow, Edmond	9 Franklin Place	G. N. 781
Harlow, Russell D. (Arline), Painter & Decorator	9 Franklin Place	G. N. 781
Harnell, J. M., Garage	373 Middle Neck Road	G. N. 627
Harnell, Joseph (Nellie), Auto Sales Agency	13 Fairview Avenue	G. N. 423 W

HANOPHY'S MARKET

—THE BEST IN MEATS—

54 MIDDLE NECK ROAD PHONE GREAT NECK 811

Harnett, Patrick (Marie), Gardener	33 Forest Row	G. N. 386-J
Harriman, Mrs. Allen	85 Beach Road	G. N. 1913
Harris, H. B. (Winifred)	2 Myrtle Drive	G. N. 780
Harris, H. Towbridge (Cecile), Insurance	22 Nassau Drive	G. N. 748-J
Harris, James B. (Lena), Salesman	10 Guthell Lane	G. N. 1336
Harris, Jerome (Gertrude N.), Accountant	207 Garden Street	G. N. 0521
Harris, Marion, Actress	5 Myrtle Drive	
Harris, Samuel (Alice), Theatricals, N.Y.C.	36 Sunset Road	G. N. 293
Harris, S. M., Caretaker	Baker Avenue	G.N. 1813
Harris & Herbert, Real Estate Office	15 Station Plaza	G. N. 1466
Hart, A. Roger (Grace), N. Y. Telephone Co., N.Y.C.	17 Wood Road	G. N. 629
Hart, Miss Dorothy	17 Wood Road	G. N. 629
Hart, Edward	25 Elliott Road	
Hartman, C. D. (Thelma), Automobiles	7 Beverly Road	G. N. 1242
Hartman, Dr. Leroy L. (Alma), Dentist	160 Middle Neck Road	G. N. 725
Hartnett, J. J. (Helen), Telephone Co.	15 Third Street	G. N. 1270
Hartney, Harold E. (Irene), Aviator	24 Essex Road	G. N. 1247
Harty, Charles E. (Elizabeth), Cloak & Suit Business,	159 Hillpark Ave.	G. N. 442
Harty, Miss May	159 Hillpark Avenue	G. N. 442
Haskell, J. M. (Mary), Advertising	82 Bayview Avenue	G. N. 2325
Hasselman, B. J. (Ermentrude L.), Artistic Iron and Bronze	7 Hutchinson Court	G. N. 1941
Hastie, James (Isabelle E.) Supt. Great Neck Sewage Disposal Plant	110 Susquehanna Avenue	G. N. 1347
Hastie, James M. Jr.,	110 Susquehanna Avenue	G. N. 1347
Hatch, W. G. B. (Grace), Lieutenant-Commander	9 Stewart Avenue	G. N. 1211
Hatcher, John (Ada), Painter	8 Brown's Lane	
Hatzfeld, George (Harriet E.), Manager, Cross, Austin Ireland Lumber Mill.	176 Overlook Avenue	G. N. 1314
Hatzfeld, Miss Margaret	176 Overlook Avenue	G. N. 1314
Hatzfeld, George, Jr.,	176 Overlook Avenue	G. N. 1314
Hauck, Eugene H. (Grace), Salesman	24 Radnor Road	G. N. 829
Hauck, Peter (Freda), Bernard Ulmann Co.	30 Vista Road	G. N. 53
Hauck, Walter S., New York Telephone Co.	30 Vista Road	G. N. 53
Hauck, Philip (Magdalena), Gardener	55 Old Mill Road	G. N. 660
Hauck, August, Bank Teller	55 Old Mill Road	G. N. 660
Hauck, Miss Alice	55 Old Mill Road	G. N. 660
Hauser, George Henry (Mildred), Purchasing Agent	18 Amherst Road	G. N. 220
Hauser, J. J. (Eva), Chauffeur	19 Terrace Road	
HAUSSMAN, CHRISTIAN J. (Margaret), Builder	78 Susquehanna Ave.	G. N. 2184
Haussman, William (Marion), Carpenter	3 Pearce Place	G. N. 2478
Hawley, Robert (Etta), Civil Engineer	206 Garden Street	G. N. 2499
Hawley, Theodore L. (Annie)	222 Schenck Avenue	G. N. 546
Hayakawa, Sessue (Tsuru), Theatrical Producer	20 Vista Drive	G. N. 1979
Hayden, George E. (Josephine), Carpenter	2 Hillside Avenue	G. N. 2274
Hayden, George W. (Elizabeth), Retired	7 Arrandale Avenue	G. N. 279
Hayden, James L. (Sarah), Janitor, G.N.H.S.	25 Arrandale Avenue	G. N. 651
Hayden, Thomas	25 Arrandale Avenue	G. N. 651
Hayden, Fred, Carpenter	25 Arrandale Avenue	G. N. 651
Hayden, Miss Josephine, Nurse	25 Arrandale Avenue	G. N. 651
Haynes, Bertram C. (Katherine), Treas. G.N. Playhouse,	50 Allen Blvd.	G. N. 142
Haynes, F. Lester (Margaret)	88 Middle Neck Road	G. N. 189
Haynes, James (Elizabeth)	50 Allen Boulevard	G. N. 174
Haynes, James, Jr.	50 Allen Boulevard	G. N. 174
Hayward, Charles B. (Rose V.), Advertising, N.Y.C.	45 Grace Avenue	G. N. 2144
Hayward, Miss Eleanor	45 Grace Avenue	G. N. 2144
Hayward, Jack	45 Grace Avenue	G. N. 2144
Hayward, Richard	45 Grace Avenue	G. N. 2144
Hazley, John (Alice), Hardware Store	4 Hicks Lane	G. N. 905

C. J. HAUSSMAN - - Carpenter and Builder

Telephone Great Neck 2184

78 SUSQUEHANNA AVENUE GREAT NECK, L.

Hazley, John, Hardware Store	425 Middle Neck Road	G. N. 905
Hazzard, John E. (Alice), Actor and Columnist	35 Elm Street	G. N. 527
Healey, Vincent, (Marie), Chauffeur	3 Bernard Street	G. N. 487-R
Health League House, Miss M. B. Tomlinson, Nurse,	62 Arrandale Ave.	G. N. 582
Healy, Mrs. Helen R.	Knights Bridge Road	G. N. 2288
Healy, Miss Rosamonde B.	Knights Bridge Road	G. N. 2288
Healy, Thomas (Elizabeth), Mail Carrier	35 Cutter Mill Road	
Heaphy, Miss	112 Maple Street	
Heard, Miss Augusta	180 Hillpark Avenue	G. N. 831
Hearn, Joseph C. (Charlotte), Sales Manager	60 Allen Boulevard	G. N. 1436
Hearsey, H. R. (Lydia W.), Broker	30 Brompton Road	G. N. 696
Heater, Guy Carlton (Katherine H.), Lawyer	181 Overlook Avenue	G. N. 2186
Heathcote, F. L. (Frederica), Hosiery Mfg.	11 Nassau Road	Imp. 2523-J
Heaton, Miss Margery	25 Ridge Drive East	G. N. 1516
Hecht, Mrs. Anita H., Language Teacher	18 Hillside Avenue	G. N. 807-J
Heckel, Henry J. (Edith A.), Smith-Gray Corp.	Wensley Drive	G. N. 2507
Hecksher, August, Financier, N.Y.C.	50 Tulip Lane	G. N. 38
Hedeman, Ethel	7 Chestnut Drive	G. N. 2243
Hedland, John (Thora), Builder	2 Pearce Place	G. N. 895
Hedner, E. (Margaret), Traveling Salesman	257-06 PembrokeAvenue	Imp. 2351W
Hegeman, Andrew L.	190 Cutter Mill Road	
Hegeman, Miss Anna E.	190 Cutter Mill Road	
Hegeman, Walter R.	190 Cutter Mill Road	
Heggie, Robert (Catherine), Gardener	3 Spring Street	
Heggie, Miss Catherine	3 Spring Street	
Heickled, John, Teacher	116 Maple Street	
Heindecke, Otto (Johanna), Supt. Livermore Estate,	120 Kings Point Rd.	G. N. 465
Heindecke, Miss Louise	120 Kings Point Road	G. N. 465
Heindecke, Miss Mamie	120 Kings Point Road	G. N. 465
HEINRICH, NICHOLAS, Special Mill Work and Carpenter	130 Cutter Mill Road	G. N. 474
Helena, Paul (Helen), Laborer	33½ North Road	
Helfrich, Mrs. Clara	7 Weybridge Road	G. N. 540-J
Helfrich, Alan	7 Weybridge Road	G. N. 540-J
Helfrich, Stockton	7 Weybridge Road	G. N. 540-J
Hellman, Samuel (Selma), Writer	72 Bayview Avenue	G. N. 943
Hellman, Emmy Lou	72 Bayview Avenue	G. N. 943
Hellman, Maxwell P. (Lucile) Electrical Engineer.	Mitchell Drive, Kenilworth	G. N. 1945
Hellmann, Louis (Edith), Pres. Ceramics Corp.	9 Nassau Drive	G. N. 213
Helmar, Miss Anna	Knights Bridge Road	G. N. 306
HELPRIN'S SHOE STORE, Arch Preserver Shoes	59 Main Street	Flush. 7477
Hencke, Ruth E.	371 Middle Neck Road	
Henderson, John, Gardener	Grenwolde	
Hendrick, Wallace M.	160 Middle Neck Road	G. N. 2127
Hendrick, William R.	160 Middle Neck Road	
Hendrickson, James D. (Ella M.), Auto Painter	15 Fairview Avenue	
Hendrickson, John H. (Sophie), Painter	19 Wood Road	G. N. 1156
Hendry, Charles, Architect and Builder	124 Station Road	G. N. 2594
Henelt, A. H.	259-05 Kensington Place	
Hengenveld, C.	255-22 Iowa Road	Imp. 2541
Henkel, H. W.	4619 259th Street	
Hennie, Rebecca Mrs.	57 Grace Avenue	G. N. 183
Hennie, Miss Christina	57 Grace Avenue	G. N. 183
Hennequinn, Mrs. Frances	60 Middle Neck Road	G. N. 1294
Hennequinn, Alfred, Bricklayer	60 Middle Neck Road	G. N. 1294
Henning, Miss Elizabeth	84 Beverly Road	G. N. 1425
Henning, Miss Jean	84 Beverly Road	G. N. 1425
Henriguez, Mrs. A.	18 Hillside Avenue	G. N. 807-J
Henry, Miss Lora	21 South Middle Neck Road	G. N. 404W
Herbert, W.	Locust Street	
Herbert, Miss Katherine G., Teacher	21 South Middle Neck Road	G. N. 404W
Herbig, Elwood H. (Grace L.), Aeronautical Engineer	17 Pont Street	G. N. 168-R
Herbig, James, Airplane Manager	17 Pont Street	G. N. 168-R
Hericourt, Rene E. (Suzanne), Mechanic	24 Crampton Avenue	
Hericourt, Miss Suzanne	24 Crampton Avenue	
Herman, Alfred	50 Arrandale Avenue	
Hermandez, R. Martinez, Real Estate Office,	202 Middle Neck Road	G. N. 1080
Hermandez, R. Martinez, Real Estate	1 Deepdale Drive	G. N. 118
Hermandez, Mrs. C. Clarke	1 Deepdale Drive	G. N. 118

F. J. HIGGINS - Blacksmith 309 Middle Neck Road Great Neck 2195
Hand, Horse and Power Lawn Mowers Sharpened and Repaired
PARTS FOR ALL MAKES MOWERS CALLED FOR AND DELIVERED

Herrling, Mrs. M., Dressmaker	27 Middle Neck Road	G. N. 1606
Herrman, Christopher, (Marie), Estate Supt.	96 Bayview Avenue	G. N. 1897
Herrman, Richard H.	11 Hicks Lane	
Herte, A. J. Farmer	255-19 Pembroke Avenue	Imp. 2357W
Hess, Henry (Margaret J.), Chauffeur	20 Forest Row	G. N. 2119
Hess, William, Telephone Installer	20 Forest Row	G. N. 2119
Hewes, R. W. (Lucile), Salesman	46-12 258th Street	Imp. 2341W
Hewey, Mrs. Frances E.	17 Elm Street	
Hewlett, Xanthia	55 Cedar Drive	
Hichen, E.	21 Walnut Street	
Hickerson, Mrs. Catherine	432 Middle Neck Road	
Hicks, Austin (Maida), Pres. Bank of G. N.,	221 Middle Neck Road	G. N. 787
Hicks, Miss Ruth, School Teacher	221 Middle Neck Road	G. N. 787
Hicks, Miss Carrie B., School Teacher	6 Ellard Avenue	G. N. 590
Hicks, Miss Lillian	6 Ellard Avenue	G. N. 590
Hicks, Miss Velma, Photographer	6 Ellard Avenue	G. N. 590
Hicks, Mrs. E. D.	15 Maple Drive	G. N. 126
Hicks, George P. (Grace T.), Truckster	55 Northern Boulevard	Imp. 2566-J
Hicks, Miss Emily	55 Northern Boulevard	Imp. 2566-J
Hicks, Harry (Bertha K.), Assessor's Office,	Manhasset, 35 Allen Blvd.	G. N. 583
Hicks, Jesse (Pearl), L. I. Lighting Co.	95 Shoreward Road	
Hicks, Joseph	255-06 West End Drive	
Hicks, H. Leslie (Louise V.), Advertising	41-87 Glenwood Street	
Hicks, O. R. (Lois), Salesman	19 Station Road	G. N. 2378
Hicks, Oscar (Mary), Gardener	1 Franklin Place	G. N. 2068
Hicks, Walter (May L.), Painter	216 Middle Neck Road	G. N. 985
Higgins, Edward F. (Mary Z.), Ass't. Postmaster	11 Breuer Avenue	G. N. 1551
Higgins, Mrs. Elizabeth H.	25 Seventh Street	G. N. 1498
HIGGINS, FARLEY J. (Marion H.), Blacksmith Shop	6 Breuer Avenue 309 Middle Neck Road	G. N. 2195 G. N. 2195
Higgins, W. H. (Ethel), Union Carbide Co.	4619 Fayette Place	Imp. 2218
HIGHLAND MOTOR CO., Packard Sales & Service, George E. Raynor, Manager.	33 Middle Neck Rd.	G. N. 900
Hill, Benjamin W. (May G.), Mortgages	25 Gilchrest Road	G. N. 52
Hill, Fred M., Salesman	1 Maple Drive	G. N. 891
Hill Forest	1 Maple Drive	G. N. 891
Hill Mrs. Grace Lawrence	190 Kings Point Road	G. N. 1613
Hill, J. W., Real Estate	25 Gilchrest Road	
Hill, Robert M. (Louise R.), Optometrist	21 Gilchrest Road	G. N. 1342
HILLE, PAUL F., Sign Painter	18 Breuer Avenue	G. N. 2076
Hinch, R. Robert	255-26 Walden Avenue	Imp. 2250M
Hinchley, Miss Marion	160 Middle Neck Road	
Hincken, Mrs. E.	21 Walnut Street	G.N. 1637 W
Hinderland, Miss Laura J., Principal of Arrandale School,	4 Ellard Avenue	
Hines Bros., Plumbing and Heating Contractors	56 Middle Neck Road	G. N. 405
Hines, John P. (Catherine), Plumbing Contractor	42 Maple Drive	G. N. 60
Hines, Michael F., Plumber	11 Church Street	G. N. 2264
Hinger, Edward (Elizabeth), Plumbing Contractor	8 Steamboat Road	G. N. 826-J
Hinton, A.	174 Steamboat Road	
Hirschhorn, Joseph H. (Jennie), Broker	16 Pont Street	G. N. 2444
Hirst, J.	257-11 Pembroke Avenue	
Hiscox, Mrs. Katherine E.	46 Arleigh Road	G. N. 1009
Hitchcock, Raymond (Flora Z.), Actor	22 Sunset Road	G. N. 268
Hodgkins, Miss Georgina	11 Hillpark Avenue	G. N. 2167
Hodgins, Dr. Richard S., Dental Office	160 Middle Neck Road	G. N. 640
Hodgins, Dr. R. S. (Marie), Dentist	5 Carey Road	G. N. 512
Hoener, H. E., Banker	17 Old Mill Road	G. N. 2379
Hoey, Bernard C., Automobile Salesman	30 Arrandale Avenue	G. N. 456
Hoey, Miss Margaret	30 Arrandale Avenue	G. N. 456
Hoey, Miss Mary	30 Arrandale Avenue	G. N. 456
Hoey, George F. (Mary E.), Builder	477 Middle Neck Road	
Hoey, Miss Catherine	477 Middle Neck Road	
Hoey, John J. (Margaret), Builder	14 Potters Lane	G. N. 1670
Hoey, Miss Margaret	14 Potters Lane	G. N. 1670

PAUL F. HILLE 18 Breuer Avenue **SIGNS** OF ALL KINDS Tel. Great Neck 2076

Hoey, Raymond (Louise), Carpenter	48 Steamboat Road	
Hoffheimer, G. H. (Minnie), Soap Manufacturer	69 Bayview Avenue	G. N. 1565
Hoffman, A. T.	36 Jayson Avenue	
Hoffman, Emma	10 Birch Street	G. N. 294
Hoffman, Miss Clara	10 Birch Street	G. N. 294
Hoffman, Edward F. (Lillian M.)	120 Hicks Lane	G. N. 1313
Hoffman, Frank L. (Byrda), Contractor	39 Hicks Lane	G. N. 504
Hoffman, Henry (Josephine), Caretaker	210 Middle Neck Road	
Hoffman, William G. (Ella), Taxi	34 Hicks Lane	
Hofmann, Arnold (Vea V.), Reporter	6 Sheffield Road	G. N. 434 W
Hofmann, Miss Jean	6 Sheffield Road	G. N. 434 W
Hohenhausen, W. (Elsie), Engineer	260-06 Kensington Place	Imp. 2577
Holder, Joseph F.	14 Third Street	
Holic, Miss Anna	Schenck Avenue	G. N. 795
Holland, Charles P. (Lida)	29 Cedar Drive	G. N. 413
Holland, George (Dorothy),	21 Vista Road	G. N. 2230
Holland Pastry Shop, Max Van Husen, Prop.	383 Middle Neck Road	
Holland Pastry Shop, Max Van Husen, Prop.	76 Middle Neck Road	
Hollenzer, Frank (Anna), Carpenter	94 Steamboat Road	
Holley, Edward, Estate Superintendent	4 Holley's Lane	
Holley, Miss Helen	4 Holley's Lane	
Holley, Miss Mary	4 Holley's Lane	
Holley, William, Carpenter	4 Holley's Lane	
Holm, Miss Freda	2 Willow Place	
Holm, Harry	351 Middle Neck Road	
Holman, Gertrude	69 Grace Avenue	G. N. 172
Holmes, F. W. (Frances M.)	90 Schenck Avenue	G.N. 1398-J
Holmes, William K., Manufacturer	90 Schenck Avenue	G N. 1398-J
Holmes, Miss Mabel	90 Schenck Avenue	G.N. 1398-J
Holmes, F. W., Jr.	111 Hillpark Avenue	G. N. 778
Holmes, William	111 Hillpark Avenue	G. N. 778
Holmes, George S., Civil Engineer	211 Melbourne Road	G. N. 2684
Holmes, Rinalda M.	211 Melbourne Road	G. N. 2684
Holohan, John (Elizabeth), Gardener	548 East Shore Road	G. N. 46-M
HOLSTEIN, MRS. S. S., Antique Shop	89 Cutter Mill Road	G. N. 2196
Holt, John C. Jr., (Agnes D.), J. T. White & Co., N.Y.C.	20 Cow Lane	G. N. 701
Holton, George C., (Edna W.), Lawyer, N.Y.C.	225 Schenck Avenue	G. N. 257
Holton, Miss Dorothy	225 Schenck Avenue	G. N. 257
Holtorf, Edward A. (Freida)	9 North Clover Drive	G. N. 1357
Holst Emert	34 Cedar Drive	
Holts, Howard	8 Chelsea Place	G. N. 2159
Holtvedt, Rolf (Isabelle), Ship Broker	8 Burbury Lane	G. N. 1658
Homage, Stephen, Carpenter	54 Wood Road	
Homann, Harold (Stella)	160 Middle Neck Road	
HOMANN, JOSEPH (Louise), Groceries Store	11 Station Plaza 11 Station Plaza	G. N. 429 G. N. 429
Hooper, A. C. (Ethel M.), Buyer Royal Mail S.S. Co.,	9 Prospect St.	G. N. 766
Hooper, Miss Mary	9 Prospect Street	G. N. 766
Hope, Frances X. (Elizabeth A.), Theatrical Producer,	55 Bayview Ave.	G. N. 1848
Hope, Robert (Mary), Supt. Rob't. Barbour Estate,	420 East Shore Rd.	G. N. 805-J
Hope, Miss Agnes	420 East Shore Road	G. N. 805-J
Hope, Miss Anna	420 East Shore Road	G. N. 805-J
Hope, Miss Margaret	420 East Shore Road	G. N. 805-J
Hope, Daniel	420 East Shore Road	G. N. 805-J
Hope, Sidney	420 East Shore Road	G. N. 805-J
Hope, Miss Evelyn	420 East Shore Road	G. N. 805-J
Hope, Miss Genevieve	420 East Shore Road	G. N. 805-J
Hopewell, G. T., Special Advertising	19 Linford Road	G. N. 2466
Hopkins, Arthur (Eva), Theatrical Producer	210 Middle Neck Road	G. N. 201
Hornak, John, Carpenter	70 Forest Row	
Horne, Edward Jr., (Bertha), Salesman	5 Woodland Avenue	G. N.850 W
Horner, Syrus A. (Gertrude), Broker	42 Beverly Road	G. N. 327
Hornung, Fred, Awnings and Shades	255-01 Kensington Place	Imp. 2440
Hornung, Fred, Upholsterer, Awnings, Window Shades,	131 Maple Street	G. N. 2445

Hornung, Harry, Electrician ... 131 Maple Street G. N. 2445
Horowitz, Nathan ... 64 Beverly Road G. N. 2106
Horsky, Wasil (Masha), Gardener ... 4 Elm Place
Hosbach, Henry (Mary), Seed Merchant ... 15 Bayview Avenue G. N. 507
Houghton, H. Seymour (Sarah), Litographer & Printer, 28 Vista Road G. N. 339
Houghton, Mrs. Seymour ... 28 Vista Road G. N. 339
Hounsel, George (Mary E.), Carpenter ... 2½ West End Avenue G. N. 551W
Hourigan, William ... 51 Forest Row
Houser, G. ... 90 Steamboat Road
Houston, James R. (Jennie), Ship Broker ... 3 Stoner Avenue G. N. 904
Houston, Oscar R. (Nellie), Lawyer ... 221 Kings Point Road G. N. 1542
Houston, William S. (May L.), Ship Owner ... 19 Grenwolde Drive G. N. 68
Howard, Albert S. ... 100 Station Road
Howard, E. H. (Naomi), Ice ... 41-91 Glenwood Street Imp. 2422
Howe, George N., Chauffeur ... 223 Kings Point Road G. N. 577
Howe, John H. (Katherine), Private Secretary ... 15 Deepdale Drive G. N. 1145
Howe, Mrs. M. ... 12 Tulip Drive G. N. 1681
Howells, R. E. (Elizabeth) ... 129 South Middle Neck Road G. N. 158-R
Wholesale Victrola Distributer
Howes, Clifford ... 8 Oakley Place, Little Neck
Hoyt, H. L., Jr., (Jane), Mechanical Engineer ... 13 Woodland Avenue G. N. 1932
Hubbard, W. W. (Florence), Teller, G. N. Trust Co., 21 No. Clover Drive G. N. 564-J
Hubschman, Jerry (Edith), Diamond Broker ... 96 Station Road G. N. 844-J
Hucksvale, S. ... 45-27 257th Street
Hudson, Percy K., Broker, N.Y.C. ... 140 Kings Point Road G. N. 545
Hughes, John J. (Carrie), Newspaperman ... 23 Seventh Street G. N. 55-M
Hughes, J. Howard ... 23 Seventh Street G. N. 55-M
Hughes, Charles ... 23 Seventh Street G. N. 55-M
Hughes, Miss Anne ... 23 Seventh Street G. N. 55-M
Hughes Margaret, Real Estate Office ... 25 South Middle Neck Road G. N. 2372
Hughes, Robert W. (Margaret), ... 119 Cutter Mill Road G. N. 379
Landscape Gardener and Florist
Hughes, Thomas ... 330 Lakeville Road
Hull, Percy (Jenny) ... 4 West Park Place
Hullen, Herman C. ... 46-20 Concord Avenue Imp. 1609
Hung, Henry (Amelia B.), Road Supt. ... 30 Stoner Avenue G. N. 909
Hung, Wilbur ... 30 Stoner Avenue G. N. 909
Hung, Miss Irene L., Cashier ... 32 Walnut Street G. N. 273-W
Hung, Mrs. John ... 32 Walnut Street G. N. 273-W
Hung, John (May), Mechanic ... 8 Walnut Place G. N. 2644
Hung, William (Minnie), Mechanic ... 11 Crampton Avenue
Hunt, Charles A. (Margaret), Taxi ... 127 Maple Street G. N. 620
Hunter, Clinton (Jane), Purchasing Agent ... 15 Spruce Place G. N. 608-W
Hunter, Finley (Jesse L.), Manufacturing ... 460 East Shore Road G. N. 1458
Hunter, J. ... 19 Canterbury Road
Hurchin, F. ... 61a Steamboat Road
Hurtig, Mrs. Minnie ... 14 Third Street G. N. 2639
Huske, Rev. Kirkland (Elsie B.) ... 527 Middle Neck Road G. N. 450
Rector All Saints Protestant Episcopal Church.
Huske, Miss Elsie ... 527 Middle Neck Road G. N. 450
Hutchings, Mrs. Annie ... Schenck Avenue G. N. 1881
Hutchinson, Mr. Job (Mildred), Stationery Mfg. ... 80 Station Road G. N. 938-J
Hutton, W. D. (Olive), Stockbroker ... 2 Lodge Road G. N. 1896
Huzar, M. W. (Martha), Chauffeur ... 3 Villa Road G. N. 390-B
Hyde, Gordon (Katherine) ... 4 Elliott Road G. N. 1504
Hyde, W. J. (Eva), Salesman, Cadillac Cars ... 4 Berkshire Road G. N. 435
Hynes, James ... 21 Franklin Place

I

IDA ELLA SHOPPE, Ladies Hats ... 46 Middle Neck Road G. N. 1157
Mrs. Ida Ella Wilcox, Prop.
Idema, Harry, Poultryman ... 6 South Street G. N. 1251
Idema, Mrs. A. ... 6 South Street G. N. 1251
Idema, Nicholas, Poultryman ... 6 South Street G. N. 1251
Idol, Tony (Anna), Grocery Store ... 81 Steamboat Road G. N. 2562
Incorporated Village of Kings Point ... 276 Steamboat Road
Village Hall ... 276 Steamboat Road G. N. 1234
Police Department ... 276 Steamboat Road G. N. 1000
Inouye, Maza (Eleanor), Steamship Broker ... 8 Essex Road G. N. 436

IRVINGTON HAND LAUNDRY

31 STATION PLAZA - - - - - GREAT NECK, L. I.

OPPOSITE RAILROAD STATION **TELEPHONE GREAT NECK 1928**

INTERCOUNTY SALES & SERVICE INC., ... 110 Northern Boulevard G. N. 2600
DeSoto Motor Cars and Fargo Commercial Cars.
Irving, E. W. (Catherine), Banker ... 7 Deepdale Drive G. N. 2158
Irving, Mrs. Charles ... 7 Deepdale Drive G. N. 2158
Irving, John ... 106 Susquehanna Avenue
IRVINGTON FRENCH CLEANERS & DYERS ... 31 Station Plaza G. N. 1928
IRVINGTON HAND LAUNDRY ... 31 Station Plaza G. N. 1928

J

JACKS, MRS. H. G., Gifts and Candies ... 86 Middle Neck Road G. N. 1097
Jacks, Arthur H. (Helen G.) ... 9 Lincoln Road G. N. 1047
Pres. Knighton, Jacks & Sparks, Investments and Securities.
Jackson, D. R. (Lillian W.), Information Clerk ... 45-28 257th St. Imp. 2525-J
Jackson, Ellan ... 214 East Shore Road
Jackson, William E. (Catherine D.), Engineer ... 9 Darley Road G. N. 2178
Jackson, Charles S. (Matilda), Taxi ... 315 Middle Neck Road G. N. 623
Jackson, Charles S. Jr., Chauffeur ... 315 Middle Neck Road G. N. 623
Jackson, Edwin, Chauffeur ... 315 Middle Neck Road G. N. 623
Jackson, Miss Dagmar ... 315 Middle Neck Road G. N. 623
Jackson, Shepard, Chauffeur ... 315 Middle Neck Road G. N. 623
Jackson, Miss Ellen ... 214 East Shore Road
Jacobia, Wilbur ... 21 Walnut Street
Jacobs, E. H. (Martha), Motion Pictures ... 28 North Hempstead Turnpike G. N. 1937
Jacobs, Mrs. Julia ... Cedar Drive
Jacobson, Joseph C. (Antoinette), Shirt Mfg ... 535 East Shore Road G. N. 1906
Jacoby, J. ... 195 South Middle Neck Road G. N. 1901
Jacoby, Miss Julius ... 195 Middle Neck Road G. N. 1091
JACQUES CHOCOLATES, Mrs. H. G. Jacks, Prop., 86 Middle Neck Rd. G. N. 1097
Jaffe, Isaac (Diana), Jeweler ... 25 Deepdale Drive G. N. 1444
Jaffe, David ... 25 Deepdale Drive G. N. 1444
JAFFE, MICHAEL, Department Store ... 429 Middle Neck Road G. N. 633 M
Jaffe, Wilton (Ethel Linder), L. J. & C. D. Jaffe Inc., 87 Arleigh Rd. G. N. 1210
Jagger, Miss Olive B. ... 345 Middle Neck Road G. N. 1323
Jagodzinsky, Adam (Mary), Farmer ... 194 South Middle Neck Road
Jagodzinsky, John ... 194 South Middle Neck Road
Jahrstorfer, Frank (Venla), Taxi ... 14 Ipswich Avenue G. N. 638
Jahrstorfer, Miss F. ... 14 Ipswich Avenue G. N. 638
Jandheur, John ... 55 Nassau Road
JANDUS, NINA, Piano Teacher ... 12 Third Street G. N. 191
Japhet, Daniel A. (Clo), Oil and Real Estate ... 6 Casino Drive G. N. 1065
Japhet, Ernest C. ... 6 Casino Drive G. N. 1065
Jarvis, David (Margaret), Carpenter ... 8 Chelsea Place G. N. 2159
Jarvis, Miss Margaret ... 54 Nassau Drive G. N. 1188
Jaybro Realty Development Co., Inc. ... 287 Middle Neck Road G. N. 1475
Jean Odell Cottage, Antiques ... 20 Northern Boulevard Imp. 2431
Jenkins, Burrin Jr. (Georgia), Cartoonist, N. Y. World, 29 Deepdale Drive G. N. 1823
Jenkins, J. ... 255-01 Highland Place
Jenks, D. E. ... 235 Schenck Avenue G. N. 2618
Jensen, Arthur, Carpenter ... 33 Cutter Mill Road
Jensen, Arne, Carpenter ... 33 Cutter Mill Road
Jensen, Carl (Martha), Mason and Contractor ... 67 Forest Row G. N. 2392
Jericho Press, H. Rose, Manager ... 11 Grace Avenue G. N. 2662
Jessup, A. B. (Daisy) ... 15 Ninth Street G. N. 415
Jobst, Mrs. Emma ... 7 Walnut Street
Johnson, Arnold ... 4 Hicks Lane
Johnson, Arthur A. (Kate), Contractor ... 16 Sunset Road G. N. 1077
Johnson, C. E. (Amy), Carpenter ... 30 Nassau Road Imp. 1788
Johnson, Madeline ... 30 Nassau Road Imp. 1788
Johnson, F. ... 7 Franklin Road
Johnson, Miss Florence M., School Teacher ... 6 Ellard Avenue G. N. 590
Johnson, Fred, Carpenter ... 24 Franklin Place
Johnson, Henry (Mary), Grain Broker ... 5 Stepping Stone Lane G. N. 2333

Johnson, Malcolm (Edna), Johnny Johnson Orchestra. 114 Station Road G. N. 1710
Johnson, Miss Margaret, School Teacher 3 Carey Road
Johnson, Nunnally (Marion T.), Writer 5 Rose Avenue G. N. 2197
Johnson, Westley (Charity), Gardener 104 Ash Drive G. N. 258
Johnston, William A. (Dorothy), Writer 85 Arleigh Road G. N. 281
Johnston, William F. 11 Essex Road G. N. 2497
Jonas, Nathan S. (Jennie), Bank President 235 Lakeville Road G. N. 0452
Jones, Arthur C. (Lucile) 8 Darley Road G. N. 2012
Jones, A. H. 560 Middle Neck Road
Jones, A. L. 11 George Street
Jones, C. T. (Janet A.), Buyer, Tide Water Oil Co., 218 Schenck Ave. G. N. 2185
Jones, Eugene 11 North Drive G. N. 609
Jones, E. R. (Ellen), Heating Engineer 160 Middle Neck Road G. N. 2364
Jones, Frank L. (Rhoda D.), Vice-Pres., Equitable Trust, 49 Nassau Drive G. N. 1198
Jones, James (Mary), Retired 126 Maple Street G. N. 72-J
Jones, Miss Mary 126 Maple Street G. N. 72-J
Jones, Joseph A. (Mary M.), Mechanic 17 Vista Road G. N. 1280
JONES, DR. J. M. (Elizabeth), Dentist 55 Grace Avenue G. N. 2148
Dental Office 17 Middle Neck Road G. N. 1187
Jones, J. T. (Mildred), Advertising 3 Essex Road G. N. 1427
Jordan, Alfred E. (Alice), Consulting Engineer 29 Ridge Drive East G. N. 858
Jordan, M. O. (Anna K.), Salesman 81 Maple Drive G. N. 601
Jordan, Robert K. 81 Maple Drive G. N. 601
Jordant, Mrs. H. 14 Third Street G. N. 2207
Jorgensen, Carl C. (Louisa), Builder 9 Station Plaza G. N. 631
Jorgensen, Frederick 9 Station Plaza G. N. 631
Joseph, Mrs. Louise 410 East Shore Road G. N. 573
Joseph, Miss Mabel 410 East Shore Road G. N. 573
Jungbluth, Miss Anna 303 East Shore Road
Justice Court, Judge: Egbert E. LeCluse 6-8 Hicks Lane G. N. 2

K

Kachadoorin, John (Agnes), Candy and Cigars 84 Steamboat Road G. N. 2654
Kafka, Victor (Tunder), Investment Broker 15 Clover Drive G. N. 1248
Kahane, B., Banker 17 Old Mill Road G. N. 2379
Kahles, Charles W. (Helen), Cartoonist 98 Myrtle Drive G. N. 1953
Kahles, Miss Jessie P. 98 Myrtle Drive G. N. 1953
Kahn, Jules (Adelaide), Hoisery 30 North Drive G. N. 1126
Kaiser, Charles (Lillian), Japanese Importer 10 Arleigh Road G. N. 225
Kaiser, Miss Lillian 10 Arleigh Road G. N. 225
Kaiser, Herbert M. 1 North Clover Drive
Kalenburg, B. 158 Steamboat Road
Kalloch, Parker C. Jr., (Katherine), N.Y. Telephone Co., 3 Grosvenor Pl. G. N. 871
Kane, Mrs. Daniel 42 Potters Lane
Kane, Mrs. John 6 Steamboat Road
Kane, Miss Angeline, Stenographer 6 Steamboat Road
Kane, Peter 131 South Middle Neck Road
Kanskenski, Stanley (Julia) 10 Elder Lane
KAPLAN, HARRY, Builder and General Contractor, 47 Cutter Mill Road G. N. 1886
Kaplan, Harry, (Lena), Builder Patsy Place G. N. 657
KAPLAN, SAMUEL J. (Lena), Painter and Decorator, 342 Middle Neck Rd. G. N. 739
Kaplan, George 342 Middle Neck Road G. N. 739
Kaplan, Miss Edna 342 Middle Neck Road G. N. 739
Kaplan, Samuel 11 Pearce Place
Karb, Christopher W., Stock Brockerage 11 Hilltop Drive G. N. 1306
Karick, A., Laborer 127 Steamboat Road
Karl, Mrs. Marguerite 15 Walnut Street G. N. 1595

Telephone Great Neck 739

SAMUEL J. KAPLAN

PAINTER AND DECORATOR

342 Middle Neck Road Great Neck Village

Karoly, John (Anna), Chauffeur 36 Sunset Road
Karris, Stanley (Anna) 75 Steamboat Road
Kasmauskas, Dominick K. (Celia), Carpenter 3 Morris Lane G. N. 1366
Kasparik, Florian, Painter 5 Floyd Place G. N. 1830
Kasper, Sam, Laborer 445a Middle Neck Road
Kassel Lunch Room 105 Steamboat Road
Kassel, Stanley (Bessie), Storekeeper 10 Elder Lane
Katz, Sydney G., Importer 35 Windsor Road G. N. 2232
Kaufmann, Theodore (Fannie), Department Store 38 Hicks Lane G.N.1130-J
Store 434 Middle Neck Road G. N. 771
Kaufmann, Jesse 38 Hicks Lane G.N.1130-J
Kavanagh, Joseph A. (Mary) 65 Hillpark Avenue G. N. 426
American Telephone Co., N. Y. C.
Keane, John 289 Middle Neck Road
Kearn, Thomas A. (Elsie E.), Butler 29 Fairview Avenue G. N. 1492
Keavney, Thomas 61 Hicks Lane
KEAYS, DR. FREDERICK L. (Ethelyn), Physician 240 Middle Neck Road G. N. 145
Kedenburg Flooring Co., Inc., 448 Middle Neck Road G. N. 924
W. F. Kedenburg, Pres.
Kedenburg, Walter F. (Winifred), Composit Flooring 10 Spring Street G. N. 924
Keefe, Mrs. Rose 30 Hicks Lane G. N. 276
Keefe, Miss Grace A. 30 Hicks Lane G. N. 276
Keegan, Thomas (Elizabeth), Gardener 130 Kings Point Road
Keegan, Frederick 130 Kings Point Road
Keegan, William J. 41-12 Glenwood Street
Keeler, Howard A. (Irma L.), Advertising 6 Cedar Drive G. N. 477
Keeler, Henry A. 6 Cedar Drive G. N. 477
Keevan, Thomas (Emma), Taxi Service 24 Walnut Street G. N. 462
Keevan, Russell 24 Walnut Street G. N. 462
Keevan, Roswell 24 Walnut Street G. N. 462
KEHOE, RICHARD (Ellen), Real Estate 17 Grace Avenue G. N. 58
Office 41 Middle Neck Road G. N. One and G. N. 1240
Kehoe, Miss Elizabeth 17 Grace Avenue G. N. 58
Keller, H. G. 14 Baker Avenue G. N. 1889
Keller, K. M., Supt. C. H. Earle, Inc. 303 East Shore Road G. N. 1108
Keller, William 108 Maple Street
Kellerman, Germaine, Photographer 160 Middle Neck Road G. N. 2179
Kelley, Frederick L. (Frances), Real Estate 8 Willow Place G. N. 1965
Kelley, Peter (Jennie) 8 Morris Lane
Kellner, E. J., Theatricals 45-32 257th Street Imp. 2525W
Kellock, Mrs. Caroline H. 90 Schenck Avenue G.N.1398-J
Kelly, George N. 562 Middle Neck Road
Kelly, John P. (Bridget A.), Landscape Gardener 4 South Street
Kelly, Miss Catherine, Stenographer 4 South Street
Kelly, Miss Eliabeth, Stenographer 4 South Street
Kelly, Mrs. Mary T. 15 North Hempstead Turnpike G. N. 230
Kelly, Miss Laura 15 North Hempstead Turnpike G. N. 230
Kelly, Miss Julia 15 North Hempstead Turnpike G. N. 230
Kelly, Miss Johanna 15 North Hempstead Turnpike G. N. 230
Kelly, Martin 256-15 Pembroke Avenue Imp. 1705
Kelly, Mrs. Matilda 264 Schenck Avenue G. N. 149-J
Kelly, Thomas 8 Red Brook Road
Kelly, Thomas (Margaret), Broker 56 Allen Boulevard G.N. 1524W
Kelly, William C. Jr. 55 Arrandale Avenue
Kelly, Miss Catherine 55 Arrandale Avenue
Kelly, William C. Jr. 55 Arrandale Avenue
KELLY, WILLIAM C. Jr., Radios 283 Middle Neck Road G. N. 1406
Kemp, David F. (Annette W.), Advertising 89 Station Road G. N. 956
Kemp, David W. 89 Station Road G. N. 956
Kemp, George R. 89 Station Road G. N. 956

LATEST BRUNSWICK RECORDS

BRUNSWICK
BOSCH
MAJESTIC
AMRAD

Wm. C. Kelly, Jr.

"Better Radios"

283 Middle Neck Road

Great Neck 1406

Kemp, Howard	89	Station Road	G. N. 956
Kemp, Louis	89	Station Road	G. N. 956
Kemp, Robert	89	Station Road	G. N. 956
Kemp, Walter	89	Station Road	G. N. 956
Kemp, Mrs. Julia	32	Nassau Drive	G. N. 1185
Kemp, John (Ella)	36	Rail Road Avenue	
Kemp, Miss Ella, Teacher	36	Rail Road Avenue	
Kemp, Miss Majorie, Teacher	36	Rail Road Avenue	
Kemp, William	102	Lee Avenue	G. N. 2334
Kempton, Roy A., Civil Engineer	3	Elliott Road	G. N. 2545
Kendal, Kenneth H. (Florence C.), Woolen Business	128	Maple Street	G. N. 1136
Kendall, Mrs. Eliza I.	6	Bernard Street	G. N. 1978
Kendall, F. A.	30	Fifth Street	
Kendrick, Charles E., Retired	15	Oak Drive	G. N. 1854
Kendrick, Miss Fanny E.	6	Carey Road	
Kennahan, George Hollis (Marion), Realtor	73	Hillpark Avenue	G. N. 1849
Office	4	Cutter Mill Road	G. N. 387
Kennedy, Mrs. D. B.	11	Beverly Road	G. N. 1685
Kennedy, John (Annie)	5	Ash Drive	G. N. 0085
Kennedy, Stewart	5	Ash Drive	G. N. 0085
Kennedy, Thomas, Builder	26	Prospect Street	G. N. 229
Kennilworth Inc., B. C. Black, Pres., Cherry Lane at Middle Neck Road			G. N. 1496
KENSINGTON GARAGE, Charles F. Flynn, Manager	11	Grace Avenue	G. N. 1110
Kensington Park Casino, Pool and Bath Houses	190	East Shore Road	G. N. 222
Kensington Police Station		Beverly Road	G. N. 480
Kensington & Kennilworth Apartments, W. Wassel, Supt,	12	Third Street	G. N. 2041
Kenton, E. C. (Cecile), Draperies		Ravine Road	G. N. 1273
Kenton, Miss Lillian		Ravine Road	G. N. 1273
Kensington School, Miss Marguerite Johnson, Principal,	36-40	Third Street	G. N. 47
Kenwood Apartment Corporation	160	Middle Neck Road	G. N. 1075
Kenwood Apartments, Superintendent Office	160	Middle Neck Road	G. N. 1302
Kenwood Beauty Salon Inc., Mrs. Erbe, Manager,	160	Middle Neck Road	G. N. 1214
Kenworthy, George (Clara L.), Bond Business	230	Schenck Avenue	G. N. 2183
Kenworthy, George Jr.	230	Schenck Avenue	G. N. 2183
Keppel, Howard B. Jr.	14	Amherst Road	G. N. 2674
Kern, W. R. (Ellen), Civil Engineer	5	President Court	G. N. 2543
Kerner, John A (Mary), New York Telephone Co.,	14	Chelsea Place	G. N. 664
Kerner, Richard	14	Chelsea Place	G. N. 664
Kerner, Miss Pauline	14	Chelsea Place	G. N. 664
Kerner, John O.	14	Chelsea Place	G. N. 664
Kernowsky, John	43	Van Nostrand Avenue	
Kerr, James M. (Florence), Broker	7	Magnolia Drive	G. N. 704
Kerr, Robert C. Jr., (Adele), Jeweller, N.Y.C.	48	Cedar Drive	G. N. 295
Kerrick, Andrew (Katie)	92	Steamboat Road	
Kersewitch, Alex (Helen), Gardener	22	Beach Road	
Kershbaum, C.	140	Overlook Avenue	G. N. 113
Kervales, John, Meats and Groceries	445	Middle Neck Road	G. N. 76
Ketcham, Adam, Chauffeur	23	North Road	
Ketcham, Edward	23	North Road	
Ketcham, James G. (Antoinette), Contractor	15	Weybridge Road	G. N. 326
Ketcham, Stanley R. (Anna R.), Corporation Official,	3	Weybridge Road	G. N. 22-M
Ketcham, Stanley R. Jr.	3	Weybridge Road	G. N. 22-M
Ketcham, Randolph	3	Weybridge Road	G. N. 22-M
Kidd, Miss Faunela	41-75	Glenwood Street	
Kidd, Miss Maude	41-75	Glenwood Street	
Kiedemann, Otto	423	Middle Neck Road	
Kienle, Mrs. Julia	484	East Shore Road	G. N. 649
Kiesling, Robert J. (Doris), Banker	6	Sycamore Drive	G. N. 741
Kilthau, R. F. (Lucile), Broker	33	Deepdale Drive	G. N. 2450

Kensington Garage

MARMON SALES and SERVICE

Washing, Parking STORAGE Service, Repairs

Grace Avenue Near Middle Neck Road, Great Neck Station. Great Neck 1116

AUSTIN F. KNOWLES - - - - - - Funeral Director

Funeral Home and Office—128 Main Street, Port Washington

Phone 123 Port Washington **Residence, Pine Drive, Bayview Colony**

Kinch, Mrs. Tracy	8	Surrey Lane	
King, Charles (Lila), Actor	21	Station Road	G. N. 451
King, Miss Cordelia	12	Third Street	
King, Dennis (Edith), Actor	10	Ascot Ridge	G. N. 2272
King, George W. (Mary A.), Superintendent	150	Hicks Lane	G. N. 137 6
King, Nellie	12	Third Street	G. N. 2629
King, William (Mary), Gardener	172	Kings Point Road	
Kings Point Police Station	276	Steamboat Road	G. N. 1000
Thomas P. McNamara, Chief of Police			
Kings Point Village Hall	276	Steamboat Road	G. N. 1234
Kingsland, Alfred (Nora), Druggist	15	Middle Neck Road	G. N. 1154
Kinkead, Alexander L. (Katherine A.), Retired	7	Overlook Avenue	G. N. 642
Kinkead, Miss Katherine L.	7	Overlook Avenue	G. N. 642
Kinkead, Alexander L. Jr.	7	Overlook Avenue	G. N. 642
Kipling, Mrs. Selina	10	Ash Drive	G. N. 211
Kipling, Miss Ada	10	Ash Drive	G. N. 211
Kipling, John	10	Ash Drive	G. N. 211
Kinny, A.	41-88	Glenwood Street	
Kirby, Mrs. N. H. (Natalie)	4	Burbury Lane	G. N. 846
Kirby, William, Chauffeur	12	Essex Road	
Kirkman, A.	15	Middle Neck Road	
Kirkman, Mrs. Frank	5	Fifth Street	
Kirkman, Miss Adelaide M.	5	Fifth Street	
Kirkman, Mrs. J. D.	7	Fifth Street	G. N. 675
Kirkman, Miss Claudia	7	Fifth Street	G. N. 675
Kishilo, S.	39	North Road	
Kissane, Catherine	35	Arrandale Avenue	
Kissane, Margaret	35	Arrandale Avenue	
Kissane, Mary E.	35	Arrandale Avenue	
Kissam, William E.	40	Old Mill Road	G. N. 63
Kitchen, Victor C. (Elsie Rodman), Advertising	65	Arleigh Road	G. N. 48
Kitley, Frank (Alice), Gardener	3	Hillside Road	
Kiwny, Michael, Poultryman	100	Steamboat Road	
Klaston, Frank	11	Orchard Street	
Klaston, Miss Aldona	11	Orchard Street	
Klauber, A. E. (Jane Cowl), Theatrical Manager	11	Lincoln Road	G. N. 115
Klein, W. R., Lawyer		Lakeville Road	G. N. 1870
Kleinschmidt, Bernard (Elsie), Manufacturer	7	Steamboat Road	G. N. 547
Klezowicz M. (Josephine), Contractor	1½	Forest Lane	
Klim, George (Anna), Contractor	117	Steamboat Road	G. N. 683-J
Kliment, Casper (Anna)	8	Elder Lane	
Kliment, Cyprian (Lena), Gardener	37	Potters Lane	
Kliment, Charles	37	Potters Lane	
Kliment, Frank	37	Potters Lane	
Klimartis, George, Teamster	117	Steamboat Road	
Kline, C. E. (Eva), Frederick Levy Co.	11	Vista Drive	G. N. 2269
Kline, Edwin (Belle), Architect	20	Ascot Ridge	G. N. 1489
Kline, Miss Virginia	25	Vista Road	G. N. 518
Knapp, Marion Inc., Interiors	112	Middle Neck Road	G. N. 2492
Knapp, William H. (Marion), Broker		Bancroft Lane	G. N. 1465
Kneher, Herman	41-54	Glenwood Street	
Knickerbocker Ice Company, E. Seeley, Manager,	175	Susquehanna Ave.	G. N. 121
Knife, Edward	9	Bernard Street	
Knife, Frederick (Carey), Laborer	6	West Park Place	
Knife, William	6	West Park Place	
Knighton, Frank H. (Marguerite), Real Estate,	9	Merrivale Road	G. N. 1084
Knights of Columbus Hall	4	Breuer Avenue	G. N. 762
Knoechel, R. C.	150	Baker Avenue	
Knop, George	82	Arleigh Road	
Knowlton, Hugh (Christine), Lawyer	6	Cow Lane	G. N. 1032
KNOWLES, AUSTIN F., Funeral Director,	128	Main Street, Port Washington	123
Koehler, Mrs. Rose	15	Walnut Street	G. N. 1595
Koelsch, Louis L.	4620	260th Street	
Kolb, B.	256-04	Pembroke Avenue	Imp. 1676 R

FRANK KRAL - - - - Merchant Tailor
REPAIRING AND DRY CLEANING
417 MIDDLE NECK ROAD Telephone Great Neck 221

Koldehove, Fred (Phoebe), Laborer	10	South Street	G. N. 1871
Koldehove, Miss Dorothy	10	South Street	G. N. 1871
Kolesch, P. A. (Emma), Drawing Supplies, N.Y.C.	15	Vista Drive	G. N. 865
Koloski, Miss Lottie	12	Cow Lane	
Koncelik, Francis C. (Josephine), Automotive Engineer,	501	Middle Neck Rd.	
Koncelik, Frank (Jennie), Gardener	29	Beach Road	
Koncelik, Miss Mary, Mathematician	29	Beach Road	
Kondazian, Charles, Clothing, N.Y.C.	21	Sunset Road	G. N. 519
Konor, Charles (Gertrude), Advertising Artist	15	Darley Road	G. N. 1303
Konski, Stanley	33	North Road	
Kopchak, Joseph	33	North Road	
Kopchinsky, Anthony (Blanche)	170	East Shore Road	
Kopshinsky, Frank	170	East Shore Road	
Kopchinsky, Miss Katie	170	East Shore Road	
Kopshinsky, Miss Mary	170	East Shore Road	
Korsack, Charles, Carpenter	37	Wood Road	
Kortlander & Rempe, Grocery Store	356	Middle Neck Road	G. N. 204
Kortlander, Joseph (Madeline), Grocer	32	Fairview Avenue	G. N. 2482
Kortlander, Joseph, Jr.	32	Fairview Avenue	G. N. 2482
Kortlander, Miss Frances J.	32	Fairview Avenue	G. N. 2482
Kortlander, Miss Helen	32	Fairview Avenue	G. N. 2482
Kosik, John	267	Schenck Avenue	
Kosick, John (Millie)	48	Wood Road	
Kost, Samuel, Estate Supt	1	Floyd Place	G. N. 1564
Kounsky, Stanley (Josephine), Contractor	33	North Road	
Kovacs, Miss Anna, Domestic	87	Arleigh Road	G. N. 1210
Kozicka, John (Anna), Trucking	54	Steamboat Road	
Kozicka, Miss Sophia	54	Steamboat Road	
Kraft, Charles (Amanda), Builder	1	Spring Street	G. N. 2647
Kraft, William, Banking	18	Carey Road	G. N. 1415
Kraft, William	18	Carey Road	G. N. 1415
KRAL, FRANK (Annie), Custom Tailor	415	Middle Neck Road	G. N. 227
Store	417	Middle Neck Road	G. N. 227
Kramer, George, Salesman	255-07	West End Drive	
Kramer, Mrs. Viola	425	East Shore Road	G. N. 329
Kramer, Louis, Retired	210	Lakeville Road	G. N. 1381
Kranch, Tony, (Josephine), Gardener	35	Wood Road	
Kreil, Emil A. (Charlotte), Park Attendant	3	Ellard Avenue	G. N. 889
Kreil, Harold	3	Ellard Avenue	G N. 889
Kreiser, Charles N.	Wildwood	Drive, Kennilworth	
Kriedemann, Otto	423	Middle Neck Road	
Krines, A. E. (Bessie), Salesman	257-07	Pembroke Avenue	Imp. 2314
Kringle, Mrs. E.	97a	Steamboat Road	G. N. 826 W
Kringle, Edward	97a	Steamboat Road	G. N. 826 W
Kropp, Miss Helen	7	North Clover Drive	G. N. 1260
Kruk, George (Katie), Laborer	7	Hayden Avenue	
Kruk, Benjamin	7	Hayden Avenue	
Kuesel, Frederick H.	12	Third Street	
Kuegler, Gertrude, Delicatessen	383	Middle Neck Road	
Kuh, Edward J. (Beulah), Auto Salesman	21	Deepdale Drive	G. N. 1092
Kuhn, John J. (Pauline), Lawyer	14	Magnolia Drive	G. N. 693
Kulbitzky, John	15	Franklin Road	
Kulis, Paul (Barbara), Dry Goods	39	Forest Row	G. N. 393
Kulis, Alberta	39	Forest Row	G. N. 393
Kulis, Theresa	39	Forest Row	G. N. 393
Kulish, Michael (Eva), Contractor	82a	Steamboat Road	
Kulla, Harold H. (Elma), Flour	77	Bayview Avenue	G. N. 486
Kunik, Stanley	7a	Franklin Road	
Kunik, Edward	7a	Franklin Road	
Kupinskas, Joseph (Mary)	16	Elder Lane	
Kurgonis, John	98	Steamboat Road	
Kuroski, Roman (Conorata)	15	Franklin Road	
Kurtin, Peter (Veronica)	51	Van Nostrand Avenue	
Kuschbaum, Charles H.	351	Middle Neck Road	

Kutscher, H. F. (Genevieve), Plumber	5	Governor's Court	G. N. 691
Kyle, S. Clyde	Shore	Drive, Kennilworth	

L

Lachiewicz, Jan	55	Steamboat Road	
Ladd, Neil (Florence), Builder	25	Vista Road	G. N. 518
LADER, I., NASSAU BOOTERY, Shoes	64	Middle Neck Road	G. N. 2172
Lafferty, Fay, Treas., Standard Oil Co.	22	Crescent Drive	G. N. 1147
La France, John Mason (Mary), Texas Oil Co.	54	Beverly Road	G. N. 1309
La France, Miss Margaret	54	Beverly Road	G. N. 1309
La France, Miss Elizabeth	54	Beverly Road	G. N. 1309
La Ganke, Leland E., Aluminum Business	5	Burbury Lane	G. N. 2592
La Ganke, A.	5	Burbury Lane	G. N. 2592
Lahr, Elbert J. (Frances), Carpenter	28	Hicks Lane	G. N. 879
Lahr, J. Henry	28	Hicks Lane	G. N. 879
Lahr, George	23	Third Street	G. N. 1507
Laison, Cleste, Carpenter	13	Pearce Place	G. N. 1675
Lake Success, Inc., Village of	Police Department, Lakeville Road		G. N. 2665
Lakeville Golf & Country Club, G. A. Lawler, Mgr.,	241	Lakeville Road	G. N. 1200
Lakeville Public School, District No. 8	300	Lakeville Road	G. N. 164 W
Lakeville School	4727-35	260th Street	
Lally, John L.		Gould Street	
Lamarche, Bertha, French Laundry	4	Steamboat Road	
Lamb, Lawrence E. (Katherine R.),	26	Old Mill Road	G. N. 286
W. P. Nelson Co., N. Y. C.			
Lamb, Miss Elizabeth C.	26	Old Mill Road	G. N. 286
Lamb, Miss Florence B.	26	Old Mill Road	G. N. 286
Lamb, Miss Katherine L.	26	Old Mill Road	G. N. 286
Lambert, William	160	Middle Neck Road	
Landon, Wray (Sue), Carpenter	8a	West End Avenue	
Landy, Mrs. Grace	33	Sunset Road	G. N. 293
Lane, James P. (Elsie), Advertising	255-11	Kensington Place	Imp. 1010
Lane, Mrs. M. D.	24	Eighth Street	G. N. 19-R
Lanigan, Hal. W. (Dorothy), Editor Great Neck News,	8a	Hutchinson Court	G. N. 1661
Office	78	Middle Neck Road	G. N. 1100
Lansing, Mrs. Henrietta	7	Hutchinson Court	G. N. 1941
LaPlant, A.	14	Third Street	
Lappin, D., Plumber	45-29	259th Street	Imp. 2098
Lardner, Rex. (Dora), Editor	6	Lodge Road	G. N. 877
Larigan, Edward R. (Mildred), Buyer	42	Schenck Avenue	G. N. 468 M
Larressy, John A. (Catherine)	23	Crampton Avenue	G. N. 180-J
Larressy, Miss Catherine	23	Crampton Avenue	G. N. 180-J
Larressy, Miss Lorraine	23	Crampton Avenue	G. N. 180-J
LA SALLE MOTOR CAR DEALERS	80	Middle Neck Road	G. N. 790
Lasher, Mrs. Effie	458	Middle Neck Road	G. N. 1124
Lasher, Harold M. (Ellen), Mechanic	458	Middle Neck Road	G. N. 1124
Lasher, Clarence (Margaret), Carpenter	20	Johnstone Road	G. N. 1660
Lasden, Stephen (Anna), Carpenter	85	Steamboat Road	
Latham, E. D. (Flora), Builder	40	Spruce Street	G. N. 621R
Latham, Carl E., Clerk	40	Spruce Street	G. N. 621R
Latopsky, John Plasterer	267	Schenck Avenue	
Latopolski, Miss Helen		Rose Avenue	
Latopolski, Miss Jennie		Rose Avenue	
Latopolski, Mrs. Sophie		Rose Avenue	
Latopolski, Miss Stella		Rose Avenue	
Laureniatis, Charles (Elizabeth)	44	North Road	
Lauro, Michael (Catherine), Electrician	10	Ipswich Avenue	G. N. 1246
LAWRENCE, CHARLES, Nassau Employment Bureau	29	Station Plaza	G. N. 1389
Lawrence, Herbert P. (Josephine), Insurance Broker	4	Spruce Place	G. N. 754 M
Lawrence, Miss Dorothy	4	Spruce Place	G. N. 754 M
Lawrence, James (Emily), Chauffeur	50	Potters Lane	
Lay, Theodore M., Inc., Builders	70	Middle Neck Road	G. N. 2678
Lazanik, Stanley (Anna), Gardener	25	North Road	
Leberti, John	26	North Road	G. N. 835 W
Leberti, Mrs. Catherine	26	North Road	G. N. 835 W
LeBon, George (Sadie), Mechanic	22	Franklin Place	G. N. 1372
LeBon, Miss Joan	22	Franklin Place	G. N. 1372
Leckstrom, Emil	45	Tulip Lane	

LESLIE'S

HARDWARE AND HOUSE FURNISHINGS—DEVOE PAINTS—GARDEN SUPPLIES

73 Middle Neck Road **Telephone Great Neck 1625**

GREAT NECK, L. I.

LeCluse, Egbert E. (Frances), Justice of Peace	9 Arrandale Avenue	G. N. 604
LeCluse, Eugene, Electrical Engineer N.Y.C.	9 Arrandale Avenue	G. N. 604
L'Ecluse, Washburn & Co., Real Estate Office	North Hempstead Turnpike	G. N. 887
Lee, James	367 Middle Neck Road	
Lee, M. Whitney, (Marion), Broker	76 Nassau Drive	G. N. 817
Lee, Pomeroy, Jr. (Bertha), Insurance	15 Wood Road	G. N. 1958
Lee, Robert (Jeannie), Builder	35 Fairview Avenue	G. N. 57
Lee, Miss Elizzabeth	35 Fairview Avenue	G. N. 57
Lee, Sam, Laundry	439 Middle Neck Road	
Lee, W. J. (Annette D.)	160 Middle Neck Road	G. N. 1873
Leek, Harold F. (Lillian), Butcher	14 Walnut Street	G. N. 2143
Leek, Leonard R. Jr., (Sabra), Sales Mgr., N.Y.C.	23 Nassau Road	Imp.2359-R
Lefkowitz, Morris (Jeannette), North Shore Garage	2 Weybridge Road	G. N. 1020
Garage	501 Middle Neck Road	G. N. 360
Lefkowitz, Miss Rosalind, Rolman Agency, Insurance	2 Weybridge Road	G. N. 1020
Lefkowitz, Miss Irene	2 Weybridge Road	G. N. 1020
Lefkowitz, Irwin	2 Weybridge Road	G. N. 1020
Lefkowitz, Lawrence	2 Weybridge Road	G. N. 1020
Lefkowitz, Morton, North Shore Garage	2 Weybridge Road	G. N. 1020
Leggett, John H. (Emily), Lawyer	380 East Shore Road	G. .N. 983
LeGrys, Miss Mabel, School Teacher	129 Maple Street	
Lehman, Henry (Marie), Gent's Furnishings Store	68 Middle Neck Road	G. N. 784
	68 Middle Neck Road	G. N. 784
Lehman, Henry, Jr	68 Middle Neck Road	G. N. 784
Lehman, M. H. (Hilda), Broker	260 Shoreward Drive	G. N. 621-J
Lehman, M. (Lillian)	34 Elm Street	G. N. 1256
Lembeck, George (Elizabeth), Real Estate	55 Beverly Road	G. N. 1049
Lembeck, William	55 Beverly Road	G. N. 1049
Lemcke, G. Roland, Tisdale Lumber Co.	11 Amherst Road	G. N. 1531
Lenderking, W. R. (Marion G.), Paper Cups Mfg.	45 North Clover Drive	G. N. 2447
Lenzh, John (Rita), Supt. Clowes Estate	East Shore Road	G. N. 1832
Leo, Emil (Elizabeth), Gardener	24 Forest Row	G. N. 30 W
Leo, Miss Eleanor	24 Forest Row	G. N. 30 W
Leo, Miss Dorothy, Teacher	24 Forest Row	G. N. 30 W
Leonard, Charles W. (Wilma S.). Slate, Tile & Asbestos Roofs	41 Jayson Avenue	Imp. 2573
Leonard, Mrs. Wilma S., Real Estate	41 Jayson Avenue	Imp. 2573
Leone, Peter L. (Emma), Builder	Stewart Avenue	G. N. 2275
Lepke, G	87 Nassau Road	Imp. 2318
LESLIE'S HARDWARE STORE, Harry Froelich, Prop	73 Middle Neck Road	G. N. 1625
Leto, Frank (Ruth), Manufacturing	21 Stoner Avenue	G. N. 1513
Leventhal, Maury (Nancy), U. S. Soft Tile Co.	12 Third Street	G. N. 2010
Levers, C. H. (Marguerite), Sales Manager	45-23 259th Street	Imp. 1816-J
Levitt, Adolph (Beatrice), Manufacturing	1 Vista Drive	G. N. 1584
Levoy, Monroe (Corrine)	10 William Street	G. N. 2596
Levy, A. M. (Margaret), Salesman	20 Seventh Street	G. N. 1017
Lewis, Charles (Katherine), Bus Manager	36 Grace Avenue	G. N. 1857
Lewis, Charles Jr.	36 Grace Avenue	G. N. 1857
Lewis, Edward, Real Estate	88 Middle Neck Road	G. N. 1387
Lewis, Howarth L	160 Middle Neck Road	G. N. 854
Lewis, Miss Lois E	160 Middle Neck Road	G. N. 854
Lewis, Ike	261 East Shore Road	
Lewis, Isadore A. (Catherine M), Insurance	21 Beverly Road	G. N. 1287
Lewis, John	157 West Turnpike	
Lewis, John J. (Kathryn), Woolens	5 Hilltop Drive	G. N. 1333
Lewis, John O. (Josephine A.), City Supervising Bldg Insp	4 Norfolk Road	G. N. 1784
Lewis, Lester F (Madaline), Real Estate	26 Polo Road	G. N. 2661
Lewis, Miss Madalyn Damon	26 Polo Road	G. N. 2661
Lewis, Mrs. William E	20 Old Mill Road	G. N. 124
L'Hommedieu, Arnold	Manor Drive	G. N. 908
L'Hommedieu, Clare H. (May), Chauffeur	328 Memorial Street	G. N. 1950
L'Hommedieu, David C. (Helen), Carpenter	Great Neck Manor	G. N. 2641

L'Hommedieu, Elmer (Lillian), Carpenter	16 Breuer Avenue	G. N. 2558
L'Hommedieu, Mrs. E	Manor Drive	G. N. 1938
L'Hommedieu, Harvey (Vera), Builder	18 Ellard Avenue	G. N. 544
L'Hommedieu, Dorothy	18 Ellard Avenue	G. N. 544
L'Hommedieu, Wellington L. (Loretta), Timekeeper	20 Beach Road	G. N. 412-J
LIBERTY MARKET, Vincent Goldin, Prop.	449 Middle Neck Road	G. N. 538
Lichtwed, F	25715 Pembroke Avenue	
Lideikis, Frank, Landscape Gardener	7 Orchard Street	G. N. 203-R
Lieb, Ralph (Cecelia), Chauffeur	498 East Shore Road	G. N. 1018
Lieb, Miss Kathleen	498 East Shore Road	G. N. 1018
Lieck, Charles (Annie), Police Officer	Kings Court	G.N.1278 M
Lieck, Miss Winifred	Kings Court	G.N.1278 M
Lieck, Miss Eleanor	Kings Court	G.N.1278 M
Lienewski, Miss Henrietta	265 Schenck Avenue	G. N. 2335
Lienewski, Stanley, Gardener	265 Schenck Avenue	G. N. 2335
Lienewski, Mrs. Sophie	265 Schenck Avenue	G. N. 2335
Liggett's Drug Store, E. S. Taylor, Manager	11 Middle Neck Road	G. N. 140
LIGGIO, DR. CHARLES W., Optometrist & Optician,	28 Middle Neck Road	
Light, Mrs. Arvada, Nurse	24 North Road	G. N. 835-R
Light, Miss Mary	24 North Road	G. N. 835-R
Lightowler, George R. (Blanche), Mechanical Engineer	19 Johnstone Road	
LINCOLN MARKET, Joseph Thalmann Prop	450 Middle Neck Road	G. N.. 81
LINCOLN MOTOR CAR AGENCY	17 Cutter Mill Road	G. N. 1850
Linda, John	Royal Court	G. N. 2399
Linda, John (Veronica), Supt. Clowes Estate	365 East Shore Road	G. N. 1832
Lindahl, Charles	8 Maple Drive	G. N. 1056
Linder, Albert	North Circle Drive	
Linder, Bertram	North Circle Drive	
Lindsay, H. L	32 Amherst Road	G. N. 1878
Lingenfelter, S. A., Salesman	106 Middle Neck Road	
LINKLATER, ROBERT S., Builder	4 Cutter Mill Road	G. N. 387
Lint, H. C., Landscape Architect	47 Nassau Road	Imp. 2359-J
Linz, L. A. (Mabel E.), Secretary	93 Myrtle Drive	G. N. 2686
Linz, Miss Edna	93 Myrtle Drive	G. N. 2686
Lippman, O., Manager	27 Fifth Street	
Lipscomb, W. H. (Rebecca), President Condenser Co	30 Beverly Road	G. N. 1042
Lipsky, Charles (Nellie), Grocer	86 Steamboat Road	G.N. 683-M
Lipsky, Charles, Jr	86 Steamboat Road	G.N. 683-M
Lipsky, William	86 Steamboat Road	G. N. 683-M
Lipsky, Charles, Jr., Pocket Billiards	101 Steamboat Road	G. N. 683-M
Lipsky, Daniel (Anne), Manufacturing Trust	Merrivale Road	G. N. 1394
Liss, Miss Helen	295 Schenck Avenue	G. N. 1985
Lissy, Joachim	37 Ellard Avenue	G. N. 1163
Litt, John C. (Katherine), Insurance Business	72 Nassau Drive	G. N. 602
Little, George F. (Gertrude), Importer	28 Elm Street	G. N. 396
Little, William	28 Elm Street	G. N. 396
Litwor, Edith	14 Third Street	
Litwor, Miss Rose	14 Third Street	
Livermore, Mrs. Anna W	28 Hicks Lane	G. N. 879
Livermore, Jesse L. (Dorothy), Broker, N. Y. C	120 Kings Point Road	G. N. 465
Livingston, Robert F. (Helen P.)	30 Old Mill Road	G. N. 944-J
Lloyd, Beatrix D	29 Seventh Street	G. N. 825
Lloyd, H. (Mary), Decorator	106 Middle Neck Road	G. N. 800
Lloyd, Richard L. (Stella Warde) Vice-President Dwight & Lloyd Co.	2 Sycamore Drive	G. N. 1667
Lobel, Samuel (Helen), Merchant N. Y. C	12 Cedar Drive	G. N. 711
Lobell, Rolfe N., Sales Executive	56 Stoner Avenue	G. N. 1803
Lockwood, Mrs. Elizabeth	303 East Shore Road	
Lockwood, Mrs. Margaret	303 East Shore Road	
"Lodge," The, James Quigley, Prop	1 North Hempstead Turnpike	G. N. 1691

GREAT NECK MOTORS, Inc.

LINCOLN SALES AND SERVICE

17 Cutter Mill Road **Telephone Great Neck 1850** **GREAT NECK, L. I.**

Loeser, R. J., Auto Salesman — 180 Middle Neck Road
Loewus, Edwin (Stella) — 10 Avalon Road — G. N. 1884
Lomax, Samuel Frank (Rachel), Stone Cutter — 118 Steamboat Road
Lomax, Frances — 118 Steamboat Road
Lomery, Miss Agnes — Shore Drive, Kennilworth — G. N. 685
Lonergan, Joseph — 2 Red Brook Road
Long, Miss Lillian — 19 Fifth Street — G. N. 1485
Long, Miss Margaret — 19 Fifth Street — G. N. 1485
Longcope, Walter C. (Lillias), Fruit Business — 4 Buckingham Place — G. N. 1579
Longcope, Miss Florence B. — 4 Buskingham Place — G. N. 1579
Longcope, J. Walter, Advertising — 4 Buckingham Place — G. N. 1579
Longeran, Joseph — 2 Red Brook Road
Long Island Lighting Co., F. V. Oliver, Mgr., — 62 Middle Neck Road — G. N. 2235
Long Island Railroad Depot — 30 Station Plaza — G. N. 244
Hal W. Brown, Ticket Agent
Long Island Railroad Freight Depot — 35 Shoreward Drive — G. N. 302
Charles W. Hall, Agent
Lonsdale, John D., Auto Salesman — 80 Hicks Lane
LORBER, DR. ALBERT L. (Freida), Dentist — 3 Hicks Lane — G. N. 1807
Lorton, John L. (Edith), Motion Picture Operator, — 28 Pearce Place — G. N. 1464
Lorton, Mrs. Mary E. — 28 Pearce Place — G.N. 1464
Lounsbury, Ira (Alice), Carpenter — 326 Memorial Street — G.N. 1635M
Lounsbury, Miss Anna — 326 Memorial Street — G.N. 1635M
Lounsbury, Miss Irene — 326 Memorial Street — G.N. 1635M
Lounsbury, Harry — 326 Memorial Street — G.N. 1635M
Love, John H. (Bertha) — Remsen Road, Gracefield — G. N. 2493
Love, L. Stewart, Sales Mgr. Funk & Shaw — 150 Schenck Avenue — G. N. 277-J
Love, James — 150 Schenck Avenue — G. N. 277-J
Love, Patrick (Emma), Gardener, Hecksher Estate — 50 Tulip Lane
Lovett Cinema Studio — 66 Middle Neck Road — G. N. 2672
Lowandoski, Adam — 27 Elliott Road
Lowe, Miss Catherine, Nurse — 62 Arrandale Avenue
Lowe, Miss Isabelle — 35 Hillside Road — G. N. 1364
Lower, Miss Mary, Nurse — 12 Grenwolde Drive — G. N. 719
Lowitt, Aaron (Minnie), Manufacturer — 21 Fifth Street — G. N. 1253
Lowitt, Miss Helen S., Magic Circle Book Store — 21 Fifth Street — G. N. 1253
Lowitt, Monroe H. — 21 Fifth Street — G. N. 1253
Lowry, Miss Katherine — 7 Overlook Avenue — G. N. 642
Loyd, E. — 430 Middle Neck Road
Lubin, Gus (Christina), Laborer — 22 Elder Lane
Lucas, Frank — 112a Steamboat Road
Lucas, John, Lakeville Board of Education — 256-01 Pembroke Avenue — Imp. 2574
Lucas, John (Mary), Teamster — 25 Wood Road — G.N.1164-J
Lucas, Miss Anna — 25 Wood Road — G.N.1164-J
Lucker, Mrs. Alice — 26 Grace Avenue — G. N. 742-J
Lucker, Robert — 26 Grace Avenue — G. N. 742-J
Ludeker, Dave, (Mary), Laborer — 271 Schenck Avenue — G. N. 331 W
Lukauskas, Constantine, Gardener — 113 Steamboat Road
Lukauskas, K. — 18 Breuer Avenue
Lunden-Moore, David A. (Helene), Insurance Broker, — 160 Middle Neck Rd. — G. N. 2373
Lundius, E. R. (Estelle), Telephone Engineer — 45-16 257th Street — Imp. 2087
Luszczak, Stanley (Voloria) — 9 Franklin Road
Lutkins. Theodore L. Jr., (Sells), Leather Merchant, — 215 Schenck Ave. — G. N. 1083
Lynch, Frank J. (Juliette), Publisher — 20 Essex Road — G. N. 1257
Lynch, Miss Frances — 20 Essex Road — G. N. 1257
Lynn, George D. (Margaret W.), Apperson Motor Co., — 126 Station Road — G. N. 746
Lyon, William H. (Helen), Civil Engineer & Mgr., — 32 So. Middle Neck Rd. — G. N. 1062
Lyon, Miss Frances — 32 South Middle Neck Road — G. N. 1062
Lyon, Miss Helen — 32 South Middle Neck Road — G. N. 1062
Lyon, Miss Lois — 32 South Middle Neck Road — G. N. 1062
Lyon, Robert — 32 South Middle Neck Road — G. N. 1062
Lyons, William H., Pres. Utility Oil Corp., Merrivale Rd. University Gardens

M

Macauley, Fred R. (Inez), Statistician — 11 Clover Drive — G. N. 397
MacCorkle, Walter Lisle (Margaret), Lawyer — 160 Middle Neck Road — G. N. 1695
MacCormack, Miss Elinor — 21 South Middle Neck Road — G. N. 404W
MacDonald, Angus S. (Frances), Manufacturer — 28 Old Mill Road — G. N. 715
MacDonald, Frances — 28 Old Mill Road — G. N. 715
MacDonald, Mrs. C. A. — 6 Ash Drive — G. N. 245

MacDonald, Mrs. Fannie S. — Kings Point Road — G. N. 1542
MacDonald, James — 331 Middle Neck Road
MacDonald, Mrs. Margaret — 331 Middle Neck Road
MacFerran, Dougles A. (Mary), Builder — 22 Hicks Lane — G. N. 760
MacFerran, Mrs. Harriet A. — 18 Forest Row — G. N. 208-R
MacFerran, Kenneth, Chauffeur — 18 Forest Row — G. N. 208-R
MacFERRAN, JOHN R. (Louise), Metal Worker — 64 Maple Drive — G.N.243-M
Office and Shop — 233 East Turnpike — Man. 35
MacFerran, Miss Gertrude — 64 Maple Drive — G.N.243-M
MacFerran, Miss Grace — 11 Spruce Place — G. N. 1074
Machee, F. — 16 Oakley Place
MacIntyre, Russell D. — 255-15 West End Drive
MacKenzie, H. Lincoln, (Minister) — 6 Hillside Avenue — G. N. 2498
Macker, Adam — 12 Elm Place
Macker, Frances — 12 Elm Place
Mackiewicz, Tony — 43a Forest Row
MacKrell, William T. (Alice), Plumbing & Heating Contractor, — 25 Tain Drive — G. N. 2453
MacMurdo, Mrs. J. E. — 4 Chelsea Place — G. N. 1007
MacMurdo, Jack — 4 Chelsea Place — G. N. 1007
MacNair, H. W., Efficiency Engineer of A. T. & T. — Dwight Lane — G. N. 1067
MacNeil, Robert Lister (Kathleen), Manager, — 10 North Hempstead Turnpike — G. N. 1308
Madalidge, Tony (Augusta) — 31 North Road
Maddaus, Mrs. Julia W. — 175 Hillpark Avenue — G. N. 834
Maddaus, Ingo — 175 Hillpark Avenue — G. N. 834
Maddaus, Paul — 175 Hillpark Avenue — G. N. 834
Madison, Miss Helen — 10 Lincoln Road — G. N. 1064
MaGee, Alfred J. (Emma), Retired — 104 Ash Drive — G. N. 258
Magic Circle Book Shop, Miss Helen Lowitt, Prop., — 66 Middle Neck Rd. — G. N. 1699
Magness, William (Matilda), Traffic Department — 21 Johnstone Road — G. N. 2134
Magnussen, Walter (Elizabeth) — 4 Bullen Lane — G. N. 320-J
Supt. Ludwig Bauman's Garage
Magnussen, Miss Betty — 4 Bullen Lane — G. N. 320-J
Maguire, Fred L. (Juanita), Advertising Solicitor — 45 Nassau Road — Imp. 1915
Maguire, Henry S. — 160 Middle Neck Road — G. N. 2390
Maguire, Mrs. Zibelle — 5 North Drive — G. N 187 M
Mahan, Mrs. Sarah — 163 Steamboat Road — G.N.481-R
Mahan, Miss Henrietta — 163 Steamboat Road — G. N. 481-R
Maher, Edward (Mary), Mail Carrier — 3 Hayden Avenue — G. N. 1194
Maher, Miss Mary — 3 Hayden Avenue — G. N. 1194
Maher, William H. (Henrietta), Machinist — 10 Morris Lane — G. N. 729 W
Mahon, Harry J. (Ellen), Chauffeur — 380 East Shore Road — G. N. 983
Mahoney, James — 4702 260th Street
Mahoney, Mildred — Shore Road, Great Neck Estates
Mahoney, W. V. — Shore Road, Great Neck Estates
Mahor, J. — 365 Middle Neck Road
McKamura, Frank C. — 205 Kings Point Road
Makuen, Miss, School Teacher — 4 Ellard Avenue
Malberg, Mrs. — 23 Gilchrest Road
Malcolmson, Malcolm D. (Clara), Metalurgical Engineer, — 11 South Drive — G. N. 754 R
Mallon, Peter J. (Marguerite), Lawyer & Real Estate — 31 Arrandale Avenue — G. N. 2017
Mallon, Peter Jr. — 31 Arrandale Avenue — G. N. 2017
Maloney, Miss Catherine — 22 Crescent Drive — G. N. 1147
Manchester, Albert A. (Helen L.), Meyer & Brown, N.Y.C., — 1 Lincoln Road — G. N. 236
Mandelberg, Walter A. (Katherine), Advertising — 46 Elm Street — G. N. 102
Mandell, Frank (Alice), Theatrical Producer — 39 Arleigh Road — G. N. 1327
Manhasset-Lakeville Fire Department — Genevieve Place — Imp. 0143
Manhasset-Lakeville Fire Department — 25 Prospect Street — G. N. 957
Manhasset-Lakeville Water Works — 186 East Shore Road — G. N. 200
Fred Reinhold, Engineer.
MANN, LOUIS L, Dr., (Edith), Dentist — 14 Elm Street — G. N. 1583
Mann, S. Vernon Sr. (Helen), Broker, N.Y.C. — 540 East Shore Road — G. N. 107
Mann, Colgate — 540 East Shore Road — G. N. 107
Mann, Lloyd — 540 East Shore Road — G. N. 107
Mann, S. Vernon Jr., (E. Standish), Stock Broker, — 15 Adam Mott Lane — G. N. 1470
Mannillo, Andrew (Charlotte), Hay, Grain and Feed — 1 South Street
Mannillo, Charles — 1 South Street
Mannillo, Miss Mary — 1 South Street
Mannillo, Andrew & Co., Hay, Straw, Grain and Feed, — 8-10 Crampton Lane — G. N. 31
Mansback, Percy — 5 North Drive — G. N. 187-M
Manzione, T. O. (Marie), Contractor — 254-43 Pembroke Avenue — Imp. 2211
Marbuta, Mr. J. — 18 Breuer Avenue

THE P. J. McCABE GARAGE REPAIRS AND ACCESSORIES WILLARD BATTERIES
OLDSMOBILE SALES AND SERVICE
Phone Great Neck 630 337 Middle Neck Road

Marcereau, Archibald, Steam Engineer	14 Crampton Lane	
Marks, Franklin A. (Ethel), Clerk	10 Franklin Place	G. N. 747 W
Marsh, Frank A. E. (Helen M.) United Shoe Machinery Co.	160 Middle Neck Road	G. N. 2165
Marsh, James P. (Anna E), Dept. Plants and Structures, N. Y. C.	15 Ipswich Avenue	G. N. 886
Marshall, J. W.	39-49 Glenwood Street	
Marshall, Samuel (Maria), Caretaker, Gracefield,	451 East Shore Road	
Marson, Frank. (Agnes), Gardener	17 Breuer Avenue	G. N. 16-R
Martha Lee Grill, Martha McGrath, Prop.	42 Middle Neck Road	G. N. 437
Martin, H. W. (Charlotte M.), Bond Dealer	15 Allen Boulevard	G. N. 967
Martin, Howard (Mabel), Taxi	6 North Road	G. N. 699
Martin, J. B.	46-11 258th Street	
Martin, Otto (Katherine), Carpenter	108 Maple Street	
Martin, Quinn, (Katherine), Writer	33 Windsor Road	G. N. 301
Martin, T. C. P. (Catherine), Lawyer	21 Hillside Road	G. N. 170
Marvel, James H. (Kathryn), Real Estate Salesman,	27 Ridge Drive East	G. N. 852
Marx, Julius H., (Ruth), Actor	21 Lincoln Road	G. N. 153
Marx, Samuel (Minnie), Actor	34 Jayson Avenue	Imp. 2579
MASI, MICHELE, Barber Shop and Beauty Parlor	5 Hicks Lane	G. N. 1468
Mason, Dr. Frederick W. (Edith), Physician	22 Nassau Road	Imp. 2421
Mason, Samuel P. (Anna B.), Secretary-Manager	1 Walnut Place	G. N. 1382
Mason, Bosworth	1 Walnut Place	G. N. 1382
Mason, William S. (Ethel B.), Salesman	6 Walnut Place	G. N. 1956
Masonic Temple, Paumanok Lodge No. 855	95 Middle Neck Road	G. N. 722-J
Massey, George M. (Frances), Shipping	19 North Clover Drive	G. N. 1536
Masters, Dr. Edward A. (June), Dentist	25 Nassau Drive	G. N. 336-M
Masters, Byron	25 Nassau Drive	G. N. 336-M
Masters, Doris	25 Nassau Drive	G. N. 336-M
Masulis, Joseph (Adele), Grocer	110 Steamboat Road	G. N. 720-J
Masulis, Julia	110 Steamboat Road	G. N. 720-J
Matheson, M. (Viola), Publisher	255-21 Kensington Place	Imp. 1821
Mathews, George, Florist	47 Arrandale Avenue	
Mathews, John J., Real Estate	47 Arrandale Avenue	
Mathews, Robert (Hazel), Carpenter	78 Hicks Lane	
Mathews, Sam	34 Ellard Avenue	
Mathews, William W. (Daisy), Florist	39 Arrandale Avenue	G. N. 2265
Matlack, Mrs. J. C.	4 Beverly Road	G. N. 367
Matowitch, Leo, Laborer	12 Elm Place	
Matowitch, Charles	12 Elm Place	
Matthew, H. (August), Chauffeur	355 East Shore Road	
Matthew, Peter	3 Steamboat Road	G. N. 2664
Matthews, Claude. (Agnes), Builder	6 Spruce Place	G. N. 1106
Matthews, E. W. (Helen), Builder	17 Melbourne Road	G. N. 1151
Mattern, F. C. (Olive H.)	55 Cedar Drive	
Matys, Stanley, Delicatessen Store	75 North Hempstead Turnpike	G. N. 816
Matys, Mrs. Maria	75 North Hempstead Turnpike	G. N. 816
Max's Beauty Studio, Max Tornby, Prop.	83 Middle Neck Road	G. N. 1299
May, Herbert S. (Ella B.), Gen. Bakilite Co., N.Y.C.	180 Schenck Ave.	G. N. 97
May, Miss Mary M.	28 Schenck Avenue	G. N. 205
May, Charles E. Insurance	28 Schenck Avenue	G. N. 205
Mayer, Adolph N. (Emma), Wholesale Furniture	10 Nassau Drive	G. N. 1809
McAllister, Frank (Ida), Auto Tire Jobber	13 Bayview Avenue	G. N. 449-J
McAllister, Fred C. (Katherine), Jour. of Com., N. Y. C	254 Schenck Avenue	G. N. 381
McAllister, Miss Eleanor C	254 Schenck Avenue	G. N. 381
McAllister, Fred, Jr	254 Schenck Avenue	G. N. 381
McAllister, Robert E. (Amelia)	Shore Drive, Kennilworth	G. N. 1138
McAnerney, M. (Florence), Retired	305 Melbourne Road	G. N. 2276
McAuley, Neil (Mary), Estate Supt	30 Tulip Lane	
McAuliffe, Pierce J. (Margaret), Architect	160 Middle Neck Road	G. N. 1814
McBee, Mrs. Louise	150 Kings Point Road	G. N. 5
McBee, Silas, Retired	150 Kings Point Road	G. N. 5
McBride, James S., Real Estate	10 South Middle Neck Road	G. N. 496
McCabe, C. (May), Supt. H. Phipp's Estate	345 Lakeville Road	G. N. 458 W
McCABE, PETER J. (Katherine), Oldsmobile Agency, Sales & Service	337 Middle Neck Road	G. N. 630
	337 Middle Neck Road	G. N. 630

McCaddin, Mrs. Agnes	27 Windsor Road	G. N. 610
McCallie, Edward L. (Gwendoline), Real Estate	15 Vista Road	G. N. 237
McCann, E. A., Betty Mac Shop	119 Overlook Avenue	G. N. 1868
McCann, John A.	119 Overlook Avenue	G. N. 1868
McCarthy, George E., Salesman	53 Arrandale Avenue	G. N. 1230
McCarthy, Mrs. Jennie	53 Arrandale Avenue	G. N. 1230
McCarthy, Harold T. (Mary), Chauffeur	65 Hicks Lane	
McCarthy, W. S	53 Red Brook Road	
McCartney, William, Real Estate Broker	55 Red Brook Road	
McCormack, J. Stanley (Elsie), Sales Manager Packard Motor Co., N. Y. C.	2 Grace Court North	G. N. 2223
McCormack, Frank J. (Lillian), Manufacturer	71 Arleigh Road	G. N. 1552
McCullough, Mrs. G. C	4 Beverly Road	G. N. 367
McCullough, J. B	16 Baker Avenue	
McCullough, P. J	38 Schenck Avenue	
McDermit, Charles (Annie)	10 Potters Lane	
McDonald, Robert (Marie), Gardner	192 Steamboat Road	
McDonald, Robert, Jr	192 Steamboat Road	
McDowell, Hiram G., Lawyer	7 Glamford Road	
McFall, Miss Elizabeth L	14 Fifth Street	G. N. 1815
McGarry, Patrick (Annie), Gardener	35 Forest Row	G. N. 1968
McGarney, Nana, Nurse	30 North Drive	G. N. 1126
McGeary, Miss Isabel, Secretary	24 Essex Road	G. N. 1247
McGeer, John J	31 Baker Avenue	
McGirr, Patrick T. (Jessie), Billiard Parlor	18 Hicks Lane	G. N. 1361
McGloin, J. E. (Gertrude), Woolen Merchant	258-19 Kensington Place	Imp. 1816-R
McGlone, Carl J. (Ethel), Real Estate	63 Red Brook Road	G. N. 1594
McGovern, Patrick (Mary), Contractor	400 East Shore Road	G. N. 262
McGovern, Miss Helen	400 East Shore Road	G. N. 262
McGovern, Robert A	28 Third Street	
McGovern, Miss Margaret	28 Third Street	
McGovern, Thomas (Marie), Gardener	60 Brokaw Lane	
McGovern, Terry	60 Brokaw Lane	
McGovern, Miss Mary	60 Brokaw Lane	
McGowan, Charles B. (Bertha), Farmers Trust Co	14 Shadow Lane	G. N. 2406
McGrath, Martha, Martha Lee Grill	42 Middle Neck Road	G. N. 437
McGuinnis, Mrs. Mary	10 McGuinnis Lane	
McGuiness, Patrick (Nellie), Real Estate	1 Glenwood Street	Imp. 2569
McGuire, Thomas (Catherine), Janitor	2 Holley's Lane	G. N. 2263
McHarg, Leslie (Mildred), Contractor	55 Arleigh Road	G. N. 2192
McHugh, L., G	259-04 Kensington Place	Imp. 2565
McIntosh, J. S. (Helen A.), Savoy Plaza Hotel, N.Y.C.	108 Middle Neck Road	
McIntosh, Miss Jean A	108 Middle Neck Road	
McIlhiney, Dr. P. C. (Clarissa), Physician	224 Lakeville Road	G. N. 253
McIntyre, Mrs. D. A	6 Sycamore Drive	G. N. 741
McKay, C., Chauffeur	30 Tulip Lane	
McKee, J. J.	17 Middle Neck Road	
McKenna, C. J	46-32 258th Street	
McKenna, H. J. (Isabel), Textile Business	24 Fifth Street	G. N. 2066
McKenna, Miss Isabelle	24 Fifth Street	G. N. 2066
McKenna, Joseph E. (Agnes T.), Builder	25 Hicks Lane	G. N. 1572
McKenzie, Daniel	449 Middle Neck Road	
McKinney, R. H. (Esther), Newspaper	21 Ridge Drive East	G. N. 1440
McKinney, Jane	21 Ridge Drive East	G. N. 1440
McKNIGHT & DODGE, Counselors-at-Law	70 Middle Neck Road	G. N. 1993
McKnight, H. Stewart (Frances O.), Attorney	McKnight Drive	G. N. 408
McKnight, John Oakley	McKnight Drive	G. N. 408
McKnight, Maxwell	McKnight Drive	G. N. 408
McKNIGHT, I. T. (Florence J.), Real Estate Office	24 Amherst Road	G. N. 259 W
	23 Station Plaza	G. N. 27
McLagan, S. J.	12 Pearce Place	
McLaughlin, Edward T. (Bertha), Chauffeur	22 Forest Row	G. N. 308-J
McLaughlin, F. (Edna)	12 Avalon Road	G. N. 745
McMahon, Patrick (Bertha), Chauffeur	134 Maple Street	G. N. 1186
McManus, J. J. (Sarah), Gardener	256-18 Pembroke Avenue	Imp. 1467
McManus, James M.	256-18 Pembroke Avenue	Imp. 1467
McMeans, Henry (Edythe L.) Vassar Swiss Underwear, N. Y. C.	27 Gilchrest Road	G. N. 34
McMillen, James (Alberta W.)	58 Beverly Road	G. N. 298

McNamara, Edward J. (Elinor) ... Shore Drive, Kennilworth G. N. 1420
Prin. High School, N. Y. C.
McNamara, Thomas P. (Sallie), Police Chief, Kings Pt. 276 Steamboat Road G. N. 1000
McNamara, Edward ... 276 Steamboat Road G. N. 1000
McNamara, Thomas, Jr ... 276 Steamboat Road G. N. 1000
McNeil, James, Foreman ... 432 Middle Neck Road
McNulty, C. N ... 18 Nassau Road Imp. 2430
McNulty, Mrs. M ... 175 West Shore Drive G. N. 160
McPhee, Ralph W. (Josephine), Real Estate ... 130 Hillpark Avenue G. N. 959
McPhee, Miss Janet ... 130 Hillpark Avenue G. N. 959
McShane, Edward C. J. (Katherine), Pres. G. N. Storage ... 60 Nassau Drive G. N. 61
McSherry, Miss Sarah ... 47 Forest Row
McVeigh, Alan (Edna T.), Realty ... 28 Ridge Drive East G. N. 1128
Meade, Thomas H. (Anna H.), Builder ... 46 Arrandale Avenue G. N. 361
Meade, Edmond, Carpenter ... 46 Arrandale Avenue G. N. 361
Meade, George ... 46 Arrandale Avenue G. N. 361
Meade, Henry ... 46 Arrandale Avenue G. N. 361
Meade, Miss Loretta ... 46 Arrandale Avenue G. N. 361
Meade, Thomas, Jr. ... 46 Arrandale Avenue G. N. 361
Mearns, Arthur W. (Frances) ... 30 Deepdale Drive G. N. 2634
Meehan, Mrs. Mary ... 4 Bernard Street G.N. 487-M
Heehan, W. J ... 4623 Fayette Place
Mehnert, Otto (Gertrude), Carpenter ... 22 Spruce Street G. N. 434-J
Meier, B. G. (Elsa), Cashier ... 15 Cedar Drive G. N. 1590
Meighan, Thomas (Frances), Actor ... 25 Grenwolde Drive
Meisel, Adolph, Importer of Musical Instruments ... 39 Hillpark Avenue G. N. 911
Meisel, Frederick, Student ... 39 Hillpark Avenue G. N. 911
Meisel, Mrs. Esther ... 39 Hillpark Avenue G. N. 911
Meisen, John ... 258-18 Pembroke Avenue
Meligren, Alfred (Hilda) ... 51 Hicks Lane G. N. 6
Mellor, Charles H. (Helen S.), C. A. Willey Co ... 10 Beverly Road G. N. 1143
Mellor, Joseph C. (Ethel), Pres. C. A. Willey Co ... 19 Nassau Drive G. N. 570
Mellor, Mrs. Mary E ... 14 Beverly Road G. N. 1348
Melsinos, Anthony ... 13 Orchard Street
Merrifield, James (Jennie), Watchman ... 5 South Street G. N. 30-R
Merrit, Miss Helen S ... South Drive, Kennilworth G. N. 1369
Messerschmidt, G ... 46-07 Concord Avenue
Messner, Manfred (Evelyn B.), Engineer ... 2 North Clover Drive G. N. 1078
METHODIST EPISCOPAL CHURCH ... 25 North Hempstead Turnpike G. N. 2617
Rev. William Bennett
Metz, James H. (Ruth), Salesman ... 32 Baker Avenue G. N. 2096
Metzger, Maurice (Catherine), Contractor ... 97 Myrtle Drive G. N. 1481
Metzger, Catherine H., Interior Decorator ... 97 Myrtle Drive G. N. 1481
Meunier, Charles (Lillian), Sheet Metal Worker ... 321 Memorial Street G. N. 523
Meyer, A., Grocer ... 45-24 256th Street Imp. 2516
Meyer, Mrs. A M ... 11 Grace Court North
Meyer, Charles H., Sr ... 2 Franklin Place
Meyer, Charles H., Jr. (Anna) ... 2 Franklin Place G. N. 1545
Royal Battery & Ignition Service
Meyer, Mrs. Cornelia ... 176 West Shore Road G. N. 318
Meyer, George C. (Helen), ... 187 West Shore Road G. N. 221
Cord Meyer Development Co.
Meyer, H. A. (Betty), Real Estate ... 28 Fifth Street G. N. 1547
Meyer, H. C., Printing Salesman ... 39-52 Glenwood Street Imp. 2031
Meyer, J. Edward (Florence F.) ... 175 West Shore Road G. N. 160
Citizens Water Supply Co., Elmhurst
Meyers, Mrs. Ellen M ... 107 Station Road G. N. 645
Michael, Mrs. Adelaide ... 6 Ash Drive G. N. 245
Michel, Maurice ... 61 Susquehanna Avenue G. N. 83-R
Michel, Frank ... 61 Susquehanna Avenue G. N. 83-R
Michel, Robert ... 61 Susquehanna Avenue G. N. 83-R
Mickevicius, S., Laborer ... 3 Forest Lane
MIKE'S BARBER SHOP & BEAUTY PARLOR, M. Masi, Prop ... 5 Hicks Lane G. N. 1468
Milbredt, William J ... 16 Pearce Place
Milburn, Mary V., Nurse ... 87 Arleigh Road G. N. 1210
Milios, George ... 351 Middle Neck Road
Miller, Rev. B. C ... 325 Memorial Street G. N. 744-R
Miller, Charles F. (Mary), Clerk ... 19 Allen Boulevard G. N. 1861
Miller, Miss Doris ... 5 Doris Court G.N. 1688 M
Miller, J. H. ... 5 Doris Court G.N. 1688 M

JOSEPH F. MOCK, Inc.

PLUMBING, HEATING AND METAL WORK

Telephone Great Neck 93 GREAT NECK, L. I.

Miller, Miss Emma ... 20 Seventh Street G. N. 1017
Miller, George (Armenia), Mechanic ... 41 North Road
Miller, Henry (Grace), Carpenter ... 3 South Street G.N. 208-M
Miller, Henry Jr. ... 3 South Street G.N. 208-M
Miller, John (Minnie) ... 8 Partage Lane
Miller, Miss Madge D. ... East Shore Road G. N. 218
Miller, Hoyt ... East Shore Road G. N. 218
Miller, Robert J. (Louise M.), ... 28 Ninth Street G. N. 29
Manager Columbia Paper Bag Company
Miller, Miss Janet ... 28 Ninth Street G. N. 29
Miller, Tobias (Kathleen) ... 51 Maple Drive
Millett, Lawrence ... 345 East Shore Road G. N. 350
Millhouse, Mrs. Lillie B. ... 157 North Hempstead Turnpike G. N. 2547
MILLIGAN, LESTER W. (Irene), Printer, ... 6 Northern Boulevard Imp. 2014
Milligan, William (Elizabeth), Inn Keeper ... 260 Schenck Avenue G. N. 2047
Milligan, John, Plumber ... 260 Schenck Avenue G. N. 2047
Milous, George ... 351 Middle Neck Road
Mills, Charles H. (Lillabell), Salesman ... 56 Fairview Avenue G. N. 1518
Mills, William ... 422 Middle Neck Road
Mills, Ray C., Advertising ... 10 Weybridge Road G. N. 2494
Milne, William (Mabel), Printer ... 255-06 Iowa Road Imp. 1411
Mimowicz, John (Stella), Meat Market ... 156 Steamboat Road G. N. 1581
MINKIN, H. (Jane), Cleaner, Dyer and Tailor ... 25 Third Street G. N. 56
Store ... 27 Station Plaza G. N. 56
Minnick, Guy F. (Edna W.), Advertising Manager ... 18 Clover Drive G. N. 804
Minnick, Robert ... 18 Clover Drive G. N. 804
Minnick, John ... 18 Clover Drive G. N. 804
MINUGH, LeROY, Gasoline Station ... 113 Middle Neck Road G. N. 1663
Miscavage, Adam (Rose), Gardener ... 12 Elm Place G. N. 2019
Miscavage, Miss Frances ... 12 Elm Place G. N. 2019
Miscavage, Anthony ... 12 Elm Place G. N. 2019
Mitchell, Miss Anna ... 8 Elm Point Terrrace G. N. 163
Mitchell, Mike ... 127 Steamboat Road
Mitchell, T. A. ... 8 Ascot Ridge G. N. 1494
MOCK, JOSEPH F. (Julia F.) ... 55 Fairview Avenue G. N. 822
Plumbing and Heating Contractor
Office and Shop ... 441 Middle Neck Road G. N. 93
MOCK, WILLIAM F. (Anna) ... 443 Middle Neck Road
Shoe Store and Shoe Repairing
Store ... 443 Middle Neck Road
MODERN GAS & SUPPLY CO. INC., ... 2 Fifth Street G. N. 2568
Harry Vogel, President.
Moehlenbrock, Fred (May) ... 47-05 Concord Avenue Imp. 2586
Moeri, Bertha ... 254 Schenck Avenue G. N. 381
Moffo, Dominick, Foreman ... 222 East Shore Road
Molander, Peter, Retired ... 4612 259th Street Imp. 2528-J
Monahan, J. ... 25 Potters Lane
Monell ,Dr. Frances W., Physician ... 1 McKnight Drive G. N. 408
Monnier, Victor J. (Marion), Supt. Vanity Fair Laundry ... 28 Essex Road G. N. 2281 J
Montee, Mrs. Theodore B. ... 48 Hillpark Avenue G. N. 1396
Moody, H. I. (Jessie), Electrician ... 165 Schenck Avenue G. N. 1607
Moore, F. L. (Florence), Commercial Advertising ... 30 Amherst Road G. N. 694
Moore, Miss Florence, Actress ... 68 Arleigh Road G. N. 498
Moore, George A. (Helen) ... 171 South Middle Neck Road G. N. 986
House of Gifts and Antiques

LESTER W. MILLIGAN Printer

NORTHERN BOULEVARD AT GLENWOOD STREET

Little Neck, N. Y. Telephone Imperial 2014

WILLIAM F. MOCK

Custom Work, Repairing CRAWFORD SHOES Best of Footwear

443 MIDDLE NECK ROAD, GREAT NECK, L. I.

Moore, Mrs. Jennie M.	8 Hilltop Drive	G. N. 945-J
Moore, Louis	299 Schenck Avenue	
Moore, N. L., Printer	15 Windsor Road	G. N. 1554
Moore, Mrs. W. R.	15 Windsor Road	G. N. 1554
Moore, Robert	5 Highland Avenue	G. N. 338
Moore, R. S.	4615 259th Street	
Moore, W. D., Automobile Accessories	448 Middle Neck Road	G. N. 322
Moore, Wilmot H. (Florence), Gardener	23 Hicks Lane	G. N. 2173
Moore, Miss Anna, Teacher	23 Hicks Lane	G. N. 2173
Moore, Emmett L.	23 Hicks Lane	G. N. 2173
Moore, Winfield, G. N. Station Garage	23 Hicks Lane	G. N. 2173
Moore, H.	313 Middle Neck Road	
Moran, Michael J.	8 Surrey Lane	
Morehouse, Mrs. Emma K.	399 Middle Neck Road	G. N. 372
Morehouse, Jay E. (Beatrice) Vice-Pres., Stromberg Motor Corp.	38 Arleigh Road	G. N. 1243
Morehouse, J. Elwell Jr.	38 Arleigh Road	G. N. 1243
Morgan, F. W. (Katherine), Broker	12 Gateway Drive	G. N. 964
Morgan, H. S. (Laura), Textile Manufacturer	68 Clover Drive	G. N. 2176
Morgan, Mrs. H.	68 Middle Neck Road	
Morganthau, Mrs. Clara	26 Clover Drive	
Morris, George H. (Elizabeth), Electrical Engineer,	25 Crescent Road	G. N. 20
Morris, Wistar	25 Crescent Road	G. N. 20
Morris, Holstein	25 Crescent Road	G. N. 20
Morris, J. Joseph	23 Grace Avenue	G. N. 2552
Morris, John B	108 Station Road	G. N. 2091
Morris, Miss Mary	28 Third Street	
Morris, Mrs. Mattie	5 Schenck Avenue	G. N. 2077
Morris, Nathan	5 Schenck Avenue	G. N. 2077
Morris, Thomas (Jennie), Watchman	61 Forest Row	G. N. 342
Morris, Miss Genevieve	61 Forest Row	G. N. 342
Morris, William Cullen (Edna), Engineer	105 Station Road	G. N. 516
Morrison, Charles E. (Mary F.), Insurance	1 Magnolia Drive	G. N. 533
Morrison, Miss Mary	1 Magnolia Drive	G. N. 533
Morrison, Charles E. Jr.	1 Magnolia Drive	G. N. 533
Morrison, Miss Edna, Teacher	29 Maple Drive	G. N. 59-J
Morrison, Mrs. Jeanette C.	29 Maple Drive	G. N. 59-J
Morrison, Fred B. (Beverly), Interior Decorator	19 Fifth Street	G. N. 1485
Morrison, J. A., Landscape Contractor	70 Allen Boulevard	G. N. 511
Morrison, J.	57 Nassau Drive	
Morrow, L. W. (Esther) Managing Editor "Electrical World"	26 Elm Street	G. N. 1196
Morrow, John	26 Elm Street	G. N. 1196
Morrow, William R. (Virginia), Real Estate	28 Clover Drive	G. N. 1167
Morse, A. W.	155 Station Road	G. N. 1149
Mosby, Joseph	8 Elm Point Terrace	G. N. 163
Moses, Mrs. Benjamin	38 Hicks Lane	G. N. 727W
Moses, Leonard, Salesman	38 Hicks Lane	G. N. 727W
Moses, Fred, Stone Cutter	118 Steamboat Road	
Motor Lodge, The Gasoline Station	15 Northern Boulevard	
Mott, De Beaumont, Real Estate	6 Old Mill Road	G. N. 165
Office	128 Cutter Mill Road	G. N. 803
Mott, Mrs. Irene A.	6 Old Mill Road	G. N. 165
Mottet, Dr. M. T.	Udall Drive	G. N. 1837
Mountner, W. E.	257-14 Pembroke Avenue	
Moxham, A. J. (Helen), Retired	160 Middle Neck Road	G. N. 2122
Moxham, Egbert (Dora), Banker	468 East Shore Road	G. N. 1045
Moxham, Miss Zara	468 East Shore Road	G. N. 1045
Mulcahy, James (May G.), Plumber	49 Forest Row	G.N.358-R
Mulcahy, Miss Margaret	49 Forest Row	G.N.358-R
Mulcahy, Mrs. Mary	47 Forest Row	G. N. 1069
Mulhada, Benjamin (Helen), Laborer	8 George Street	
Mulhada, Benjamin Jr.	8 George Street	
Mulholland, Dr. Joseph A. (Josephine), Physician),	11 No. Clover Drive	G. N. 1014

MODERN GAS AND SUPPLY CO., Inc.

Vulcanizing, Auto Supplies, Tires, Oil, Gasoline

FIFTH STREET Telephone Great Neck 2568 GREAT NECK, L. I.

Mullen, Miss Elsa	308 Melbourne Road	G. N. 1778
Mullen, W. J.	255-21 Walden Avenue	
Muller, Gustave (Josephine), Importer	100 Myrtle Drive	G. N. 335
Muller, Carl	100 Myrtle Drive	G. N. 335
Muller, W. F. (Charity), Clerk	258-15 Kensington Place	Imp. 584-R
Mullingan, Edward F. (Mary Lillian), Advertising, N. Y. Times, 1 Baker Ave.		
MULNER, HENRY CONFECTION SHOPPE,	108 Middle Neck Road	G. N. 830
MUNCIE, DR. ELIZABETH H., Physician	160 Middle Neck Road	G. N. 1892
Munger, Miss Mary	134 Maple Street	
Munhall, H. E., Artist	4 Seventh Street	G. N. 580M
Munzione, A., Contractor	29 Allen Boulevard	G. N. 1867
Murdock, John (Celeste)	62 Nassau Road	G. N. 374
Murdock, James G.	62 Nassau Road	G. N. 374
Muriel, Charles, Street Department	114 Maple Street	
Murphy, Edward, Mechanic	4 Red Brook Road	
Murphy, Frank J.	49 Henhawk Road	G. N. 1820
Murphy, George (Rose), Chauffeur	275 Kings Point Road	
Murphy, John J. (Florence), Building Contractor	490 East Shore Road	G. N. 600
Murphy, Richard F., Contractor	485 East Shore Road	G. N. 1225
MURPHY, THOMAS I. (Elsa), Moving, Trucking, Expressing 28 North Road		G. N. 549
MURPHY'S EXPRESS, Thomas I. Murphy, Prop., 200 Middle Neck Road		G. N. 549
Murphy, Mrs. Mary	28 North Road	G. N. 549
Murray, Feg (Dorothy), Cartoonist	7 Susquehanna Avenue	G. N. 375W
Murray, John F. (Bessie D.), Pres:, Murray News Agency, 9 Ridge Drive		G. N. 305
Murray, Leo	31 Eighth Street	
Murray, Martin J. Sr., (Sarah J.), Pharmacist	57 Hicks Lane	
Murray, Martin J. Jr.	57 Hicks Lane	
Murray, Edward	57 Hicks Lane	
Murray, Walter (Hedwig), Electrician	201 Little Neck Road	Imp. 2432
Myer, A.	256-18 Kensington Place	
Myer, H. C.	255-19 West End Drive	
Myles, Robert Cunningham, Broker	13 Arleigh Road	G. N. 274
Myne, Harry	13 Station Plaza	G. N. 429

N

NAGELE BROS. INC., Fish Market Fred Gessner, Manager	363 Middle Neck Road	G. N. 73
Nagle, William (Virginia), Dress Manufacturer,	10 Gateway Drive	G. N. 761
Nakomura, Frank, Chauffeur	205 Kings Point Road	
Nance, Leslie (Lulu), Service Manager	98 Northern Boulevard	
Nappa, John (Elizabeth), Gardener	39 Nassau Road, Little Neck	
Narbuta, Joseph, Carpenter	18 Breuer Avenue	
Narizzano, Mario (Marie Antoinette), Importer	17 Arleigh Road	G. N. 1528
Narmur, C. T.	255-01 Iowa Road	
Nash, Benjamin (Viola), Stage Manager	39 Cutter Mill Road	
Nash, Dr. Louis S. (Jessie R.), Dentist	15 Susquehanna Avenue	G. N. 1016
NASSAU ADVERTISING SERVICE, Charles Robinson, 84 Middle Neck Rd.		G. N. 1918
Nassau Barber Shop, L. O. Alexdro, Prop.	38 Middle Neck Road	G. N. 906
NASSAU BOOTERY, I. Lader, Prop.	64 Middle Neck Road	G. N. 2172
Nassau County Police Department	Garden City	1000
Booth I	4 Middle Neck Road	
Booth P	276 Cutter Mill Road	
Booth U	1 Beverly Road	

MURPHY'S

GREAT NECK MOVING, TRUCKING, STORAGE SERVICE

Phone Day or Night Great Neck 549 MURPHY'S EXPRESS Office and Garage 200 Middle Neck Road

FURNITURE STORAGE "We Move to Please You" TRIPS TO N. Y. CITY

North Shore Fruit and Vegetable Market

TESORIERO BROS., Props.

Fruit, Vegetables and Fancy Groceries

94 Middle Neck Road
Great Neck, L. I.
Tel. Great Neck 1117

Branch:
2501-05 NORTHERN BOULEVARD
Little Neck, L. I.
Tel. Bayside 2950

THOMAS NICHOLSON

General Contractor
and
Builder

OFFICE—93 Cutter Mill Road, Great Neck, L. I.
Telephone Great Neck 1224

RESIDENCE—Lodge and Terrace Roads, Great Neck, L. I.
Telephone Great Neck 544-R

Telephone Great Neck 360

NORTH SHORE GARAGE

Willys-Knight and Whippet
Sales and Service
Auto Repairing and Painting
Windshield Glass

501 MIDDLE NECK ROAD GREAT NECK, N. Y

Nagele Bros., Inc. QUALITY MARKET Fred Gessner, Mgr.
SEA FOOD—ROBBINS ISLAND COTUIT OYSTERS
Tel. Gt. Neck 73—488 361 MIDDLE NECK ROAD GREAT NECK, L. I.

Nassau Dock Co., Inc.	333 East Shore Road	G. N. 2236
NASSAU EMPLOYMENT BUREAU, Mrs. Chas. Lawrence, 29 Station Plaza		G. N. 1389
Nassau Live Poultry Market, M. H. Kosel, Prop.,	8 Northern Boulevard	Imp. 2582
Nassau Nurseries, John Maynard	75 Middle Neck Road	G. N. 921
Nassau Taxi Association	4 Middle Neck Road	G. N. 531
National Lunch, J. Schutzman, Prop.	52 Middle Neck Road	G. N. 1456
Naughton, Thomas E. (Elizabeth), Broker	41 Elm Street	G. N. 792
Neary, James T	23 Nirvana Avenue	
Neill, John R. (Margaret C.), Artist	52 Arleigh Road	G. N. 1219
Neilson, Martin (Anna), Painter	8 Breuer Avenue	G. N. 870
Nell, John J., Jr. (Harriet E)	28 Cedar Drive	G. N. 654
Nelson Alex, Butler	1 Spring Road	
Nelson, Alfred (Sigrid), Farmer	125 Kings Point Road	
Nelson, C.	31 Station Plaza	
Nelson, Charles (Elizabeth D.), Textile Business	9 Grenwolde Drive	G. N. 1643
Nelson, Mrs. Anna	38 Steamboat Road	G. N. 362W
Nelson, Miss Alice	38 Steamboat Road	G. N. 362W
Nelson, Miss Dorothy	38 Steamboat Road	G. N. 362W
Nelson, Miss Elsie, Stenographer	38 Steamboat Road	G. N. 362W
Nelson, Jack	38 Steamboat Road	G. N. 362W
Nelson, Miss Marion	38 Steamboat Road	G. N. 362W
Nelson, Miss Mildred, Teacher	38 Steamboat Road	G. N. 362W
Nelson, Elizabeth J.	88 Middle Neck Road	G. N. 1449
Nelson, H.	4620 258th Street	
Nelson, Peter, Builder	75 Nassau Road	Imp. 2438
Nelson, Peter (Alvena), Chauffeur	5 West End Avenue	G. N. 226M
Neuburger, Mrs. S. B.	Wensley Drive, University Gardens	
Neville, Henry J. (Elizabeth), Mail Carrier	28 Beach Road	
Nevins, W. E. (Harriet), Builder	2 Johnstone Road	G. N. 1183
Newburger, Morton J.	179 South Middle Neck Road	G. N. 2677
Newman Bros. & Worms, Stock Brokers E. W. Bolloten, Manager.	85 Middle Neck Road	G. N. 2380
Newman, Mrs. Susan	18 Breuer Avenue	G. N. 1268
Newman, Miss Gladys	18 Breuer Avenue	G. N. 1268
Newman, Owen, Clerk	18 Breuer Avenue	G. N. 1268
Newman, Hugh, Carpenter	18 Breuer Avenue	G. N. 1268
Newman, Harry G.	50-10 Concord Avenue	
Newman, Sidney R. (Lillian), Lawyer	Somerset Drive, South	G. N. 147
Newton Arthur B. (Selma), Ink Manufacturing	34 Grenwolde Drive	
Newton James (Sarah), Butler	7 Morris Lane	G. N. 2054
Newton, Alfred, Tinsmith	7 Morris Lane	G. N. 2054
Newton, Edward, Plumber	7 Morris Lane	G. N. 2054
Newton James J. Jr., Auto Mechanic	7 Morris Lane	G. N. 2054
Newton, Henry C.	7 Morris Lane	G. N. 2054
New York Telephone Exchange	27 Middle Neck Road	
New York Telephone Business Office, 9 Station Plaza, Great Neck, Official 50 W. Allison, Manager		
Nicholls, Gilbert, Golf Professional	242 Middle Neck Road	G. N. 1954
Nicholls Gilbert Jr.	242 Middle Neck Road	G. N. 1954
Nicholls, Lois	242 Middle Neck Road	G. N. 1954
Nichols, R. H. (Anne), Insurance	27 Nassau Road	Imp. 2526-J
Nichols, Chauncy (Lillian C.), Salesman	Royal Court	G. N. 2227
Nichols, F. A.	256-14 Pembroke Avenue	

NASSAU BOOTERY
64 Middle Neck Rd.
Great Neck, L. I.
Phone G. N. 2172

Agency
DOLLY MADISON SHOE TRADE MARK COMBINATION
Arch Restorer D-B CO. REGISTERED

SMART STYLE
With
PERFECT
COMFORT
Combination Lasts
Fitting the Narrow Heel

ESTABLISHED 1879

PHONE GREAT NECK 134

AT YOUR SERVICE

Great Neck's Leading Department Store

H. NINESLING'S SONS

355 Middle Neck Road

Great Neck, L. I.

RELIABLE GOODS

PRICED RIGHT

NASSAU EMPLOYMENT BUREAU

All Kinds of Domestic Help Furnished—White or Colored

CALL GREAT NECK 1389

Nicholson, John R. (Alice), Construction Engineer, 56 Arleigh Road, G. N. 1038
Nicholson, Ralph (Jane), Newspaperman, 140 Hillpark Avenue
Nicholson, Thomas (Theresa), Builder, 9 Terrace Road, G. N. 554R
Nicholson, Chester, 9 Terrace Road, G. N. 554 R
NICHOLSON, THOMAS, General Contractor & Builder, 93 Cutter Mill Rd., G. N. 1224
Nicolai, George H. (Belle), Theatrical Producer, 11 Udall Drive, G. N. 241
Nicols, George (Rose), Pres. Wychwood Holding Corp., 19 Gateway Drive, G. N. 111
Nelmen, Nat W. (Janet), Display Manager, 259-15 Kensington Place, Imp. 2533
Niemeyer, William (Shara), Taxi, 133 Cutter Mill Road
NILSEN, HAGBERT, (Amelia), Watch Maker & Jeweler, 33 Cutter Mill Rd. Shop, 6 Elm Street, G. N. 1282
Ninesling, Miss Anna G., 28 Potters Lane, G. N. 228-J
Ninesling, Mrs. Susan, 28 Arrandale Avenue, G. N. 1297
NINESLING'S DEPARTMENT STORE, H. Ninesling's Sons., 355 Middle Neck Road, G. N. 134
Ninesling, Elbert Joseph (Viola), Mail Carrier, 10 Red Brook Road
Ninesling, Elmer S. (Charlotte K.), Post Office Clerk, 349 Middle Neck Rd., G. N. 728-R
Ninesling, Grace, 179 Steamboat Road, G. N. 420M
Ninesling, Herbert R. (Louise), Merchant, 6 Beach Road, G. N. 1497
Ninesling, John (May), Truck Driver, 30 North Road
Ninesling, Gertrude, 30 North Road
Ninesling, Kendal (Josephine), Carpenter, 7 Walnut Street
Ninesling, Mrs. Mae, 319 Middle Neck Road, G. N. 1269
Ninesling, Miss Ethel, 319 Middle Neck Road, G. N. 1269
Ninesling, Malcolm (Evelyn), 7 Ninesling Place
Ninesling, Mrs. Rose, 179 Steamboat Road
Ninesling, Miss Raphael, 179 Steamboat Road
Ninesling, Walter A. (Ella), H. Ninesling's Sons, 44 Arrandale Avenue, G. N. 556
Ninesling, Herman, 44 Arrandale Avenue, G. N. 556
Ninesling, Walter, 44 Arrandale Avenue, G. N. 556
Ninesling, William H. (Anna), Grocer and Overseer of Poor., 143 Steamboat Road, G. N. 1038
Ninesling, Henry, 143 Steamboat Road, G. N. 1058
Ninesling, George, Bank Clerk, 143 Steamboat Road, G. N. 1058
Ninesling, Miss Mary, 143 Steamboat Road, G. N. 1058
Minesling, Miss Catherine, 2 Deepdale Drive, G. N. 534
Nix, Mrs. John W., 17 Stoner Avenue, G. N. 1343
Nixon, H. L. (Majorie), Broker, 1 Fifth Street, G. N. 1072
Nixon, Mrs. W. E., Rooming House, 1 Fifth Street, G. N. 1072
Nixon, Harry E., 8 Third Street, G. N. 1132
NOKOL OIL BURNERS AGENCY, E. L. Redden, Mgr., 11 Willow Place, G. N. 934-R
Nolan, Miss Beatrice, 15 Sunset Road, G. N. 1917
Nollman, Eliott (Dorothy), Wholesale Commission Business, 15 Sunset Road, G. N. 1917
Nollman, Walter P. (Lucie A.), Wholesale Butter & Eggs, 81 Grace Avenue, G. N. 1447
Noon, Miss Ethel M., 50 Kings Point Road
Norbal, James, 18 Franklin Road
Norkin, Mike
NORTHERN BOULEVARD MOTOR SALES CORP., Chrysler Motor Cars., 100 Northern Boulevard, Imp. 2000
NORTH HEMPSTEAD RECORD, Charles A. Burleigh, Editor., 70 Middle Neck Road, G. N. 1410
NORTH SHORE CARPET CLEANERS, Thomas C. Ormond, Prop., 146 Cutter Mill Road, G. N. 1173
NORTH SHORE FISH MARKET, M. E. Petit, Prop., 90 Middle Neck Road, G. N. 1118

Phone Great Neck 1118

NORTH SHORE FISH MARKET

"The Shop of Quality"

BRANCH: Northern Boulevard, Little Neck, L. I. Telephone Bayside 2015

The North Hempstead Record

"Great Neck's Most Representative Newspaper"

70 Middle Neck Road, Great Neck — Tel. Great Neck 1410

5 Cents Per Copy. $2.00 Per Year

CHRYSLER
MOTOR CARS
SALES and SERVICE

Northern Boulevard Motor Sales Corp.
100 NORTHERN BOULEVARD
Telephone IMPERIAL 2000 — GREAT NECK, N. Y.

Cleaners and Dyers of the Better Kind

We Make a Specialty of Cleaning and Dyeing
All Kinds of Portieres, Curtains, Blankets, Drapes, Etc.
FURS OF EVERY DESCRIPTION
Repaired, Relined, Redyed, Bleached and Glazed

PLAYHOUSE CLEANERS & DYERS

110 MIDDLE NECK ROAD — Phone Great Neck 1455

Telephone Great Neck 1349

SERVICES OFFERED

Expert Repairing of New and Old Antique Bric-a-Brac and Furniture. French Polishing, Hand Carving, Marqueterie, Inlay Work and Wax Finishing—Rush and Cane Seating Made to Order.

Ludwig Scholtz

1 ARRANDALE AVENUE, corner MIDDLE NECK ROAD
Lowest Prices — GREAT NECK, L. I. — Highest Workmanship

Quick Service — VILLAGE AUTO LAUNDRY — Simon Wilchyk, Prop.
WASHING—SIMONIZING—POLISHING
5 HICKS LANE — Telephone Great Neck 652 — GREAT NECK VILLAGE

North Shore Equipment Corp., I. J. Bemak, Pres., 118 Middle Neck Road G. N. 793
NORTH SHORE FRUIT & VEGETABLE MARKET, 92 Middle Neck Road G. N. 1117
Tesoriero Bros. Props.
NORTH SHORE GARAGE 501 Middle Neck Road G. N. 360
Willys Knight and Whippet Sales and Service
North Shore Office Supply Co. Inc. 11 Grace Avenue G. N. 2662
North Shore Storage 144 Cutter Mill Road Bayside 1531
North Shore Utilities Inc. 120 Cutter Mill Road G. N. 1975
Novak, G. A. (Barbara), Interior Woodwork 7 Myrtle Drive G. N. 1626
Novak, Marion 7 Myrtle Drive G. N. 1626
Novalis, Miss Anna 41 Beach Road
Novalis, Miss Marie 41 Beach Road
Novalis, Miss Josephine 41 Beach Road
Novinsky, William 15 Pearce Place
Novy, C. J. (Elsie) 17 Third Street G. N. 1842
Nowicke, Miss A. V. 158 West Turnpike G. N. 2027

O

Oates, Leo M. (Henrietta), Real Estate 12 Linden Boulevard G. N. 686
Office 106 Middle Neck Road G. N. 1588
Oatley, Henry B., Vice-Pres., Super Heater Co. 33 Arleigh Road G. N. 925
Oatley, Charles 33 Arleigh Road G. N. 925
Oatley, Donald B. 33 Arleigh Road G. N. 925
Oatley, Miss Winona 33 Arleigh Road G. N. 925
Obelitz, A., Stationery and Cigars 29 Station Plaza G. N. 1665
Obelitz, A. 3 Walnut Place
Obermayer, Mrs. C. J. 36 North Drive G. N. 738
O'Brien, Miss Helen V. 146 Steamboat Road G. N. 717
O'Brien, H. M. (Helen), Contractor Carlin Place G. N. 2072
O'Brien, John C. (Jessie), Tinsmith Arrandale Court G. N. 843
O'Brien, Joseph (Sadie), Plumber 23 Potters Lane G. N. 1888
Obst, Henry, Mechanic 34 North Road G. N. 910
Obst, William 34 North Road G. N. 910
O'Connell, Bertrand (Myrtle), Insturctor N.Y.C. 7 Ascot Ridge G. N. 2472
O'Connell, Charles B. (Gertrude), Insurance 24 Spruce Street G. N. 1446
O'Connell, Dennis (Anna C.), Supt. Highways G.N. Village, 12 Breuer Ave. G. N. 49-R
O'Connell, Joseph 12 Breuer Avenue G. N. 49-R
O'Connell, Miss Helen M., Private Secretary 24 Prospect Street G. N. 232
O'Connor, H. Harold (Frances), Lawyer 58 Grace Avenue G. N. 933
O'Connor, Miss Mary 24 Elm Street G. N. 2099
O'Donald, George K. (Edith), Bonds & Mortgages 41 Beverly Road G. N. 2597
O'Donnell, Jeremiah (Ita), Chauffeur 174 Kings Point Road
Oestreicher, William L. (Hazel), Estimator for Builder, 2 Spruce Place G. N. 78
Offerso, Conlad, Carpenter 2 Pearce Place
Ogden, Dr. H. B. (Sally) 3 Highland Avenue G. N. 116
Ogden, Miss Barbara 3 Highland Avenue G. N. 116
Ogden, Gordon 3 Highland Avenue G. N. 116
Ogden, Mildred 3 Highland Avenue G. N. 116
O'Hara, Mrs. Bay Court G. N. 522
O'Hara, Thomas 148 Kings Point Road
Ohmer, Eugene A. (Carrie C.), Bank Construction 75 Beverly Road G. N. 1393
O'Kane, D. J. (Nora C.), N. Y. Telephone Co. 37 Baker Avenue G. N. 2121
Oldford, Lester (Una), Carpenter 34 Elliard Avenue G. N. 1276J
Olds, George D. Jr. (Margaret) 15 Steamboat Road G. N. 960
General Sales Manager, Hills Brothers Co.
Olds, George S. (Alice), Soap Manufacturer 6 North Drive G. N. 833
OLDSMOBILE SALES & SERVICE 337 Middle Neck Road G. N. 630
O'Leary, Miss Grace Bay Court G. N. 522
O'Leary, Arthur W. (Helen J.), Insurance Broker, 259-01 Kensington Place G. N. 152
Olsen, John 32 Jayson Avenue
Olsen, David (Lillian), Taxi 24 North Road G. N. 1344
Olsen, Miss Davine 24 North Road G. N. 1344

Olsen, Elmer C. (Florence) ..... 363 Middle Neck Road
Stationery and Sporting Goods.
Olsen, Thomas, Oil Land ..... 4 Windsor Road
Olsen, Thomas ..... 15 Ascot Ridge
Olsen, Miss Dorothy ..... 15 Ascot Ridge
Olsen, Thomas Jr. ..... 15 Ascot Ridge
Olson, James B., Broker ..... 5 North Drive
Olson, Rudolph (Agnes) ..... 55 Nassau Road, Little Neck
Ludwig Piano Co., N. Y. C.
Olson, Ewald ..... 55 Nassau Road, Little Neck
Onderdonk, Clarence M. (Cecilia S.), Clerk, 183 South Middle Neck Road G. N. 464
O'Neil, James (Helen), Vegetable Dealer ..... 43 Forest Row
O'Neil, Miss Vivian, Teacher ..... 21 South Middle Neck Road
Oram, Mrs. Lydia ..... 21 South Middle Neck Road
Oppa, Miss Emily ..... Shore Drive, Kennilworth
Oppa, Miss Lillian ..... Shore Drive, Kennilworth
Orpheus, Mrs. David W. ..... Gradys Lane G. N. 1631
Ormond, Thomas C. (Anna), North Shore Carpet Cleaners, 10 Bullen Lane G. N. 562-R
Ormond, Miss Edna ..... 10 Bullen Lane G. N. 562-R
Ormond, Miss Ruth ..... 10 Bullen Lane G. N. 562-R
Ornstein, J. L. ..... 4 Fifth Street
Ortlieb, Mr. George (Elsie), Retired ..... 355 East Shore Road G. N. 622
O'Rourke, Innis (Augusta T.) ..... 198 Kings Point Road
O'Rourke Eng. Construction Co., N. Y. C.
Osborne, Dr. Paul J. Jr., (Marjorie), Dentist ..... 96 Middle Neck Road G. N. 1277
O'Shea, Joseph H. (Mary) ..... 12 Ipswich Avenue G. N. 449-R
O'Shea, Robert ..... Hillside Road
Oskison, Mrs. Florence Day ..... 105 Ash Drive G. N. 2583
Oskison, Miss Helen D. ..... 105 Ash Drive G. N. 2583
Oskison, Oliver D. ..... 105 Ash Drive G. N. 2583
Osserman, Stanley (Elizabeth), Lawyer ..... 7 Picadilly Road G. N. 1499
O'Toole, A. (Anna), Automobile Repairing ..... 256-01 Kensington Place Imp. 2587
Ottensoser, Nat. (Marie), ... 2 Hilltop Drive G. N. 446
Treas., Fifth Avenue Protective Association
Overby, Marguerite ..... 26 Seventh Street
Owen, Charles (Amelia), Printing ..... 13 Essex Road G. N. 941
Owen, Charles, Laborer ..... 114 Maple Street
Owen, George N. (Mabel T.), Retired ..... 223 Kings Point Road G. N. 577
Owens, C. E. (Amelia) ..... 140 Baker Avenue
Oxman's Cigar Store, Meyer Oxman, Prop ..... 435 Middle Neck Road G. N. 607
Oxman, Meyer (Clara), Stationery Store ..... 457 Middle Neck Road
Oxman, Samuel ..... 457 Middle Neck Road
Oxman, Sarah ..... 457 Middle Neck Road

P

PACKARD MOTOR CAR AGENCY ..... 33 Middle Neck Road G. N. 900
George E. Raynor, Manager
Page, George Elmer (Margaret), Janitor ..... 19 Ellard Avenue G. N. 1132
Page, Ira ..... 41-11 Glenwood Street
Page, Frank (Grace), Headmaster G.N. Prep. School, 51 Steamboat Road G. N. 635
Page, L. F. (Mary), Insurance Broker ..... 15 Old Mill Road G. N. 948
Paignon, Mrs. O. H. ..... 41-76 Glenwood Street
Palewitz ,Joseph (Anatasia), Laborer ..... 7 Potters Lane
Palmer, D. R. ..... 41-39 Glenwood Street
Palmer, Miss Katherine ..... 4 Hillside Avenue G. N. 856
Palmer, Leslie E. (Elsie C.), Public Accountant ..... 7 Pont Street G. N. 1318
Palmer, Lowell ..... 88 Beverly Road G. N. 1066
Palmer, R. N. (Anne), Secy., Great Neck Motors Inc. ..... 14 Third Street
Palmer, Warren R. (Mildred H.), Stock Brokers ..... 72 Arleigh Road G. N. 1112
Park Lunch, Louis F. Croset, Prop. ..... 381 Middle Neck Road
Parke, Mrs. Zalla ..... 14 Lincoln Road G. N. 184
Parker, Blossom ..... 160 Middle Neck Road G. N. 2329
Parker, Mrs. Dorean ..... 17 Wood Road G. N. 629
Parker, F. H. (Gladys), Sales Engineer ..... 1 Elliott Road G. N. 1511
Parker, Ernest (Ina), Butcher ..... 295 Middle Neck Road
Parker, Philip M. (Eleanor) ..... 9 Adam Mott Lane G. N. 1962
International Telegraph and Telephone Co.
Parret, Frank A. (Anna G.), Chauffeur ..... 146 Steamboat Road G. N. 717

FLORENCE PEETS
DRESSES—HATS—LINGERIE—HOSIERY
Playhouse Building GREAT NECK Tel. Great Neck 819

Parron, Miss Norma ..... Bayview Avenue
Parry, Henry (Olivia), Electrical Engineer ..... 425 East Shore Road G. N. 329
PARSONS, DR. ALFRED H. (Ida), Physician ..... 18 Arrandale Avenue G. N. 135
Parsons, Courtier L. ..... 18 Arrandale Avenue G. N. 135
Parsons, Erastus J. (Lillian), Lawyer ..... 35 Maple Drive G. N. 2004
Parsons, Henry S., Salesman ..... 30 Elm Street G. N. 668
Parsons, James G. (Minetta) ..... 160 Middle Neck Road
Parsons, Mrs. Otis ..... 123 Grace Avenue G. N. 2237
Parsons, Walter W. (May C.), Insurance, N. Y. C., 26 Stepping Stone Lane G. N. 101-R
Parsons, Miss Emily ..... 26 Stepping Stone Lane G. N. 101-R
Parsons, Harris ..... 26 Stepping Stone Lane G. N. 101-R
Pask, C. ..... 41-53 Glenwood Street
Pasky, Stanley ..... 173 Steamboat Road
Patjents, Miss Annie, Domestic ..... 225 Kings Point Road G. N. 639
Patronis, Paul ..... 85 Steamboat Road
Patterson, Alex ..... 370 Lakeville Road G. N. 626
Patterson, R. D. (Nevetta), Eastern Mgr. Federal Tire Co., 2 Burbury Lane G. N. 22-R
Patterson, Robert ..... 2 Burbury Lane G. N. 22-R
PATTERSON, WM. D. (Lillian), Public Accountant ..... 9 Pont Street G. N. 1111
PAUL, E. A. ..... North Hempstead Turnpike
Service Station, Auto Repairs, Gasoline
Paul, George, Teamster ..... 82b Steamboat Road
Paulesky, John J. (Olga), Mechanic ..... 7 Franklin Road
Paviolitis, Matthew (Bertha), Laborer ..... 65 Steamboat Road
Payne, Mrs. Dora D. ..... Beach Road G. N. 568
Payne, S. Ridgeway (Carrie A.), Auditor ..... 9 Magnolia Drive G. N. 644
Pawlof, Joe ..... 7 George Street
Pawlof, Steve ..... 7 George Street
Payton, Miss Laura ..... 46 Grace Avenue G. N. 557
Peacock, Henry W. (Elizabeth) ..... 23 Nassau Drive G. N. 855
Peake, Henry F. (Helen F.), Real Estate ..... 3 Magnolia Drive G. N. 347
Pearce, Frederick S. (Clemintine), Supt. of Water ..... 67 Grace Avenue G. N. 430
Pearce, Miss Florence ..... 67 Grace Avenue G. N. 430
Pearce, Mrs. J. K. ..... 26 Maple Drive
Pearley, Miss M. A. ..... 21 Susquehanna Avenue G. N. 251
Pearson, A., Carpenter ..... 6 Steamboat Road
Pearson, Mrs. Katherine ..... 75 Beverly Road G. N. 1393
Peaser, Mrs. Augusta ..... 176 Steamboat Road
Peaser, William ..... 176 Steamboat Road
Peaser, William, Electrician ..... 19 Walnut Street G. N. 273-J
Peaser, Mrs. Katherine ..... 19 Walnut Street G. N. 273-J
Peck, I. Heyward (Agnes), Banking ..... 485 Middle Neck Road G. N. 2343
Peets, Mrs. Florence E. ..... 7 Hill Park Avenue G. N. 353
Peets, Miss Dorothy ..... 7 Hill Park Avenue G. N. 353
Peets, Spencer ..... 7 Hill Park Avenue G. N. 353
PEETS, FLORENCE, Women's Specialty Shop, 102 Middle Neck Road G. N. 819
Pelcher, Charles D., Carpenter ..... 8 Seventh Street G. N. 580-R
Pelcher, Miss Muriel ..... 8 Seventh Street G. N. 580-R
Pelcher, William H. ..... 8 Seventh Street G. N. 580-R
Pelham, Alphonzo (Mirian R.), Pelham Operating Co., 15 North Drive G. N. 692
Pelham, Miss M. C. ..... 1 Floyd Place
Peltges, William, Carpenter ..... Villa Road
Pence, Homer L. (Alma), Real Estate Broker ..... 12 Bayview Avenue G. N. 2343
Penfold, Adam S. (Celia), Carpenter ..... 66 Steamboat Road G. N. 2666

Paul's Service Station
GAS, OIL AND ACCESSORIES
Johns Manville Brake Service

Penfold, Addison			
Penfold, Gilbert	66	Steamboat Road	G. N. 2666
Penfold, Miss Ella	66	Steamboat Road	G. N. 2666
Penfold, Elwood, Chauffeur	66	Steamboat Road	G. N. 2666
People, Louis J. (Hazel L.), Electrical Contractor	66	Steamboat Road	G. N. 2666
Percival, George H. (Clara), Oil-O-Water Heating	316	Memorial Street	G. N. 1307
PERILLI, A. COLIGNY RESTAURANT	363	Middle Neck Road	
Perkins, A. C. (Kay), Contractor	160	Middle Neck Road	G. N. 1914
Perkins, E. A.	10	Darley Road	G. N. 1694
Perragaux, Miss Sophia	160	Middle Neck Road	G. N. 2293
Perry C.	200	Myrtle Drive	G. N. 1245
Perry, Miss Lillian	32	North Drive	G. N. 1624
Perry ,Steve (Antoinette), Gardener	3	North Clover Drive	G. N. 1216
Peterick, Frank (Nellie)	192	Steamboat Road	
Peters, Robert	564	Middle Neck Road	
Petersen, Niels (Amelia), Gardener	103	Lee Avenue	G. N. 206-R
Petersen, Miss Harriet	176	West Shore Road	G. N. 2282
Petersen, Norman	176	West Shore Road	G. N. 2282
Peterson, J. C.	176	West Shore Road	G. N. 2282
Peterson, Mrs. John	257-10	Pembroke Avenue	
Peterson, Miss Anna, Telephone Operator	9	George Street	G. N. 826-M
Peterson, Frederick, Gardener	9	George Street	G. N. 826-M
Peterson, John, Mechanic	9	George Street	G. N. 826-M
Peterson, Mrs. C. M.	9	George Street	G. N. 826-M
Peterson, Edward (Lillian), Cartier, Jewelers	41-82	Glenwood Street	
Petit, Maurice E. (Catherine), Fish Market	225	Middle Neck Road	
Petit, Maurice Jr.	96	Middle Neck Road	G. N. 1118
Petit, Eugene, Chauffeur	96	Middle Neck Road	G. N. 1118
Petkus, George	96	Middle Neck Road	G. N. 1118
Petrie, Harry, Student	29	South Middle Neck Road	
Petroni, Mrs. Mary	9	Willow Place	G. N. 1641
Petroni, Miss Helen	1	Willow Place	G. N. 1597
Petrowski, John (Anastasia), Taxi	1	Willow Place	G. N. 1597
Petrowski, John Jr., Salesman	6	Potters Lane	G. N. 341-J
Petrulis, Paul	6	Potters Lane	G. N. 341-J
Petry, Steve	445	Middle Neck Road	
Pettrigrew, B. L., Lawyer	3	Orchard Street	
Petty, George (Catherine), Chauffeur	14	Ridge Drive	G. N. 947
Petty, George	27	Hillside Road	
Petty, Miss Rose	27	Hillside Road	
Phillips, Dayton (Elizabeth), Insurance	27	Hillside Road	
Phipps, C. M., (Genevieve B.), Retired	6	Weybridge Road	G. N. 981
Phipps, Miss Eleanor	7	Highland Avenue	G. N. 69
Phipps, Henry J. (Annie), Steel Business	7	Highland Avenue	G. N. 69
Pidgeon, George J. (Mary)	345	Lakeville Road	G. N. 282
Pienskowski, Frank	230	Lakeville Road	G. N. 255
Pierce William	267	Schenck Avenue	
Pierson, Alexander	Shore Drive, Kennilworth,		G. N. 685
Pietcavage, W	371	Middle Neck Road	
Piggot, J. Ross (Emilie), Printer	25	Franklin Place	
Piggot, J. Ross, Jr., Salesman	25	Baker Avenue	G. N. 1689
Pile, Sterling (Ethel R.), Insurance Broker	25	Baker Avenue	G. N. 1689
Pilvinis, John (Veronica), Builder	17	Beverly Road	G. N. 39
Pincers, William, Real Estate	190	Steamboat Road	
Pinkham, Harry B	27	Baker Avenue	G. N. 2394
Pirie, Mrs. Jessie	12	Third Street	G. N. 2361
Pirone, Louis J. (Jane M.),Plumber	3	Deepdale Drive	G. N. 314
Pirrie, Peter (Martha B.)	58	Steamboat Road	G. N. 898
Assoc. Editor American Trade Pub. Co.	14	Nassau Road	Imp. 2435
Place, C. Merkel (Daisy), Surveyor	4	Johnstone Road	G. N. 478-R
Place, Frank L. (Elizabeth)	3	Arrandale Avenue	G. N. 2188
Plaktis, Anthony (Amelia), Trucking	29	Wood Road	G. N. 1580
Plaktis, Thomas(Katie), Grocery and Market	27	Wood Road	G. N. 119
Plaktis, Thomas J	27	Wood Road	G. N. 119
Plaskis, William V. (Helen), Mechanic	117	Steamboat Road	
PLATT, ALTON D. (Carol), Real Estate Broker Office	7	Arrandale Avenue	G. N. 279
Platt, M	4	Cutter Mill Road	G. N. 215
Platz, Theodore A. (Dorothea)	26	Eighth Street	
	24	Arleigh Road	G. N. 1413

PLAZA BARBER SHOP

98 MIDDLE NECK ROAD
SAM CORATELLO, Prop.

Marcelling—Shampooing—Scalp Treatments—Facials—Manuicuring—Hair Bobbing

FIVE BARBERS Private Booths For Ladies Phone G. N. 1304

Platz, Mrs. Emma	24	Arleigh Road	G. N. 1413
PLAYHOUSE CLEANERS & DYERS, S. Asfar, Prop	110	Middle Neck Road	G. N. 1455
Playhouse Shoe Repairing	24	Maple Drive	
PLAZA BARBER SHOP, Sam Coratello, Prop	98	Middle Neck Road	G. N. 1304
Pleus, Mrs. A	18	Allen Boulevard	G. N. 1182
Plumb, Kenneth W. (Elsie), Advertising	7	Drury Lane	G.N.1239-J
Plummer, W. P.. (Alice M.), Wychwood Garden Tea Shop	21	South Middle Neck Road	G. N. 1920
Pogue, John (Elizabeth)	5	North Road	
Pogue, Mills S. (Helen A.), Farmer	320	Memorial Street	
Police Booth "I" Nassau County	4	Middle Neck Road	
Police Booth "P" Nassau County	275	Cutter Mill Road	
Pollard, Herbert	39-60	Glenwood Street	
Pollard, Miss Mary F	11	Church Street	
Polli, Richard	6	North Road	
Polli, Peter (Marie), Druggist	6	North Road	
Pollock, James A	11	Weybridge Road	G. N. 2137
Polowitz, Joseph		Potters Lane	
Ponjewicz, John (Ursula), Shoe Store	116	Steamboat Road	
Store	114	Steamboat Road	
Ponjewicz, Miss Anna	116	Steamboat Road	
Ponjewicz, Anthony	116	Steamboat Road	
Poor, S. (Elsie)	27	Windsor Road	G. N. 619
Porkany, Mrs. A	5	Doris Court	
Portas, Arthur P. (Willma), Lawyer	54	Maple Drive	G. N. 1076
Porter, Albert W. (Lillian W.), Manufacturer, N. Y. C	31	Grenwolde Drive	G. N. 676 W
Porter, David (Helen), Carpenter	105	Cutter Mill Road	G. N. 788
Porter, David Jr.	105	Cutter Mill Road	G. N. 788
Porter, Robert	105	Cutter Mill Road	G. N. 788
Posner, Louis S. (Nellie), Lawyer	1	Hillside Road	G. N. 1281
Posner, William (Libby)	65	Bayview Avenue	G.. N. 1555
Post Office Sub Station	15	Station Plaza, Rear	
Powdrell, Fred H. (Ethel), Treas. W. T. Grant Co	78	Arleigh Road	G. N. 2374
Powell, Mrs. Jane M	335	East Shore Road	G. N. 589
Powell, Bruce	335	East Shore Road	G. N. 589
Powell, William P. (Minnie P.), Trust Co., N. Y. C	31	Hillpark Avenue	G. .N. 1152
POWER, EDWARD (Marion), Mechanic	21	Pearce Place	
Auto Repair Shop	7	Cutter Mill Road	G. N. 2454
Power, William M. (Alice), Butcher	64	Forest Row	G. .N. 1160
Powers, Pierce (Marion F.), Nurseryman	117	Maple Street	G. N. 444-M
Powers, Pierce, Jr	117	Maple Street	G. N. 444-M
Powers, Robert, Lawyer	117	Maple Street	G. N. 444-M
Powers, Rosemarie	117	Maple Street	G. N. 444-M
Powers, Richard J. (Catherine), Wholesale Linen	14	Brompton Road	G. N. 1317
Pratt, Elmer	383	Middle Neck Road	
Pratt, Franklin P. (Alma R.), Pres. Pratt School	Somerset Drive South		G. N.1538
Prescott, George (Sadie), Laborer	204	East Shore Road	
Presti, Ben L. & Sons, Masons & Builders	76	Steamboat Road	G. N. 861
Presti, Benjamin L. (Rose), Mason & Builder	76	Steamboat Road	G. N. 861
Presti, William	76	Steamboat Road	G. N. 861
Presti, Joseph	76	Steamboat Road	G. N. 861
Presti, Frank L. (Anita), Mason	64	Steamboat Road	G. N. 2463
Presti, Miss Agnes	64	Steamboat Road	G. N. 2463
Presti, Miss Carolyn	64	Steamboat Road	G. N. 2463
Presti, Charles, Carpenter	64	Steamboat Road	G. N. 2463
Presti, Miss Mary, Dressmaker	64	Steamboat Road	G. N. 2463
Presti, Sam	64	Steamboat Road	G. N. 2463
Preston, Charles E. (Frances), Builder	14	Nassau Drive	G. N. 808
Price, H.	255-17	Highland Place	
Prieskiunas, P	3	Cornelia Avenue	
Priest, Frank (Viola)	11	Drury Lane	G.N.1239-R
Pritchett, James F. (Anna), Estate Supt	210	West Shore Road	G. N. 383
Proctor, Charles E. (Nina), Automobiles	30	Tulip Lane	G. N. 209

Great Neck 2454 **EDWARD POWER Chrysler Specialist** Day and Night
GENERAL MOTOR REPAIR WORK Towing
Cutter Mill and Middle Neck Road GREAT NECK, L. I.

Progressive Department Store ..... 371-373 Middle Neck Road G. N. 1254
Seymour Seligman, Prop.
Prohaska, Joseph ..... 4 West Park Place
Prohaska, Matthew ..... 4 West Park Place
Pronick, Mrs. Adelaide ..... 21 Gateway Drive G. N. 247
Prosser, J. R. (Bessie L.),Stockbroker ..... 25 Cedar Drive G. N. 272
PROTESTANT EPISCOPAL CHURCH ..... 527 Middle Neck Road G. N. 450
Rev. Kirkland Huske
Public Service Corp. of L. I. ..... 62 Middle Neck Road G. N. 2235
Puck, Harry (Eva), Actor ..... 48 Beverly Road G. N. 1107
Pugh, Archie (Helen K.), Chauffeur ..... 180 Kings Point Road
Purinski, Joseph ..... 98 Cutter Mill Road
Puscius, Walter, Laborer ..... 105 Van Nostrand Avenue
Putnam, Edward (Lillian) ..... 383 Middle Neck Road
Puttorak, Peter ..... 71 Red Brook Road

Q

Quail, Frank W., Salesman ..... 11 Station Road G. N. 1102
QUALITY MARKET, Nagele Bros, Inc. ..... 361 Middle Neck Road G. N. 73
Quality Meat Market, Arthur Bauer, Prop. ..... 74 Middle Neck Road G. N. 832
Queen, Mary, Domestic ..... 70 Nassau Drive G. N. 636
Quigley, James, Great Neck Tavern, Inc. ..... 1 North Hempstead Turnpike G. N. 1691
Quinn, E ..... 45-24 257th Street Imp.2525 M
Quinn, Eugene (Charlotte), Laborer ..... 74 Red Brook Lane
Quinn, Mrs. Josephine, Teacher ..... 17 Fairview Avenue G. N. 1483
Quinn, Miss M. A., Teacher ..... 21 Fairview Avenue G. N. 806
Quinn, James H. ..... 21 Fairview Avenue G. N. 806
Quinn, Michael (Dora), Retired ..... 199 South Middle Neck Road G. N. 539
Quinn, William J. (Sarah), Retired ..... 21 Fairview Avenue G. N. 806
Quirino, De Carli (Angela), Plasterer ..... 39 Fairview Avenue G. N. 2485
Quirk, Frances ..... 21 Oak Drive G. N. 1491
Quirk, Mrs. Bessie ..... 21 Oak Drive G. N. 1491

R

Rabe, William G. (Peggy), Banking ..... Ravine Road G. N. 653
Raber, Edwin N. (Gretchen), Real Estate Broker ..... 79 Bayview Avenue G. N. 1574
Rabiroff, Jacques ..... 1 Bentley Road
Ratcliff, George, Painter ..... 176 Steamboat Road
Ratcliff, Mrs. Mary ..... 176 Steamboat Road
Radcliffe, Frederick P. (Nell) ..... 94 Maple Drive G. N. 344
Wellington Sears & Co., N. Y. C.
Radcliffe, Miss Elizabeth ..... 94 Maple Drive G. N. 344
Rae, Marvin D. (Jessica) ..... Merrivale Road, University Garden G. N. 1805
United Profit Sharing Corp.
Rafferty, Mrs. Dorothy ..... 14 Crescent Road
Rain, L. C. F ..... 259-02 Pembroke Avenue Imp. 1998
Ramazzotti, Enrico R. ..... 558a Middle Neck Road
Rammelsberg, A. R. (Florence), Broker ..... 16 Florence Street G. N. 1804
Ramsay, Albert (Eadie), Jeweler ..... 40 Cedar Drive G. N.2366
Ramsey, Emily, Interior Decorator ..... Ipswich Avenue G.N. 1509
Randel, Mrs. Amanda M ..... 4616 Fayette Place Imp. 1648
Rangs, Andrew (Linchen), Chauffeur ..... 9 Pearce Place G. N. 2309
Rapalyea, Charles (Irene) ..... 158 Steamboat Road
Rapalyea, William (Margaret) ..... 21 Susquehanna Avenue
Rapalyea, Miss Louise ..... 21 Susquehanna Avenue
Rapelje, P. D ..... 11 Darley Road
Raser, Oliver B., Jr. (Cornelia), Architect ..... 5 Fairview Avenue G. N. 2467
Rauh, E. S. (Beatrice) ..... 9 Lodge Road G. N. 1883
Raun, H. A. ..... 4627 260th Street

Rausch & White, Real Estate ..... 24 Middle Neck Road G. N. 2050
Raznikiewicz, Charles (Mary) ..... 88 Steamboat Road
Razulis, John (Marie), Police Department ..... 351 Middle Neck Road G. N. 0660
Rebholz, R. ..... 14 Oakley Place
Red Brook Garage, J. F. Tango, Prop. ..... 558 Middle Neck Road G. N.671
Redden, Ellis L. (Gertrude) ..... 14 Third Street G. N. 2651
Sales Mgr. Youngs Cornell Utilities
Redding, William (Lenora E.), Autos, N. Y. C. ..... 26 Ninth Street G. N. 473
Redlick, Maxmilian C ..... 549 East Shore Road
Reed, Mrs. Anna ..... 28 Potters Lane G. N. 228-J
Reed, Daniel ..... 14 Elm Place G. N. 2455
Reed, Mrs. Daniel ..... 14 Elm Place G. N. 2455
Reed, Mrs. Delia ..... 151 Steamboat Road G. N. 594-J
Reed, Edward ..... 151 Steamboat Road G. N. 594-J
Reed, Fred (Emily), Gardener ..... 306 Steamboat Road
Reed, Harold A. (Meta) ..... 145 Overlook Avenue G. N. 1098
Reed, James (Frances), Mechanic ..... 6 Walnut Street
Reed, James, Jr ..... 6 Walnut Street
Reed, Willam ..... 6 Walnut Street
Reed, John (Margaret), Chauffeur ..... 7 Allen Lane G. N. 2368
Reed, Timothy H. (Edna), Butcher ..... 15 Morris Lane G. N. 341M
Reeves, Daniel, Inc., Arthur Meyers, Mgr ..... 76 Middle Neck Road G. N. 940
Reeves, Daniel, Inc., S. J. McElroy, Mgr. ..... 375 Middle Neck Road G. N. 1209
Reeves, George H. (Hazel), Bond Trader ..... 27 Stoner Avenue G. N. 1261
Reeves, Owen T., Jr ..... 53 Arleigh Road
Regan, Mrs. Catherine ..... 538 Middle Neck Road G. N. 37-J
Regan, Edward C. ..... 538 Middle Neck Road G. N. 37-J
Regan, Anna C. ..... 538 Middle Neck Road G. N. 37-J
Regan, Mary G. ..... 538 Middle Neck Road G. N. 37-J
Regan, Mrs.. Anna C ..... 539 Middle Neck Road G. N.66-M
Reid, Cornelius J. (Muriel), Insurance ..... 57 Henhawk Road G. N. 1363
Reid, L. R. (Helen), Writer ..... 16 Clover Drive G. N. 2136
Reid, William C ..... 300 Elm Point Avenue
Reilley, H. C. (Elizabeth E.), Bonds ..... 15 Tulip Drive G. N. 1680
Reilly, William (Margaret), Automobile Business ..... 65 Grace Avenue G. N. 767
Reilly, Edward James (Beatrice), Carpenter ..... 17 Franklin Place G. N. 2668
Reinbold, Charles (Eugene), French Cook ..... 8 Church Street G. N. 412-R
Reinhold, Frederick (Lillian), Engineer ..... 178 East Shore Road
Reinstein, George T. (Mary E.), Artist ..... 24 Ninth Street G. N. 2162
Reinstein, George T., Jr ..... 24 Ninth Street G. N. 2162
Reinstein, Vincent P ..... 24 Ninth Street G. N. 2162
Reis, Henry S ..... 18 Elm Street G. N. 2225
Reitenbaugh, J. S. (Evelyn), Bonds ..... 65 Nassau Drive G. N. 1384
Relyea, A. G. (Suzanne H.) ..... 12a Cedar Drive G. N. 2449
Rempe, Joseph (Gertrude), Grocer ..... 354 Middle Neck Road G. N. 1325
Remsen, William T. ..... 15 Nassau Drive
Renavent, George ..... 5 East Road
Renke, J. H. ..... 255-08 Pembroke Avenue
Renke, Miss Gertrude ..... 255-08 Pembroke Avenue
Renshaw, Richard A. (Clara), Telephone Engineer ..... 35 Franklin Place G. N. 271
Resch, Louis (Minnie), Linotype Machinist ..... 74 Susquehanna Avenue G. N. 1585
Rethore, Pierre (Eugenie), Gardener ..... 10 Church Street G. N. 838-R
Rethore, Francis ..... 10 Church Street G. N. 838-R
Rethore, Miss Edith ..... 10 Church Street G. N.838-R
Retmeier, Floyd (Ruth), Builder ..... 8 Oak Drive G. N. 1855
Revell, Fleming H., Jr., Publisher ..... 90 Cedar Drive G. N. 597
Reyes, Dr. F. C., Chiropractor ..... 377 Middle Neck Road
Reyes, Frank, Chauffeur ..... 371 Middle Neck Road
Reynard, George C. (Marie), Broker ..... 60 Henhawk Road G. N. 936
Rhodes, M. C.,Real Estate Office ..... 25 South Middle Neck Road G. N. 2372
Rhodes, Mrs. M. C. ..... 1 Amherst Road G. N. 0973
Rhodes, Miss Marie ..... 1 Amherst Road G. N. 0973
Rhodes, William ..... 1 Amherst Road G. N. 0973
Ribaut, Miss Jeanne ..... 88 Middle Neck Road G. N. 1419
Rice, Frank H. ..... 21 Nirvana Avenue G. N. 2056
Rice, George H. (Miriam), Merchant ..... 21 Nirvana Avenue G. N. 2056
Rice, J. E. (Caroline) ..... 14 Clover Drive G. N. 777
Rice, James (Carrie), Belgrave Riding Academy ..... 9 Walnut Place
Richards, Frederick L. (Hazel), Broker, N. Y. C. ..... 170 Kings Point Road G. N. 419
Richards, John (Margaret), Chauffeur ..... 351 Middle Neck Road

Asphalt Shingles For Old Roofs

Slate Flagging For Floors and Garden Walks

SLATE, TILE AND ASBESTOS ROOFING
Antique Reproductions in Slate or Tile Roofs
6 West End Avenue Telephone Great Neck 1328

GEORGE ALLEN RICHARDSON
INCORPORATED

—:o:—

Contractors and Builders

—:o:—

G. A. RICHARDSON
W. L. OESTREICHER
MYERS E. BAKER

Tel. Great Neck 1800-1801
70 Middle Neck Road
Great Neck, L. I.

Roy's Service Station
OIL—SOCONY—GAS
DUNLOP
TIRES
AUTO ACCESSORIES
113 Middle Neck Road Phone Great Neck 166

Richards, Victor (Polly), Salesman	106 Station Road	G. N. 1696
Richards, W. Victor (Pauline)	Merrivale Road, University Gardens	
RICHARDSON, GEORGE ALLEN, Inc. General Contractors and Builders	70 Middle Neck Road	G. N. 1800
Richman, Harold	41-18 Glenwood Street	
Riddell, Robert J. (Florence B.), Salesman	24 Valley View Road	G. N. 114-J
Riddell, Samuel (Anna H.), Estate Supt.	50 Tulip Lane	G. N. 594M
Rider, Dr. E. B	5 Piccadilly Road	
Riecker, William F. (Jessica A.), Plumbing	5 Grace Court North	G. N. 1571
Riecks, Mrs. Charles William	8 Linden Street	G. N. 1830
Rieger, Henry W. (Helen), Butcher	54 Stoner Avenue	G. N. 1170
Rieger, Miss Louise	54 Stoner Avenue	G. N. 1170
Rielly, William H. (Mary), Carpenter	8 West End Avenue	G. N. 26-W
Rielly, Miss Margaret	8 West End Avenue	G. N. 26-W
Rigney, D. S. (May S.), Manufacturer	20 Beverly Road	G. N. 1296
Ring, Alphonse G	13 Baker Avenue	G. N. 1644
Ring, William (Elizabeth), Plumbing & Heating Contractor	68 Forest Row	G. N. 1184
RING, WILLIAM, Plumbing & Heating Contractor	89 Steamboat Road	G. N. 1184
Ringus, Alex. (Isabella), Teamster	36 North Road	
Rippe, Henry L. (Lillian)	15 Gateway Drive	G. N. 961
Rippe, Miss Holly	15 Gateway Drive	G. N. 961
Ritter, Fred W., Jr.	14 Melrose Lane	
Robbins, Miss Hazel	240 Middle Neck Road	G. N. 145
Robertson, A. (Johanna), Coal Business	4620 Fayette Place	Imp. 2310
Robertson, John S. Jr. (Marion)	30 Ninth Street	G. N. 1116
Robertson, John, Sr., Retired	30 Ninth Street	G. N. 1116
Robertson, Arthur, Radio Serviceman	30 Ninth Street	G. N. 1116
Robertson, Katherin	12 Third Street	G. N. 2679
Robertson, Robert L., Chauffeur	8 Spring Street	
Robertson, Mrs. Sarah	15 Franklin Place	G. N. 555-J
Robinson, Aubrey	25 Station Plaza	
Robinson, Charles, Advertising	12 Third Street	
Robinson, Charles E. (Ethel), Broker	27 Arleigh Road	G. N. 1957
Robinson, Miss E. D., Reporter	78 Nassau Road, Little Neck	
Robinson, Miss Frances K., Real Estate	15 Middle Neck Road	G. N. 151 W
Robinson, Mrs. M. E., Dressmaking	15 Middle Neck Road	G. N. 151 W
ROBINSON, LeROY (Flora G.), Builder	21 Third Street	G. N. 2509
Robinson, Miss Louise	21 Third Street	G. N. 2509
Robinson, P. L. (Marion), Landscape Architect	3 Hicks Lane	G.N.0633-W
Robinson, W. W. (Mary O.), Plumbing & Heating Cont	211 Garden Street	G. N. 2146
Roby, Mrs. Eva E	3 Fairview Avenue	G. N. 726
Roe, Mrs. W. Clark	21 Susquehanna Avenue	G. N. 251
Roehl, J. R	3 Hicks Lane	
Roesler, Mrs. Augusta	130 Kings Points Road	G. N. 18-M
Roesler, Edward (Jessica), Laidlow Co., N.Y.C	130 Kings Point Road	G. N. 18-M
Roesler, Miss Jessica	130 Kings Point Road	G. N. 18-M
Roesler, Teddy	130 Kings Point Road	G. N. 18-M
Roesler, Walter (Helen L.), Broker, N.Y.C	124 Kings Point Road	G. N. 12-R
Rogers, Charles (Sophia), Gardener	88 Steamboat Road	G.N. 351-M
Rogers, Charles, Jr	88 Steamboat Road	G.N. 351-M
Rogers, Miss Sophia	88 Steamboat Road	G.N. 351-M
Rogers, Miss Dorothy	25 Vista Road	
Rogers, T. C., Contractor	East Shore Road	G. N. 2549
Roig, Harold J. (Henrietta), Lawyer	22 Crescent Drive	G. N. 611
ROLLA HOLDING CORP., H. Kaplan, Pres.	47 Cutter Mill Road	G. N. 1886
Rolle, Mrs. Estelle	50 Henhawk Road	G. N. 1548
ROLMAN AGENCY, INSURANCE, Rosalind Lefkowitz	66 Middle Neck Road	G. N. 2672
Romagna, A. J. (Mae), Lawyer	18 Crescent Road	G. N. 242
Romans, John	74 Steamoat Road	

WM. RING
91 STEAMBOAT ROAD
Telephone Great Neck 1184
PLUMBING AND HEATING CONTRACTOR

Telephones Great Neck 1886-657

ROLLA HOLDING CORPORATION

BUILDERS OF FINE HOMES

47 Cutter Mill Road GREAT NECK, N. Y.

Romeo, G. F. (Mary), Wholesaler Grocer	70 Nassau Drive	G. N. 63[illegible]
Roon, Leo (Anna), Engineer & Chemist	30 Elm Street	G. N. 1004
Rooney, Bernard (Rose), Chauffeur	419 East Shore Road	
Roosevelt Memorial Park	313 Memorial Street	
Rorty, Malcolm C. (Margaret), Vice-Pres. International Telephone & Telegraph Co.	21 Linden Street	
Rorty, Miss Margaret	21 Linden Street	
Rose, Mrs.	73 Bayview Avenue	G. N. 2231
Rose, E	16 Lodge Road	
ROSE, GEORGE (Eunice), Roofing Contractor	6 West End Avenue	G. N. 1328
Roseberry, Harry K	4616 Concord Avenue	Imp.1652-M
Rosefield, Charles H. (Elizabeth)	20 Shadow Lane	G. N. 2405
Roselins, Miss Winifred	Station Road and Forest Avenue	
Rosenbaum, Herman, Real Estate	106 Middle Neck Road	G. N. 915
Rosenbaum, David	106 Middle Neck Road	G. N. 915
Rosenberg, Lee (Pauline), Broker, N. Y. C	7 Elm Point Terrace	G. N. 574
Rosenburg, Miss Blanche	32 Sunset Road	G. N. 80
Rosenthal, Louis (Catherine), Building Contractor	4525-260th Street	Imp. 2142
Rosetta, Albino, Barber	333½ Middle Neck Road	
Rosenweig, J	45-20 260th Street	
Ross, James	Great Neck Manor	
Ross, Thompson	26 Tulip Lane	G. N. 345
Ross, Kennedy Paul	26 Tulip Lane	G. N. 345
Rothar, Harry, Salesman	11 Northern Boulevard	
Rothar, Mrs. Lillian	11 Northern Boulevard	
Roth, Alex	179 South Middle Neck Road	G. N. 2677
Rothwell, Albert C. (Juanita), Lawyer	11 Prospect Street	G. N. 166
Roulston, Thomas, Inc., James Morris Mgr	63 Middle Neck Road	G. N. 869
Roulston, Thomas, Inc. Wm. Kelleher Mgr	415 Middle Neck Road	G. N. 355
Roversi, L., Grace Avenue House	7 Grace Avenue	G. N. 1973
Rowe, Frederick, First National Security Corp.	67 Grace Avenue	G. N. 430
Rowell, Louis J. (Sue), Lawyer	67 Nassau Road	Imp. 2360-J
Rowell, Charlotte	67 Nassau Road	G. N. 2360-J
Royal Battery & Ignition Service Station C. H. Meyer, Jr., Prop.	305 Middle Neck Road	G. N. 1545
ROY'S SERVICE STATION, LeRoy Minugh, Prop.	113 Middle Neck Road	G. N. 1667
Rubenau, August (Hilda), Chauffeur	15 Ellard Avenue	G. N. 530
Rubenau, Benjamin J. (Alice), Steamfitter	331 Memorial Street	G. N. 677
Rubenau, Harry (Eva), Plasterer	2 Potters Lane	
Rubenau, Mrs. Elizabeth	167 Steamboat Road	G. N. 481
Rubenau, John	167 Steamboat Road	G.N. 481
Rudden, Mathew (Margaret), Gardener	89 Kings Point Road	
Rufe, Charles (Nellie), Chauffeur	130 Kings Point Road	G. N. 248
Rufe, Miss Helen	130 Kings Point Road	G. N. 248
Rufe, Charles	130 Kings Point Road	G. N. 248
Rufe, Roger	130 Kings Point Road	G. N. 248
Ruisseau, Fred W. (Mary), Contractor	32 Beverly Road	G. N. 714
Runge, Mrs. Marie	15 Johnstone Road	
Runyon, Mrs. F. C	3 Deepdale Drive	G. N. 314
Runyon, Miss Helen T.	3 Deepdale Drive	G. N. 314

L. R. Robinson

Builder

Stromberg-Carlson Radiola Atwater-Kent

ROSE RADIO

133 Plandome Rd. Phone Manhasset 4

Orthophonic Victrolas and Records

Rupchun, Edward	21 North Road	
Rupert, E. H	14 Darley Road	
Ruris, John, Plumber	6 Elm Place	
Ruris, John, Jr	6 Elm Place	
Ruris, Frank	6 Elm Place	
Rusden, Charles, Chauffeur	111 Maple Street	
Rusden, August	111 Maple Street	
Rusden, Mrs. Charles	111 Maple Street	
Ruspini, Capt. Angelo (Marie) Pres. Italian General Navigation	64 Arleigh Road	G. N. 587
Ruspini, Miss Lilliano	64 Arleigh Road	G. N. 587
Ruspini Lucianno	64 Arleigh Road	G. N. 587
Russell, Benjamin F. (Emeline S.), Equitable Trust Co., 42 Valley View Road		G. N. 571
RUSSELL GARDENS, Inc., Office, F. H. Knighton, Pres. 304 Melbourne Rd.		G. N. 1174
Russell, Capt. Frederick	194 South Middle Neck Road	G. N. 217
Russell Miss Ruth	345 Middle Neck Road	G. N. 2142
Russell, Theodore (Clara), Painter	4 West End Avenue	G.N. 555-M
Russell Gardens Riding Club, Inc	Northern Boulevard	G. N. 491
Rutledge, Edward	4616 257th Street	
Rutledge, J	259-06 Pembroke Avenue	Imp. 2240
Ruttgeizer, D., Newspaper Route	24 Middle Neck Road	
Ruzenskas, Charles (Annie), Gardener	61 Steamboat Road	
Ryan, James K. (Edith B.), Cashier Great Neck Trust Co	27 Ninth Street	G. N. 2384
Ryan, William H., Carpenter	19 North Road	G. N. 572
Ryan, William H., Jr	19 North Road	G. N. 572
Ryan, Miss May	19 North Road	G. N. 572
Ryan, Miss Grace C	19 North Road	G. N. 572
Ryan, Miss Katherine	19 North Road	G. N. 572
Rybecky, Jan (Liza)	124 Cutter Mill Road	G. N. 1505
Ryder, Mrs. Ethel M	81 Grace Avenue	G. N. 1447
Ryder, Ethel M	81 Grace Avenue	G. N. 1447
Ryder, Gladys C	81 Grace Avenue	G. N. 1447
Ryley, Mrs. C. H	8 Ellard Avenue	G. N. 1452

S

S. & S. Cleaners & Dyers, David Struttin, Prop	111 Middle Neck Road	
S. & S. Superior Market, Inc., A. F. Stiegler, Pres	65 Middle Neck Road	G. N. 1005
Sabonus, William	23 Elliot Road	
Sabota, John (Victoria)	90 Steamboat Road	
Sadler, Samuel, Toll Gate Keeper	375 Lakeville Road	G.N. 458-M
Safarik, Rudolph (Elizabeth), Accountant	4619 257th Street	Imp. 1616
Sage, Miss Ethel	22 Gilchrest Road	G.N. 275-M
Sage, Mrs. William, Real Estate	22 Gilchrest Road	G.N. 275-M
Sahm, Charles J. (Lucy), Electrician	27 Eighth Street	G. N. 1142
Sahm, Mrs. John, Sr	27 Eighth Street	G. N. 1142
SAHM, HENRY A. (Helen Anne), Real Estate	26 Vista Road	G. N. 857
Office	37 Middle Neck Road	G. N. 1418
SAHM, JOHN C. (Mae), Real Estate	9 Seventh Street	G. N. 1113
Office	17 Station Plaza	G. N. 2660
Sahm, Clifford	9 Seventh Street	G. N. 1113
Sahner, Victor A. (Evelyn H.), Salesman	5 Terrace Road	G. N. 1104
Sahner, Miss Evelyn C	5 Terrace Road	G. N. 1104

R. F. LEFKOWITZ

INSURANCE

ROLMAN AGENCY

36 MIDDLE NECK ROAD

GREAT NECK, L. I.

INSURANCE Henry A. Sahm

37 Middle Neck Road

Telephone Great Neck 1418 GREAT NECK

ST. ALOYSIUS CHURCH Father E. J. Donovan, Pastor.	326 Middle Neck Road	
St. Aloysius Convent (Sisters of Mercy)	6 Church Street	G. N. 885
St. Aloysius Parochial School, Mother Loretta, Principal	7 Breuer Avenue	
St. John, Frank, Mercantile	81 Arleigh Road	G. N. 1678
St. Marie, Aime	14 Crampton Lane	
Saleny, Domnick (Stella)	39 North Road	
Salinger, Bert (Edna), Silk Merchant	4 Carey Road	G. N. 1521
Salinger, Miss Roberta	4 Carey Road	G. N. 1521
Salt, George T. (Georgia), Plumber	101 Van Nostrand Avenue	G. N. 421
Salt, Miss Grace	101 Van Nostrand Avenue	G. N. 421
Salt, George T. Jr.	101 Van Nostrand Avenue	G. N. 421
Saltak, John	335 Middle Neck Road	
Salverson, Miss Elsie	4 Hicks Lane	G. N. 2428
Samson, John (Mary)	65 Steamboat Road	
Samson, Joseph (Melie)	55 Van Nostrand Avenue	
Sanborn, Vincent Guy, Financial Writer "Sun"	50 Stoner Avenue	G. N. 425
Sanda, Louis, Mason	371 Middle Neck Road	G. N. 2691
Sanger, Albin, (Annie), Supt. of Estate	235 Lakeville Road	
Sanna, J.	6 Morris Lane	
Santley, Joseph (Ivy Sawyer), Actor	24 North Drive	G. N. 365
San Vanero, R.	20 Brokaw Lane	
Sariego, Joseph, Mechanic	14 Pearce Place	
Sariego, Miss Marie	14 Pearce Place	
Sanz Lee Laundry	24 Maple Drive	G. N. 1443
Satterwhite, Dr. Preston P.	200 West Shore Road	G. N. 70
Satterthwaite, S. P. (Ruth), Sales Mgr.	256-07 Pembroke Avenue	Imp. 1374 M
Sauseris, K. (Mary)	97 Steamboat Road	
Sauter, Mrs. Fred	17 Eighth Street	
Sauter, Fred 2nd, (Amelia), Taxidermist	31 Maple Drive	G. N. 2168
Sauter, Fred A. 3rd, Taxidermist, N.Y.C.	20 Fifth Street	G. N. 9-R
Sauter, Lulu, Maid	30 North Drive	G. N. 1128
Savage, Charles (Susan), Bricklayer	4 Potters Lane	G. N. 71-W
Savage, Joseph (Rose), Chauffeur	16 Red Brook Terrace	
Savereide, Cristine	383 Middle Neck Road	
Saxon, O. G.	11 Gilchrest Road	G. N. 674
Scanlan, Joseph M.	54 Arleigh Road	G. N. 1636
Scannell, J. F.	7 Burbury Lane	
Schaad, Herman B.	180 South Middle Neck Road	G. N. 196
Schaefer, William H. (Ada L.), General Manager	Rita Place	G. N. 1165
Schampain, Seymour	22 Polo Road	G. N. 2116
Schattman, Beverly (Beatrice), Accountant	15 Elliott Road	G. N. 2193
Schaumloeffel, E.	69 Middle Neck Road	
Schebera, Ernst (Lilli), Pres. Fleetwood Body Corp., and 307 Steamboat Road	58 Arrandale Avenue	G. N. 2442 G. N. 978
Scheidegger, Ernest (Olga), Watchmaker	255-19 Highland Place	Imp. 1983-J
Scheiner, Morris (Margaret), Salesman	144 Steamboat Road	
Schenck, Clifford R. (Gracie)	49 Arleigh Road	G. N. 2367
Schenck, Edward Chester (Marion E.), Broker	160 Middle Neck Road	G. N. 1933
Schenck, Eugene (Edna T.), Gregory Coal & Lumber Co., 11 Schenck Ave.		G. N. 468W

JOHN C. SAHM

PLUMBING AND HEATING CONTRACTOR

Estimates Furnished Jobbing and Repairing

9 SEVENTH STREET GREAT NECK, N. Y

Telephone Great Neck 1113

CHARLES E. SCHMIDT

REAL ESTATE AND INSURANCE

327 Middle Neck Road Telephone Great Neck 1052 GREA

Schenck, Mrs. Carrie L.	15 Schenck Avenue	G. N. 468-J
Schenck, Miss Bertha	15 Schenck Avenue	G. N. 468-J
Schenck, Miss Dorothy	15 Schenck Avenue	G. N. 468-J
Schenck, Miss Helen	15 Schenck Avenue	G. N. 468-J
Schenck, Max (Helen), Shoe Business	36 Maple Drive	G. N. 658
Schenck, Theodore	36 Maple Drive	G. N. 658
Schenck, Moses R (Jessie) Assessor Town of North Hempstead	5 Arrandale Avenue	G. N. 864
Schieren, G. Arthur (Blanche B.) Chas. A. Schieren Co., N. Y. C.	530 East Shore Road	G. N. 479
Schieren, Miss Florence	530 East Shore Road	G. N. 479
Schieren, G. Arthur Jr.	530 East Shore Road	G. N. 479
Schikel, Miss Elizabeth B.	160 Middle Neck Road	G. N. 2059
Schippers, Jacob (Cerese), Engineer	30 Cedar Drive	G. N. 729
SCHINELLER, GEORGE, Great Neck Glass Works	4 Fifth Street	G. N. 1568
Schirer, George (Lovey) Vice-Pres. Sperry & Hutchinson	160 Middle Neck Road	G. N. 2038
Schirer, Miss Isabelle	160 Middle Neck Road	G. N. 2038
Schlamm, Nathaniel G. (Josephine E.), Crime Investgator, 90 Maple Drive		G. N. 162
Schlegel, F. (Julia), Salesman	124 Station Road	G. N. 2084
Schlensog, Mrs. Anna	8 Helen Lane	
Schley, Buchanan (Molly), Stockbroker	17 Oak Drive	G. N. 2407
Schmahl, R., Painter and Decorator	37 Middle Neck Road	G. N. 1418
Paint Shop	10 Fifth Street	
Schmehl, Charles C. (Anna), Salesman Ladies Millinery, 7 Nassau Road		Imp. 2252
Schmid, J. G.	14 Third Street	
SCHMIDT, CHARLES E., Real Estate & Insurance, 329 Middle Neck Rd.		G. N. 1052
Schmidt, Charles E. (Isabelle), Town Clerk, R. E., Insurance, 11 South Street		G. N. 971
Schmidt, Mrs. Margaret	11 South Street	G. N. 971
Schmidt, Mrs. Louise	9 Hillside Road	G. N. 1936
Schmidt, Miss Louise	9 Hillside Road	G. N. 1926
Schmidt, Frederick	9 Hillside Road	G. N. 1936
Schmidt, Paul C.	27 Middle Neck Road	
Schmidt, Rascomy	128 Allen Boulevard	
Schmitt, J. (Myrtle E.), Builder	160 Hillpark Avenue	G. N. 1672
Schmitt, Miss Dorothy J.	160 Hillpark Avenue	G. N. 1672
Schmitz, Val A. (Julia), Accounting Executive	16 Nassau Road	Imp. 2436
Schmulen, Gustave (Fannie B.)	8 Magnolia Drive	G. N. 827
Schmulen, Edward F.	8 Magnolia Drive	G. N. 827
Schmulen, Leon B.	8 Magnolia Drive	G. N. 827
Schnapper, Mrs. Johanna, Designer	207 Garden Street	G. N. 0521
Schnapper, Miss Isabelle, Florist	207 Garden Street	G. N. 0521
Schneider, Ernest	81 Middle Neck Road	
Schoenberger, Mrs. Gertrude	8 Nassau Drive	G. N. 1082
Scholes, J. (Jessie), Broker	20 Shadow Lane	G. N. 2405
Scholes, B. W.	20 Shadow Lane	G. N. 2405
Scholtz, Herman	91 Susquehanna Avenue	
SCHOLTZ, LUDWIG, Cabinet Maker	1 Arrandale Avenue	G. N. 1349
Schoun, Dominick, Tailor	17 Third Street	G. N. 1842
Schroeder, Joseph (Elizabeth), Tailor	131 Maple Street	
Schroeder, Michael, Cleaner & Dyer, Tailor	279 Middle Neck Road	G. N. 1028
Schroeder, Michael (Frances T.)	12 West End Avenue	G. N. 1115
Schroeder, Frank	12 West End Avenue	G. N. 1115
Schuck, Hugh J. (Martha) Editor, The Town Crier of North Hempstead	1 Shoreward Drive	G. N. 1442
Schulin, Simon (Veronica)	11 Brown's Lane	
Schulin, Joseph	11 Brown's Lane	
Schulin, Simon Jr.	11 Brown's Lane	
Shulz, Eric	29 Middle Neck Road	
Schussel, J.	16 Ellard Avenue	
Schussel, Stanley	16 Ellard Avenue	
Schwab, Lawrence (Caroline)	Shore Drive, Kennilworth	G. N. 2025
Schwab, Miss Carolyn	Shore Drive, Kennilworth	G. N. 2025
Schwab, W. Waters, Jewelry	27 Beverly Road	G. N. 873

Buy---

"The Coal That Satisfies"

JAMAICA BRANCH
Republic 4200

OZONE PARK BRANCH
Cleveland 7800

Tons of Satisfaction

GREAT NECK BRANCH
Great Neck 576

FLUSHING BRANCH
Ivanhoe 4200

Scranton & Lehigh Coal Company

George J. Patterson, President

GENERAL OFFICES
295 Livingston Street, Brooklyn, N. Y.
Telephone—Triangle 8400
YARDS THROUGHOUT BROOKLYN AND QUEENS

Schwartz, John J. (Julia), Lawyer	11 Grenwolde Drive	G. N. 929
Schwob, Jules (Florence Moore), Watch Importer	68 Arleigh Road	G. N. 498
Scorell, M. J. (Mary), Importer	52 Allen Boulevard	G. N. 330
Scorell, Miss Nan	52 Allen Boulevard	G. N. 330
Scott, Miss Bertha	149 Bayview Avenue	
Scott, Miss Ella	149 Bayview Avenue	
Scott, Miss Katherine	149 Bayview Avenue	
Scott, Mrs. Elizabeth M.	131 Schenck Avenue	
Scott, Miss Edna May	131 Schenck Avenue	
Scott, Thomas E. (Josephine), Electrotyper	14 West End Avenue	G. N. 1395
Scott, Miss Josephine D.	14 West End Avenue	G. N. 1395
Scott, Ruth	9 Bentley Road	
Scott, Mrs. Timothy	39 Maple Drive	G. N. 316-R
SCRANTON & LEHIGH COAL CO.	50 Cutter Mill Road	G. N. 576
Scudder, Harold (Lucy), Chauffeur	365½ Middle Neck Road	
Scudder, W. A. (Alice), Retired	327 Memorial Street	G. N. 104
Scudder, Alfred B., Nassau-Suffolk Tile Co.	327 Memorial Street	G. N. 104
Scudder, William E., Tile Setter	327 Memorial Street	G. N. 104
Seaman, Mrs. Emma	15 Walnut Street	G. N. 1595
Seaman, Miss Mildred	15 Walnut Street	G. N. 1595
Seaman, Jack David (Eva), Truckman	558 Middle Neck Road	G. N. 1033J
Seaman, Isaac Sr. (Mary), Mason	16 West End Avenue	
Seaman, Isaac C. B. Jr., Mason	18 West End Avenue	G. N. 226-J
Seaman, Wilbur	16 West End Avenue	
Seashore & Suburban Realty Corp. Geo. H. Fischer, Manager.	239 Middle Neck Road	G. N. 1454
Sebring, Mrs. Mabel C.	20 Spruce Street	G. N. 734
Secchowich, Sam, Laborer	7 George Street	
Sedlmayr, Theodore (Ellen J.), Vice-Pres. Fleischmann's,	29 North Drive	G. N. 409
Seely, Walling (Annie), Banker	32 Fifth Street	G. N. 1192
Seeley, E.	Great Neck Manor	G. N. 1457
Segner, Ludwig	145 Baker Avenue	
Segui, Charles M. (Margaret), Importer	25 Clover Drive	G. N. 1179
Seibert, Miss Elsie, Dressmaker	501 Middle Neck Road	G. N. 66-J
Seibert, Charles, Carpenter	501 Middle Neck Road	G. N. 66-J
Seiler, C. Linn (Evelyn), American Piano Co., N.Y.C.	34 North Drive	G. N. 3
Selvwright, Walter D. (Dorothy), Woolens	21 Gateway Drive	G. N. 247
Seligman, Seymour (Gertrude), Progressive Dept. Store	1 Hayden Ave.	G. N. 1254
Selvestrovitch, Anthony, Tailor	12 North Road	
Selwyn, Edgar, Theatrical Producer	2 Grenwolde Drive	
Semynuk, Anthony (Mary), Gardener	6 Elder Lane	
Senior, Miss Dorathea	44 Beverly Road	G. N. 2332
Sessions, A. W.	4612 257th Street	
Severian, Miss E.	37 Bayview Avenue	G. N. 506
Severin	14 Third Street	
Sexton, Theodore	23a Fairview Avenue	
Shadrick, H. (Marie), Automobile Mechanic	257-01 Pembroke Avenue	Imp. 1039
Shaffer, Harvey W. (Eva)	280 Lakeville Road	G. N. 697
Shanahan, Jeremiah (Hannah)	295 Middle Neck Road	
Shannon, H. H.	45 Arleigh Road	G. N. 146
Shaw, Oscar (Louise), Actor	9 Myrtle Drive	G. N. 287
Shaw, Ralph W.	317 Lakeville Road	
Shea, Chester, Taxi	10 West End Avenue	
Shea, Arthur	50 Wooleys Lane	
Shea, Miss Anna	50 Wooleys Lane	
Shea, Miss Mary	50 Wooleys Lane	
SHEA, JOHN T. Inc., Graham-Paige Motor Cars	69 Middle Neck Road	G. N. 1390
Shea, Mrs. M. C.	20 Gilchrest Road	G. N. 580-J
Shea, Miss Margaret	20 Gilchrest Road	G. N. 580-J
Shea, Miss Catherine	20 Gilchrest Road	G. N. 580-J
Shea, William (Elizabeth), Trucking	14 Linden Boulevard	G. N. 321-R
Sheean, George (Estelle), Accountant	45-15 256th Street	Imp. 1407
Sherwood, A. Preston (Elizabeth), Manufacturer	37 Nassau Road	G. N. 625
Sherwood, Preston R.	37 Nassau Road	G. N. 625
Sherwood, Miss Florence	20 Shadow Lane	G. N. 2405
Sherwood, Fred W. D. (Gertrude), Theatre Tickets	10 Elm Street	G. N. 598
Shoemaker, J. W.	15 Station Road	
Sholtz, Walter F.	43 Hicks Lane	
Shroeder, William, Tool Maker	6 Franklin Place	
Shreeve, Mrs. Lyda B.	114 Susquehanna Avenue	G. N. 1207

GIFTS

THE SILVER BOX
86 Middle Neck Road
Telephone 1907 Great Neck

Lamps & Shades
Dressing Tables
Bedspreads
Curtains

Shudlowsky, Anthony, Gardener	50 Wood Road	
Shultz, Frederick (Minnie)	27 Forest Row	
Shultz, Herman (Emma)	Susquehanna Avenue	
Shultz, Eric	Susquehanna Avenue	
Sicard, Ernest G.	160 Middle Neck Road	
Sickels, Mrs. J.	16 Ellard Avenue	
Sickels, Jesse A. (Elizabeth), Gardener	43 North Road	G. N. 996
Sickels, Wilbur (Maude), Chauffeur	8 Bullen Lane	G. N. 1549
Sickels, Miss Marion	8 Bullen Lane	G. N. 1549
Sickels, Harold	8 Bullen Lane	G. N. 1549
Sidlowsky, Tony	50 Wood Road	
Siebert, Adam, (Anna), Butcher	52 Stoner Avenue	G. N. 689
Siebert, Miss Madeline	52 Stoner Avenue	G. N. 689
Siebert, Miss Marie	52 Stoner Avenue	G. N. 689
Siebert, Philip (Dorothy), Merchant	22 Eighth Street	G. N. 823
Siebrecht, Frank E. (Marie), Chevrolet Agency	11 Hicks Lane	G. N. 569
Sieburg, Herman	113 Steamboat Road	
Siegel, Henry	Stewart Avenue	G. N. 2699
Siemers, E.	51 Nassau Road, Little Neck	
Sigillo, J.	Clair Street, Eastmoreland	
Sikorski, Anthony	1 Willow Place	
Sikorski, Paul (Pauline)	173 Steamboat Road	
SILVER BOX, THE, Jaques Chocolates, Gifts. Mrs. H. G. Jacks, Prop.	86 Middle Neck Road	G. N. 1097
Silver, Joseph, (Antoinette)	12 North Road	
Silverman, J., Irvington Hand Laundry	22 Pearce Place	
Silverman, Miss Sylvia	22 Pearce Place	
Simons, Guy O. (Nellie), Salesman	Central Drive, Kennilworth	G. N. 2057
Simmonds, Francis M. Jr., (Carrie)	9 Cow Lane	G. N. 95-R
Simmons, J. W. (Hester), Importer	258-03 Kensington Place	Imp. 2210
Simmons, Richard	46-30 261st Street	
Simpson, Colin C. (Louise), Consolidated Gas Co., N. Y. C.	7 Sycamore Drive	G. N. 678
Simpson, Colin Jr.	7 Sycamore Drive	G. N. 678
Simpson, David	7 Sycamore Drive	G. N. 678
Simpson, Miss Janet	7 Sycamore Drive	G. N. 678
Simunis, Tony, Plumber	90 Maple Street	
Sinclair, Harry F. (Elizabeth), Sinclair Consolidated Oil Co.	210 West Shore Road	G. N. 567
Sinclair Oil Co., Gasoline Station	275 Cutter Mill Road	
Sinegoski, Martin (Plozia)	1 Red Brook Road	
Singer, Charles C. (Isabelle P.), Insurance	10 Lincoln Road	G. N. 1064
Singer, Graham P.	10 Lincoln Road	G. N. 1064
Single, Forest (May)	160 Middle Neck Road	
Singley, Henry A. (Mary M.), Builder	31 Windsor Road	G. N. 820
Sinkowski, Albert	37 Wood Road	G. N. 2475
Sinkowski, Frank	37 Wood Road	G. N. 2475
Sinkowski, Helen	37 Wood Road	G. N. 2475
Sinkowski, Mary	37 Wood Road	G. N. 2475
Sinnot, Miss Sarah	25 Hicks Lane	
Sisters of Mercy, Sister Loretta, Mother Superior	6 Church Street	G. N. 885
Skidmore, Stanley (Anna), Gardener	10 Red Brook Terrace	
Slater, A. G.	43 Maple Drive	

THE
ARCH PRESERVER
SHOE
Phone FLUSHING 7477

SOLD AT
Helprin's
59 MAIN ST.
FLUSHING·N.Y.

$1 SPOTLESS CLEANERS AND DYERS $1
AND TAILORS—From Factory to You—Why Pay More?
7 STATION PLAZA PHONE GREAT NECK 2153

Slatoff, Dr., H. C.	26 Gilchrest Road	G. N. 2061
Slifka, Mike, Gardener	269 Schenck Avenue	
Sloan, R. (Lillian B.), Plumber	229 Schenck Avenue	G. N. 2257
Sloan, Alfred P. Jr., Pres. General Motors Corp.	190 West Shore Road	G. N. 400
Sloat, William J. (Anna), Carpenter	27 Walnut Street	
Sloat, Charles	27 Walnut Street	
Sloboda, Mrs. Steven, Laundress	16 Elm Place	
Sloboda, Ambrose	16 Elm Place	
Sloboda, Miss Mary	16 Elm Place	
Slovacek, Stephen (Annie), Laborer	16 Helen Lane	
Smaidzunas, John (Margaret), Gardener	33 Maple Street	
Smegi, Frank (Anna), Watchman	129 Steamboat Road	
Smeja, Mathew (Agnes), Laborer	5½ Franklin Road	
Smith, A. Mackay (Mary L.), Duplan Silk Corp.	43 Cedar Drive	G. N. 254
Smith, Alexander (Stella), Gardener	53 Forest Row	G. N. 2557
Smith, Miss Julia	53 Forest Row	G. N. 2557
Smith, Miss Teresa	53 Forest Row	G. N. 2557
Smith, Miss Mary	53 Forest Row	G. N. 2557
Smith, Thomas	53 Forest Row	G. N. 2557
Smith, Arthur H. (Beatrice) President, Vanity Fair Laundry, Inc.	18 Station Road	
Smith, Bruce	17 North Drive	
Smith, Miss Tillie	17 North Drive	
Smith, Charles A. (Harriet), Builder	6 Johnstone Road	G. N. 1265
Smith, Covert F., General Contractor	11 Beverly Road	G. N. 1685
Smith, C. V., (Emily G.), Appraiser	4711 259th Street	Imp. 1929
Smith, E. C.	256-10 Pembroke Avenue	
Smith, E. Traver (Catherine), Fleischmann Yeast Co., 26 Beverly Road		G. N. 972
Smith, Edgeworth, Inc., G. H. Krider, Mgr.	16 Middle Neck Road	G. N. 1090
Smith, Edwin H. (Mary M.), Mail Carrier	43 Forest Row	
Smith, Mrs. Eleanor C. V.	255 Steamboat Road	G. N. 878
Smith, Winford	255 Steamboat Road	G. N. 878
Smith, Eugene C. (Alvina), Chauffeur	251 East Shore Road	
Smith, Frank R. (Gertrude), Furniture, N. Y. C.	322 Memorial Street	G. N. 835-J
Smith, Miss Muriel	322 Memorial Street	G. N. 835-J
Smith, Frederick, (Harriet), Treasurer	7 Amherst Road	G. N. 2382
Smith, Miss Marion	7 Amherst Road	G. N. 2382
Smith, George (Vilma), Chauffeur	11 Hicks Lane	
Smith, Geroge E., Royal Typewriter Co.	65 Cedar Drive	G. N. 680
Smith, Harold W. (Lulu A.), Post Master, G.N.,	114 Susquehanna Avenue	G. N. 1207
Smith, Huntington (Caroline), Real Estate	601 Middle Neck Road	G. N. 603
Office	35 Middle Neck Road	G. N. 1615
Smith, James T. (Grace), Real Estate	16 Polo Road	G. N. 2208
Smith, John H. (Josephine), Nassau County Police	35 Hicks Lane	G. N. 1028
SMITH, KELLIE, Real Estate	93 Cutter Mill Road	G. N. 2397
Smith, Kirkwood (Alice), Taxi	8 Potters Lane	G. N. 382
Smith, LeRoy	8 Brown's Lane	
Smith, Mrs. Lucy	192 East Shore Road	G. N. 269 M
Smith, Vernon	192 East Shore Road	G. N. 269M
Smith, McDonald (Louise), Golf Professional	160 Middle Neck Road	G. N. 2329
Smith, P. H. (Bessie)	3 Maple Drive	G. N. 2388
Smith, Reuben	36 Allen Boulevard	
Smith, Ruby	78 Steamboat Road	

KELLIE SMITH
INSURANCE AND REAL ESTATE
IN ALL ITS BRANCHES
33 Cutter Mill Road

The Garden Spot of Great Neck

RUSSELL GARDENS

A Residential Community of Beautiful Homes and Nice People. Swimming, Tennis, Golf, Polo, Riding; Everything That Makes Life Worth While. Only a Few Minutes' Walk from Railroad Station and Stores. Homes from $18,500 Up.

FRANK H. KNIGHTON
President
Great Neck 1174

SMITH & YOUNG, Selling Agents
35 Middle Neck Road
Great Neck 1615

THE GREAT NECK HOME OF

PLOTS
HOMES
STORES

WATER-FRONT
ESTATES
ACREAGE

HUNTINGTON SMITH & HAROLD R. YOUNG

"Representative on the North Shore"
SUBURBAN REAL ESTATE

415 LEXINGTON AVE.
New York City
Phone: Murray Hill 2920

35 MIDDLE NECK ROAD
Great Neck, L. I.
Phone: Great Neck 1615

Cesspools Cleaned

ON SHORT NOTICE
LATEST SANITARY EQUIPMENT
—:o:—

Whitestone Scavenger Company

Telephone Flushing 3075
136-24 Thirty-fourth Avenue FLUSHING, L. I.

Smith, Richard, Stair Builder	May Avenue, Eastmoreland	G. N. 2522	
Smith, Theodore B. (Grace C.), Wire Nails	10 Amherst Road	G. N. 1316	
Smith, W. B. (Jessie)	10 Cedar Drive	G. N. 1912	
Smith, William G. Jr., (Minnie M.), Auto Painter	14 Forest Row	G. N. 226W	
SMITH & VARS, Buick Agency, Glen K. Vars, Prop.,	50 Middle Neck Road	G. N. 1040	
SMITH & YOUNG, Real Estate Huntington Smith and Harold R. Young	35 Middle Neck Road	G. N. 1615	
Smithana, Theodore R. (Etta B.), Builder	6 President Court	G. N. 112	
Smoall, Miss Regina J.	8 Elm Place	G. N. 918	
Smolenski, Viola, Laundress	Villa Road		
Smolinski, Louis (Anna), Gardener	12 Windsor Road	G. N. 114-R	
Smolensky, John (Lottie), Carpanter	8 Elm Place	G. N. 918	
Smolensky, Walter, Gardener	8 Elm Place	G. N. 918	
Smollen, Harold J. (Louise), Chauffeur	121 Maple Street		
Sniffen, J.	28 Polo Road		
Snow, Mrs. Harriet	458 East Shore Road	G. N. 1267	
Snyder, Edward P. (Irma), Manager	57 Beverly Road	G. N. 655	
Sokol, Mike	20 Helen Lane		
Sokolski, Peter (Mary)	22 Helen Lane		
Soldak, John	47 Wood Road		
Solinsky, M. (Jeanie), Merchant	15 Ridge Drive	G. N. 234	
Sommers, Arthur	38 Jayson Avenue		
Sonntag, L.	45-09 257th Street		
Soper, George A. (Eloise L.)	43 Nassau Drive	G. N. 1534	
Sosaris, Charles, Gardener	97 Steamboat Road		
Sound View Golf Club, Mario Cocito, Mgr.	Cedar Drive	G. N. 141	
South, W. H.	Great Neck Manor	G. N. 1114	
Spalding, Mrs. Jessie	32 Old Mill Road	G. N. 617	
Spadalik, Miss E.	61 North Hempstead Turnpike	G. N. 680	
Spalding, Willian H. (Emma), Police Officer	7 Walnut Street		
Spanish Quarter Office, Charles E. Perkins, Manager,	114 Station Road	G. N. 1380	
Sparks, John G. (Alice E.), Mechanical Engineer	10 Baker Avenue	G. N. 2045	
Spaulding, Miss Myrtle	83 Cutter Mill Road	G. N. 2145	
Spaulding, Mrs. A. E.	83 Cutter Mill Road	G. N. 2145	
Spear, George A. (Marion), Glen Oaks Golf Club,	370 Lakeville Road	G. N. 626	
Speir, Lester E.	255-20 Walden Avenue		
Spencer, S. B. (Mary F.), Advertising	11 Ascot Ridge	G. N. 1630	
Sperling, William A. (Grace), Vice-Pres. Stumpp & Walter,	14 Spruce Place	G. N. 1074	
Sperling, Miss Miriam	14 Spruce Place	G. N. 1074	
Spero, A. (Janet), Salesman	258 Shoreward Drive	G. N. 0036	
Spero, Mortimer	258 Shoreward Drive	G. N. 0036	
Sperry, S. E.	258-14 Kensington Place		
Spicer, E. Grant (Ida L.), Teacher G. N. Prep. School,	27 Hicks Lane	G. N. 727-R	
Spillane, Daniel N. (Catherina), Retired	3 Grace Court (North)	G. N. 2009	
Spillane, Morris	3 Grace Court (North)	G. N. 2009	
Spillane, Cornelius	3 Grace Court (North)	G. N. 2009	
Spoor, Seward G. (Ethel), Lawyer	220 Schenck Avenue	G. N. 520	
SPOTLESS CLEANERS & DYERS Harry Winokur, Prop.	7 Station Plaza	G. N. 2153	
Spurrier, Horton	9 Ramsey Road		
Squires, Norman (Elda), Artist	41 Nassau Road	Imp.2359W	
Squires, Jean	41 Nassau Road	Imp.2359W	
Squires, C. Clyde	41 Nassau Road	Imp.2359W	
Stabler, Francis (Dorothy E.), Metropolitan Life Insurance Co.	160 Middle Neck Road	G. N. 1996	
Stabler, Walter (Clara), Real Estate	26 Nassau Drive	G. N. 718	
Stabler, Dorothy	26 Nassau Drive	G. N. 718	
Stabler, Marion	26 Nassau Drive	G. N. 718	
Stackliff, Boris, Photographer	77 Middle Neck Road	G. N. 731	
Stadelman, Frederick (Florence), Wellman, Seaver, Morgan Co.	21 Vista Drive	G. N. 1463 J	
STADLBAUER, KATE A., Beauty Parlor	319 Middle Neck Road	G. N. 470	
Stadler, Miles (Adelaide), Real Estate	25 Elm Street	G. N. 628	
Stadules, Joseph (Frances), Gardener	477 East Shore Road		
Stanchio, Edward (Stella), Ice Trucking	39 Wood Road		
Stanlick, Miss H. M., School Teacher	3 Carey Road	G. N. 2125	
Stanton, Charles E. (Georgia) Certified Public Accountant	45-14 258th Street	Imp. 1981	
Stanton, Herbert Horton (Harriet), Automobile Business	24 Vista Drive	G. N. 1409	

STATION DELICATESSEN AND TEA ROOM
John Andromidas & Sons — Full Line Table Luxuries
42 MIDDLE NECK ROAD — TELEPHONE GREAT NECK 773

Stanton, John (Theresa), Plumber	45-20 257th Street	Imp. 2354M
Stanton, Walter S. (Syster)	258-09 Kensington Place	Imp. 2217
Staples, J. J.	3 Hicks Lane	
Stark, Lowell Randall (Helene), Advertising	160 Middle Neck Road	G. N. 1177
Stasky, H. (Edna), Plumber	45-11 257th Street	Imp.1677W
Stasulewicz, John (Mary), Gardener	20 Elder Lane	
State & City Realty Co., F. C. Gilsey	70 Middle Neck Road	G. N. 1312
STATION DELICATESSEN & TEA SHOP John Andromidas, Prop.	44 Middle Neck Road	G. N. 773
Station Plaza Stationery Store, A Obelitz, Prop.	29 Station Plaza	
Station Library Branch	4 Elm Street	
Statler, Mrs. E. M.	23 Grenwolde Drive	G. N. 1520
STAUDENMAIER, EDWARD, Piano Instructor and Tuner, 22 Seventh St.		G. N. 529-R
Staudenmaier, Mrs. Mary	22 Seventh Street	G. N. 529-R
Staworzynski, F., Shoe Repair Store	435 Middle Neck Road	
Steains, Claud J. (Cecilia R.), Insurance Broker	23 Arleigh Road	G. N. 503
Steeger, Otto (Freda), Accountant	4 Windsor Road	G. N. 1061
Steele, Robert B. (Dorothy), Manufacturer	26 Gilchrest Road	G. N. 1103
Steelman, O. N. (Antoinette), Stock Broker	255-03 West End Drive	G. N. 2434
Steimcawicz, Benjamin (Louise), Laborer	41 Van Nostrand Avenue	
Stein, Paul (Martha), Chauffeur	550 East Shore Road	G. N. 46-J
Stellman, H. J. (Margaret), Construction Engineer	14 Avalon Road	G. N. 2506
Stendrup, H. A.	255-22 West End Drive	
Stenerson, E. T. (Hazel), Manager	10 Merrivale Road	G. N. 1922
Stephan, Louis (Mary M.), Barber	54 Allen Boulevard	G. N. 1432
STEPHENSEN, S. S., Steve's Restaurant	38 Middle Neck Road	G. N. 1335
Sternberg, M. (Helen), Salesman	28 Allen Boulevard	G. N. 1129
Sterns, Fred H. (Helen Brickett), Commercial Engineer	3 Rose Avenue	G. N. 1238
Stevens, Charles (Margaret), Engineer	176 East Shore Road	
Stevens, David M. (Sophia B.), Builder	36 Nassau Road, Little Neck	
Stevens, D. Edgar (Mary E.), Painter	19 Forest Row	
Stevens, Augustus	19 Forest Row	
Stevens, W	Glen Oaks Golf Club	
Stevens, William	176 East Shore Road	
Stevenson, Gethryn C. (Dorothy), Broker	50 Cedar Drive	G. N. 1747
Stevenson, William (Bessie), Construction Foreman	33 Fairview Avenue	G. N. 677-R
STEVE'S RESTAURANT, S. S. Stephensen, Prop.	38 Middle Neck Road	G. N. 1335
Stewart, Mrs. Adah P	77 Maple Drive	G. N. 2080
Stewart, Andrew (Joyce), Certified Public Accountant	17 Nassau Drive	G. N. 445
STEWART, DR. EDGAR E. (Bertha), Physician	25 Maple Drive	G. N. 311
Stewart, Frederick M. (Helen M.), Salesman	20 Ninth Street	G. N. 927
Stewart, Thomas	20 Ninth Street	G. N. 927
Stewart, F	12 Morris Lane	
Stewart, Howard D. (Lucille), Advertising	100 Clover Drive	G. N. 896
Stewart, John	106 Middle Neck Road	
Stica, Josef (Catherine), Laborer	267 Schenck Avenue	G. N. 2112
Stiegler, A. Frank (Clara), S. & S. Market, Inc	65 Middle Neck Road	G. N. 1005
Stiegler, Paul W	65 Middle Neck Road	G. N. 1005
Stiegler, A. Frank, Jr	65 Middle Neck Road	G. N. 1005
Stillman, Charles A. (May), Wholesale Clothing	16 Magnolia Drive	G. N. 809
Stillman, John (May), Merchant, N. Y. C	40 Nassau Drive	G. N. 1012
Stillman, Robert	40 Nassau Drive	G. N. 1012
Stimson, B. H	371 Middle Neck Road	
Stimpson, Mrs. Beatrice, Teacher	6 Bernard Street	
Stock, Kattie	54 Forest Row	G. N. 606
Stock, Walter, Auto Salesman	54 Forest Row	G. N. 606
Stockly, George J. (Sue), Broker	1 Adam Mott Lane	G. N. 751

Meet Me At
38 Middle Neck Road
Phone G. N. 1335

STEVE'S RESTAURANT
S. S. Stephensen, Prop.
BREAKFAST—LUNCHEON—DINNER
—Sea Food Our Specialty—

Fireproof Storage Tel. GREAT NECK 700
GREAT NECK STORAGE CO., Inc., Cutter Mill Road and Ash Drive, Great Neck, L. I.

Stockus, Mike (Mary), Laborer	49 Van Nostrand Avenue	
Stokes, Thomas F. (Ethel), Florist	24 Third Street	G. N. 2452
Stokes, Miss Estelle	24 Third Street	G. N. 2452
Stokes, Thomas, Florist, Greenhouses	38 Railroad Avenue	G. N. 1512
Stoll, Louis F. (Adelaide G.), McGraw Hill Co	69 Arleigh Road	G. N. 1162
Stone, John H. (Corinne K.) Stewart Development Co.	Somerset Drive (North)	G. N. 1541
Stopkoff, L. N. (Ida M.), Sales Manager	Wensley Drive	G. N. 2418
STORAGE, Fireproof Great Neck Storage Co., Cutter Mill Rd. & Ash Drive		G. N. 700
STORMS, EDGAR, JR., Real Estate Office	59 Middle Neck Road	G. N. 1495
Storms, Edgar, Jr. (Maude W.), Real Estate	12 Third Street	G. N. 2551
Stout, Mrs. Lewis A	11 North Drive	G. N. 609
Stoutenburgh, Gilbert (Alice), Banker, L. I. Sav. Bank	41-16 Glenwood Street	
Stoutenburgh, Miss Natalie	41-16 Glenwood Street	
Stoutenburgh, Miss Ruth	41-16 Glenwood Street	
Strathman, Mrs. Paul	4 Seventh Street	G. N. 580M
Strauss, Edward R. (Edna), Brunswick Phonograph Co.	1 Forest Avenue	G. N. 1831
Strauss, Edgar L. (Hermine H.), Jeweler	Surrey Road	G. N. 970
Strauss, Helen	234 Shoreward Drive	G. N. 919
Streeter, Edward (Charlotte), Guarantee Trust Co.	24 Cow Lane	G. N. 735
Strohmayer, Eric H. (Grace), Butcher	14 Third Street	G. N. 2682
Strohmeyer, Walter J., Dentist	41-90 Glenwood Street	
Stronach, Alexander (Margaret), Lawyer	21 Elm Street	G. N. 1193
Stronach, Miss Maria	21 Elm Street	G. N. 1193
Stronach, Alexander, Jr.	21 Elm Street	G. N. 1193
Strong, Herbert (Gertrude), Golf Architect	240 Lakeville Road	G. N. 1961
Strong, Joseph R. (May), Carpenter	59 Maple Drive	G. N. 837
Stroskopf, N. L	Wensley Drive	
Stroud, Herbert K. (Grace), Advertising	48 Old Mill Road	G. N. 1274
Struss, Henry L.	37 Nassau Road, Little Neck	
Struss, Edward	37 Nassau Road, Little Neck	
Stubbs, Miss Alice	31 Fairview Avenue	G. N. 907
Stubbs, Benjamin C. (Helen C.), R. R. Agt., Plandome	16 Franklin Place	
Stubbs, Harriet	16 Franklin Place	
Stubbs, Lois	16 Franklin Place	
Stubbs, Charles (Mary), Carpenter	189 Steamboat Road	
Stublick, Frank	101 Lee Avenue	G. N. 721
Stubner, William F. (Elizabeth J.), Real Estate	16 Ascot Ridge	G. N. 1482
STUDEBAKER SALES AGENCY, Fox-Mansbach, Inc.,	39 Cutter Mill Road	G. N. 901
STUDEBAKER SERVICE, Fox-Mansbach, Inc.	39 Cutter Mill Road	G. N. 920
Studer, A	11 Hicks Lane	
Studgavage, John (Adele), Contractor	41 Wood Road	
Studulis, Joseph, Gardener	33 Van Nostrand Avenue	
Stueck, Mildred, Mrs.	21 Windsor Road	G. N. 114 W
Stueck, Whitney	21 Windsor Road	G. N. 114 W
STUETZER, H., Builder	43 South Middle Neck Road	G. N. 1226
Stulz, F. (Irene), Interior Decorator, N. Y. C	77 Nassau Road	Imp.2359 M
Sturge, Alfred H. (Helen), Electrician	1 Allen Lane	G. N. 2459
Sturge, Henry J. (Florence), Laborer	381a Middle Neck Road	G. N. 2086
Stursberg, William S. (Helen) W. Stursberg, Schell & Co., N. Y. C.	45 Sunset Road	G. N. 313
Sturtevant, Mrs. Edith B.	5 Forest Avenue	G. N. 743-J
Sturtevant, Mrs. E. S	27 Tain Drive	G. N. 965

Henry A. Sahm
INSURANCE Real Estate MORTGAGES

Tom Coffey **SUNSET LODGE** at Coffey's Corner
Dinners, Banquets and Special Parties
North Hempstead Turnpike Telephone Roslyn 511

Suckoski, John (Doone)	17 Forest Row	
Suhako, Peter, Carpenter	42 Wood Road	G. N. 785
Sullivan, Henry E. (Gertrude), American Trust Co	15 Myrtle Drive	G. N. 1649
Sullivan, John	22 Hillside Avenue	G. N. 1479
Sullivan, Miss Jane	22 Hillside Avenue	G. N. 1479
Sullivan, Miss Mary	22 Hillside Avenue	G. N. 1479
Sullivan, Miss Mary	468 East Shore Road	G. N. 1045
SUNSET LODGE, Restaurant Thomas E. Coffey, Prop.	North Hempstead Turnpike	Roslyn 511
Suresea, Nicholas A. P	371 Middle Neck Road	
Sutphin, Henry A. (Nellie)	14 North Road	
Sussman, J. L	67 Bayview Avenue	G. N. 943
Suzanne's Gift Shop, Suzanne Bartell, Prop	10 South Middle Neck Road	G. N. 496
Sveikata, J., Plumber	4 Steamboat Road	G. N. 1024
Swan, Mark E. (Alice), Author	132 Allen Boulevard	G. N. 195[illegible]
Swartley, H. R. (Lillian), Linde Air Prod. Co., N.Y.C.	65 Beverly Road	G. N. 296
Swasey, W. A. (Eleanor), Architect, N. Y. C	25 Ridge Drive West	G. N. 368
Swec, A. B	4 Lincoln Road	
Sweeney, George E. (Anna W.), Rubel Coal & Ice Corp	17 Hicks Lane	G. N. 951
Sweetland, Eugene (Clara), Wyckham School	53 Linden Street	G. N. 951
Sweetland, Miss Claire	53 Linden Street	G. N. 951
Sweezy, Larrimore V	39 Tain Drive	
Sweezy, Olive	39 Tain Drive	
Swenson, Martin, Carpenter	33 Cutter Mill Road	
Swett, R. E. (Freda), Office Manager	258-09 Pembroke Avenue	Imp.2250W
Switzer, James E. (Antoinette), Banker	204 Merrielees Avenue	G. N. 613
Swope, H. Bayard (Margaret), N. Y. World	335 East Shore Road	G. N. 589
Syre, O. P. (Anna M.), Captain Private Yacht	45-15 258th Street	Imp.1816W

T

Takagi Studio, Photography	3 Grace Avenue	G. N. 954
Takahaski, Harry, Chauffeur	484 East Shore Road	G. N. 649
Talbot, Miss Charlotte T	Carlin Place	G. N. 2072
Talbot, Miss E. Theresa	Carlin Place	G. N. 2072
Talbot, Joseph	Carlin Place	G. N. 2072
Talmadge, Miss M	309 Memorial Street	G. N. 2404
Tango, Joseph F. (Fannie), Red Brook Garage	558 Middle Neck Road	G. N. 2326
Tankus, John, Candy Store	139 Steamboat Road	G. N. 2155
Tannen, Julius (Beatrice), Actor	19 Ridge Drive East	G. N. 1486
Tannen, William	19 Ridge Drive East	G. N. 1486
Tannen, Julius, Jr	19 Ridge Drive East	G. N. 1486
Tannen, Charles David	19 Ridge Drive East	G. N. 148[illegible]
Tarleton, Mrs. R. M	Dwight Lane	G. N. 266[illegible]
Taylor, Arthur E. (Grace), Jeweler, N. Y. C	101 Ash Drive	G. N. 1532
Taylor, Miss Edna	19 Florence Street	
TAYLOR, E. M. & CO., Weather Stripping, Screens	84 Middle Neck Road	G. N. 1918
Taylor, Dr. Herbert W. (Billie), Dentist	16 Hillpark Avenue	G. N. 125[illegible]
Taylor, Mrs. H. W	576 Middle Neck Road	
Taylor, Walter J., Plumber	576 Middle Neck Road	
Taylor, Miss Helen	5 Sunset Road	G. N. 574
Taylor, John I.	5 Sunset Road	G. N. 574
Taylor, Horace J	26 Allen Boulevard	
Taylor, William R., Lumber	19 Florence Street	
Taylor, J. J. (Edna), Insurance	45-27 256th Street	Imp.1374
Taylor, J. K. (Dorothy), Woolens	15 Magnolia Drive	G. N. 308
Taylor, S. R. (Florence), Broker	6 Clover Drive	G. N. 87
Taylor, William H., Gardener	148 Kings Point Road	G.N.1687
Taylor, Wm., Jr.	148 Kings Point Road	G.N.1687
Taylor, Edwin	148 Kings Point Road	G.N.1687
Taylor, Miss Kitty	148 Kings Point Road	G.N.1687

REPAIRS **THURSTON'S BICYCLES** VULCANIZING
COLUMBIA, IVER JOHNSON, VELOCIPEDES
377 MIDDLE NECK ROAD Telephone G. N. 1635-P GREAT NECK, L. I.

Tegelaar, George (Carrie), Bulb Importer	16 Windsor Road	G. N. 2053
Tegelaar, George, Jr	16 Widsor Road	G. N. 2053
Tegla, Frank	267 Schenck Avenue	
Ten Eyck, Abram C. (George L.) Guaranty Trust Co.	21 North Hempstead Turnpike	G.N.1826 W
Tennant, Ray (Mary), Private Chauffeur	31 Ellard Avenue	G.N.1824-R
Tennis, Anthony J. (Anna), Taxi	9 North Road	G. N. 233
Tennis, Blodys F.	349 Middle Neck Road	
Tennis, Peter (Theresa), Chauffeur	4 Hicks Lane	
Terrell, Philip W. (Anna), W. & J. Sloane, N.Y.C.	76 Hicks Lane	G. N. 1560
Tesoriero, Angelo	24 Potters Lane	
Tesoriero, Dominick (Margaret)	24 Potters Lane	
TESORIERO BROS., Fruit and Vegetable Market	92 Middle Neck Road	G. N. 1117
THALMANN, JOSEPH, (Frances), Lincoln Market	37 Franklin Place	G. N. 1059
Lincoln Market	450 Middle Neck Road	G. N. 81
THAYER, M. T., Gardenware, Radiator Cabinets,	North Hempstead Turnpike	G. N. 1351
Thirney, Joseph, Truck Driver	462 Middle Neck Road	
Thirtle, P. W. (Margaret), Sinclair Oil Co., N. Y. C	35 Nasssau Drive	G. N. 148
Thomas, A. M. (Elizabeth), Mfg. Ladies' Silk Underwear	84 Maple Drive	G. N. 1863
Thomas, Albert W	2 Ethel Place	G. N. 2642
Thomas C.	41-59 Glenwood Street	
Thomas, Charles (Maude A.), Florist	114 Maple Street	G. N. 356-M
Thomas, Owen	123 Maple Street	
Thomas, Richard (Sarah), Supt. Emanuel Estate,	92 Fairview Avenue	G. N. 1473 J
Thomas, Alfred	92 Fairview Avenue	G. N. 1473 J
Thomas, Zetta	26 Seventh Street	
Thompson, C.	41-55 Glenwood Street	
Thompson, H., Playwright	55 Grace Avenue	
Thompson, Mrs. M. E.	12 Forest Row	
Thompson, Miss Nora C.	5 Forest Avenue	
Thompson, O. J. (Anna), Builder	6 Pearce Place	
Thompson, Sawyer (Cora), Lawyer	6 Tuddington Road	G. N. 1150 J
Thomson, R.	41-35 Glenwood Street	
Thorne, A. C. (Minnie), Real Estate	4308 Glenwood Street	
Thorne-Jackson, Morticians	447 Middle Neck Road	G. N. 1577
Thornton, William, Office Work	8 Ellard Avenue	G. N. 1452
Thornton, Mrs. C.	8 Ellard Avenue	G. N. 1452
Thornton, Miss Delores, Secretary	8 Ellard Avenue	G. N. 1452
Thornton, Hugh, Salesman	8 Ellard Avenue	G. N. 1452
Thorp, Mrs. M. E.	21 Ellard Avenue	G. N. 2499
Thorson, John (Maren), Yacht Captain	4 Beach Road	
THURSTON, FRED. (Mabel), Bicycle Shop	23 Arrandale Avenue	G. N. 231-M
Shop	377 Middle Neck Road	G. N. 1635 J
Thurston, Miss Charlotte	23 Arrandale Avenue	G. N. 231-M
Thurston, Morgan C.	23 Arrarndel Avenue	G. N. 231-M
Thurston, Ray D. (Lydia), Painter and Decorator,	430 Middle Neck Road	
Thymius, Thomas (Katherine), Builder	54 Allen Boulevard	G. N. 1432
Thymius, Frank C.	54 Allen Boulevard	G. N. 1432
Timm, Paul (Lilie), Painter	25 Forest Row	G. N. 759-M
Timm, George	25 Forest Row	G. N. 759-M
Tintenis, Frank (Julia)	1 Cornelia Avenue	
Tishkus, K.	4 Steamboat Road	
Tintera, Miss Ruth	Hilltop and North Clover Drive	

N. T. Thayer
Radiator Cabinets, Garden Pottery, Cedar Fencing
Northern Boulevard, Near Middle Neck Road

Great Neck 1691

Great Neck Tavern, Inc.

JAS. J. QUIGLEY, Mgr.

North Hempstead Turnpike
and Middle Neck Road

GREAT NECK, L. I., N. Y.

The
Town Crier

a century ago, went his rounds, calling out occasional and meagre bits of information. The sound of his bell was eagerly awaited; he brought the news of the day. ✒ The Town Crier, today a modern community newspaper, still goes from house to house bearing the news of North Hempstead. Those who have become acquainted with it await its appearance every Friday as eagerly as the villagers of old awaited its historical predecessor, for they have learned that it brings complete, impartial news of the whole community. ✒ The Town Crier is the only newspaper in this community that is owned, printed and published at home. It is YOUR newspaper.

The Town Crier
of North Hempstead
45 South Middle Neck Road - Great Neck, L. I.
Phone Great Neck 154

DONALD D. WYSONG, Inc.

BUILDING MATERIALS

Cutter Mill Road
Great Neck
Tel. 707

South Bayles Avenue
Port Washington
Tel 896-7

F. B. TOOKER — Phone Gt. Neck 907

TOOKER BROS. - - - Builders
HOUSES FOR SALE
GREAT NECK, NEW YORK

L. D. TOOKER — Phone Gt. Neck 917

Titchmarch, Robert (Sarah), Carpenter	6 Bernard Street	G. N. 2204
Tishman, David	Grenwolde Drive	G. N. 614
Tjarks, Edward	11 Baker Avenue	
Tobey, Clinton R.	Brompton Road	
Tobie, Frank C. (Alberta A.) Irving Columbia Trust	258-05 Pembroke Avenue	Imp. 2357-J
Tobin, E.	120 Hillpark Avenue	
Tobin, Patrick	228 Lakeville Road	
Tomlinson, Miss Elizabeth, Nurse	62 Arrandale Avenue	G. N. 582
Tonner, Hugh (Annie), Carpenter	24 Pearce Place	G. N. 1474R
TOOKER BROS., Builders	31 Fairview Avenue	G. N. 907
Tooker, Clifford (Grace), Carpenter and Builder	34 Franklin Place	G. N. 578W
TOOKER, FRANK B. (Edwina K.), Tooker Bros., Builders, 31 Fairview Ave.		G. N. 907
TOOKER, LOUIS D. (Caroline), Tooker Bros., Builders, 5 Bernard Street		G. N. 917
Tooker, Ralph P. (Elizabeth), Real Estate	45-19 256th Street	Imp. 1374 R
Office	45-11 256th Street	Imp. 1374 R
Tornby, Max, Hairdresser	83 Middle Neck Road	G. N. 1299
Totten, Arthur E., Mechanic	4 Nassau Road	Imp. 2315
Town Crier of North Hempstead Hugh J. Schuck, Managing Editor	45 South Middle Neck Road	G. N. 154
Towns, Glen E., Real Estate	29 Cedar Drive	G. N. 413
Townsend, Arthur R. (Julia), Taxi	83 Steamboat Road	G. N. 997
Townsend, Clinton P. (Catherine) Patent Attorney, N. Y. C.	Shore Drive, Kennilworth	G. N. 656
Townsend, Frank W.	255-12 Highland Place	
Townsend, Lloyd L.	345 Middle Neck Road	
Town Service Inc., Gasoline Station H. C. Tiebaut, President.	1 Cutter Mill Road	
Traina, Anthony, Clothing, N. Y. C.	46 Sunset Road	G. N. 161
Travers, James P. Jr.	345 Middle Neck Road	
Travers, Miss Mary	160 Middle Neck Road	G. N. 517
Travers, Vincent Paul Travers Twine and Cordage, N. Y. C.	Chicken Hawk Lane	G. N. 670
Travers, Miss Joan	Chicken Hawk Lane	G. N. 670
Travers, Miss Frances	Chicken Hawk Lane	G. N. 670
Travis, G. W. LeRoy (Marguerite), Gas Engineer	15 South Drive	G. N. 953
Travis, LeRoy T.	15 South Drive	G. N. 953
Treadway, John	10 Prospect Street	
Tregoe, William A. (Ada), Real Estate Broker	12 Third Street	G. N. 1806
Tresenski, Joseph (Sophia), Laborer	14 Helen Lane	
Tresenski, K.	14 Helen Lane	
Trivett, Jack (Catherine), Seed Merchant	60 Arrandale Avenue	G. N. 2321
Trivett, Miss Eva	60 Arrandale Avenue	G. N. 2321
Trodden, Katherine	14 Third Street	
Tronecek, Joseph, Grocery Store	100 Steamboat Road	G. N. 1686
Trotter, William C. (Margaret), Chauffeur	13 Franklin Place	G. N. 1408
Truckowski, S. V. (Victoria), Ice Cream Parlor	12 Franklin Road	
Truex, Mrs. Ida M.	26 Fifth Street	G. N. 1441
Truit, John P.	116a Steamboat Road	
Trumbell, W. W. (May), Custom Guard	256-09 Kensington Place	Imp. 2351-J
Tucker, Ross F. (Mary), Engineer	31 Clover Drive	G. N. 1860
Tucker, Gordon	31 Clover Drive	G. N. 1860
Tucker, Mary	31 Clover Drive	G. N. 1860
Tuohy, Thomas F. (Anna), Contractor	61 Beverly Road	G. N. 156
Tuohy, Miss Helen	61 Beverly Road	G. N. 156
Tuohy, Miss Marion	61 Beverly Road	G. N. 156
Turner, Mrs. Cyrus C. Jr.	21 Beach Road	G. N. 2645
Turner, Frank (Anna), Gardener	16 Forest Row	G. N. 128W
Turner, George P.	16 Forest Row	G. N. 128W
Tuscan Court, Garden Apartments	215 Middle Neck Road	
Tuttle, Edward G. (Emily H.), Advertising	28 Eighth Street	G. N. 579-R
Tuttle, Mrs. Adelaide	Lodge Road	G. N. 824
Tuttle, Irving E. (Margaret), Nate, Earle Co., N.Y.C.,	4 Lodge Road	G. N. 618

Telephone:
GREAT NECK 790

LUCIAN R. BURNE
Manager

Cadillac - La Salle
SALES AND SERVICE

Uppercu Cadillac Corporation
MIDDLE NECK ROAD AT ELM STREET
GREAT NECK, LONG ISLAND

Phone Great Neck 1918

E. M. Taylor & Co.
84 Middle Neck Road
Great Neck, L. I.

WEATHER STRIPPING
STORM SASH, RADIATOR ENCLOSURES
FLY SCREENS MADE TO ORDER

Porch Enclosures—Alterations and Repairs

Main Office
82 North Park Avenue, Rockville Centre, L. I.
Factory—Bellmore, L. I.

Telephone Great Neck 867

UNIVERSAL ELECTRIC COMPANY
LOUIS J. PEOPLE, Prop.

Appliances - Electrical Contractor - Radio

349 MIDDLE NECK ROAD
Next to Post Office
GREAT NECK LONG ISLAND

Quick Service VILLAGE AUTO LAUNDRY Simon Wilchyk, Prop.
WASHING—SIMONIZING—POLISHING
5 HICKS LANE Telephone Great Neck 652 GREAT NECK VILLAGE

Tuvin, Louis A. (Betty), Advertising	22 Clover Drive	G. N. 2278
Tweddell, F. F. (Catherine)	7 Woodland Avenue	G. N. 931
Tzarak, S.	28 Van Nostrand Avenue	

U

U. S. Post Office, Harold W. Smith, Postmaster,	347 Middle Neck Road	
U. S. Soft Tile Co., M. Leventhal, Representative	12 Third Street	G. N. 2010
Uhl, Charles D. (Florence), N. Y. Telephone Co.	11 Maple Drive	G. N. 316-J
Uhl, Christian	7 Maple Drive	
Uhl, Frederick (Elizabeth), N. Y. Telephone Co.	23 Eighth Street	G. N. 1036
Uhl, Miss Elizabeth	23 Eighth Street	G. N. 1036
Uhl, Malcolm	23 Eighth Street	G. N. 1036
Uhl, Peggy	23 Eighth Street	G. N. 1036
Uhl, Robert	23 Eighth Street	G. N. 1036
Umantez, Alex. (Sabina)	55 Steamboat Road	
Umrieyko, Joseph (Polin), Gardener	196 Steamboat Road	
Underwood, James E. (Ethel), Banker	37 Arleigh Road	G. N. 1030
Underwood, Miss Gladys	37 Arleigh Road	G. N. 1030
Underwood, Miss Muriel	37 Arleigh Road	G. N. 1030
Underwood, Heubert	37 Arleigh Road	G. N. 1030
Underwood, Albert	37 Arleigh Road	G. N. 1030
Union Free Chapel	340 Middle Neck Road	
UNIVERSAL ELECTRIC CO., Louis J. People, Prop.,	349 Middle Neck Road	G. N. 867
Universal Equipment Co.	349 Middle Neck Road	G. N. 867
UNIVERSAL GARAGE CORP.	58 Middle Neck Road	G. N. 74
UNIVERSITY GARDENS CORP., University Gardens,	Northern Boulevard	G. N. 1610
UPPERCU CADILLAC CORP.	80 Middle Neck Road	G. N. 790
Cadillac-LaSalle Motor Cars, Lucian R. Burne, Manager.		
Urcan, John (Josephine), Carpenter	82 Steamboat Road	
Usoskin, Edward	151 Baker Avenue	

V

Valarvitch, John	5 Brown Lane	
Valauskas, Joseph, Candy Store, Poolroom	155 Steamboat Road	
Valauskas, Joe, Laborer	155 Steamboat Road	
Valek, John (Helen), Landscape Gardener	6 Red Brook Terrace	G. N. 1537
Valek, Joseph (Pauline), Trucking	6 Red Brook Terrace	G. N. 1537
Valentine, Alexander (Fallonia)	45 Wood Road	
Valentine, Peter, Gardener	55 Hicks Lane	
Valverde, Luis (Lucy), Grase S. S. Line	2 Park Lane	G. N. 813
Vanagus, John, Gardener	92 Steamboat Road	
VanBloem, P. Schuyler (Kate), Pres. Viking Products Corp.,	7 Oak Drive	G. N. 1469
VanBuren, Raeburn (Fern), Artist	21 Clover Drive	G. N. 475W
Vanderbilt Field, 6th Battalion N.S.N.R. Club House,	240 Little Neck Road	
Vandergrift, J. A. (Henrietta), Engineer	34 Cedar Drive	G. N. 249-M
VanDervan, John D. (Meta), Retired	29 Arrandale Avenue	G. N. 231-J
VanDervan, Arthur J. (Jessie L.), Decorator	23 Ninth Street	G. N. 1026
VanDervan, Miss Aline	23 Ninth Street	G. N. 1026
VanDervan, Miss Harriet	24 Bullen Lane	
Vanderveer, Stephen Lott (Jule), Shields & Co.,	160 Middle Neck Road	G. N. 1085

Laundry
(Incorporated)
Phone 1600 Great Neck

Averso & Dabe
Proprietors

THE VILLAGE MARKET
FANCY FRUITS AND VEGETABLES
IMPORTED AND DOMESTIC GROCERIES

Wholesale and Retail

Tel. Gt. Neck 492 — 339 MIDDLE NECK ROAD — GREAT NECK, N. Y.

VanDerven Brusselars Inc., Painting and Decorating, 387 Middle Neck Road G. N. 109 M
VanDine, C. E. (Louise), Surveyor 21 Susquehanna Avenue G. N. 251
Van Dyk, Francis Russell 14 Third Street
VanDyke, J. (Lillian), 46-36 258th Street Imp. 2510
Astoria Importing and Manufacturing Co.
VanHeusen, Max (Anna), Holland Bakery 50 Forest Row G. N. 1339
Vanick, John E. (Anna) 57 Forest Row
Vanick, John E. Jr. (Mary), Police Officer 501 Middle Neck Road G. N. 2448
VANITY FAIR LAUNDRY INC., A. H. Smith, Pres., 269 East Shore Road G. N. 1600
VanName, Carl S. (Ruth M.), F. C. Linde Co., N.Y.C., 14 Beverly Road G. N. 1348
VanNostrand, A. C. 259-10 Kensington Place
VanNostrand, George K. Wensley Drive, University Gardens
Drug Manufacturer
VanNostrand, Leslie (Elizabeth W.) Wensley Drive G. N. 2006
Pres. Northern Boulevard Motor Sales
VanNostrand, W. A., Retired 103 VanNostrand Avenue G. N. 421
VanNostrand, William 103 VanNostrand Avenue G. N. 421
VanOrden, William A. (Grace Bluett) 30 Eighth Street G. N. 1255
Campbell, Stenzel & Peterson, N. Y. C.
VanShoick, Ernest (Frances), Clerk 315a Middle Neck Road
VanSicien, S. B. 250 Schenck Avenue G. N. 2443
VanWyck, Mrs. H. M. 3 Beverly Road
Varley, Miss Edith 77 Fairview Avenue G. N. 1859
Varley, Harry, Advertising Agent 77 Fairview Avenue G. N. 1859
Vars, Glen K. (Florence) 24 Eighth Street G. N. 19-R
Smith & Vars, Buick Agency
Vaskowitz, Anthony (Eva), Gardener 2 Morris Lane G. N. 1650
Vaskowitz, Miss Amelia 2 Morris Lane G. N. 1650
Vaskowitz, Miss Anna 2 Morris Lane G. N. 1650
Vaskowitz, Anthony Jr. 2 Morris Lane G. N. 1650
Vaskowitz, Mary 2 Morris Lane G. N. 1650
Vaughan, George (Anna), Taxi 109 Cutter Mill Road G. N. 1671
Vaughan, George Jr. 109 Cutter Mill Road G. N. 1671
Vaughan, Miss Viola 109 Cutter Mill Road G. N. 1671
VECCHIONE BROS., Builders 50 Middle Neck Road G. N. 798
Veit, J. G. 255-04 Pembroke Avenue
Ventres, Irving A. (Mary M.), Consulting Engineer 10 Maple Drive G. N. 2613
Venzke, H. (Frederica), Furniture 5 Walnut Place G. N. 2267
VENZKE, H. INC., Furniture, Interior Decorators 83 Middle Neck Road G. N. 188
Vernauskas, Joseph, Gardener 78 Steamboat Road
Verschoor, George H. (Florence C.) 20 Eighth Street G. N. 127
Supt. County Roads
Verschoor, Irving 20 Eighth Street G. N. 127
Verze, Louis E. (Fanny), Contractor and Mason 7 Ellard Avenue G. N. 1562
Verze, Miss Caroline 7 Ellard Avenue G. N. 1562
Verze, Miss Josephine 7 Ellard Avenue G. N. 1562
Vezdezinnos, John (Theresa), Cigars and Candy 137 Steamboat Road
Vicario, Carlo (Margaret), Electrical Engineer 150 West Shore Road G. N. 223
Vicario, Giovani (Grace L. M.), Publisher, N.Y.C. 150 West Shore Road G. N. 223
Vicario, John 150 West Shore Road G. N. 223
Victor, Fred A. (Majorie), Steinway & Sons, N.Y.C. 11 Ridge Drive
Victor, Mrs. Mary 102 Maple Street
Victor's Bootery, Shoe Store 365 Middle Neck Road
Vigilant Fire Hose and Ladder 43 Railroad Avenue G. N. 1086
For Emergency calls G. N. 399
Village of Great Neck Estates, Police Booth G. N. 1872
VILLAGE AUTO LAUNDRY, Simon Wilchyk, Prop. 5 Hicks Lane G. N. 652
VILLAGE BEAUTY PARLOR 319 Middle Neck Road G. N. 470
Kate A. Stadlbauer, Prop.
Village Delicatessen, Gertrude Kuegler, Prop. 387 Middle Neck Road
VILLAGE MARKET, Fruits, Vegetables, Groceries 339 Middle Neck Road G. N. 492
Village Service Station, Harry E. Gregor, Prop. 5 Hicks Lane
Vincent, Earl (Majorie), Chauffeur 227 Kings Point Road

Virbikas, M. 445 Middle Neck Road
Vogel, Harry, Modern Oil and Supply Co. 32 Grace Avenue
VonKamen, E. 45-15 258th Street Imp. 1942
Vontilzer, Albert (Dorothy), Composer and Publisher 45 Bayview Avenue G. N. 650
Vorsat, Otto 186 Steamboat Road
Vought, Chance (Ene), Builder of Aeroplanes 12 Grenwolde Drive G. N. 719

W

Waddell, Donald W. (Florence), Broker, N.Y.C., 280 Middle Neck Road G. N. 1218
Waddell, Miss Elinor 280 Middle Neck Road G. N. 1218
Wade, John, Chauffeur 225 Kings Point Road
Wade, Miss Helen 225 Kings Point Road
Wagner, Edward J. (Lillian), Salesman 69 Grace Avenue G. N. 172
Wagner, Harry T. (Edith), Mechanic 13 Morris Lane G. N. 2036
Wagner, William J. (Elizabeth) 19 Potters Lane
Wainola, Waino 50 Berkshire Road
Wald, Mrs. Adolph 12 Cedar Drive G. N. 711
Waldron, William C. (Alice) 323 Memroial Street G. N. 1146
Waleski, Anthony 3 Stoner Avenue G. N. 904
Walker, Lyda 88 Beverly Road G. N. 1066
Walker, Stanley (Joan) 87 Susquehanna Avenue
Walker, T. D. 24 Linford Road
Walkewicz, Frank 23 Forest Row
Wallace, Edgar 12 Third Street G. N. 2658
Wallace, Kenneth, R. R. 12 Third Street
Wallace, William T. (Elizabeth), Gulf Oil 51 Cedar Drive G. N. 1215
Wallin, Oscar W. (Hanna), Butler 5 Ellard Avenue G. N. 2115
Walsh, F. 257-02 Pembroke Avenue
Walsh, Frank, Wells Oils Inc. 24 Middle Neck Road
Walsh, John M. (Mary B.), Theatrical 9 Windsor Road G. N. 484
Walsh, Joseph F. (May), Bonds 9 Sycamore Drive G. N. 91
Walsh, Michel J. 8 Hicks Lane
Walsh, Walter V. (Elizabeth), Contractor 7 North Clover Drive G. N. 1260
Walters, Arthur S. (Irene), Mail Carrier 11 Hicks Lane
Walters, Jerome J. 46-14 261st Street
Walton, John D. (Doris), Civil Engineer 30 Walnut Street G. N. 273-R
Walton, William J. (Ermane G.), Lawyer, N.Y.C. 10 Spruce Place G. N. 2255
Ward, Frederick C. (Agnes A.), Builder 32 Deepdale Drive G. N. 411 M
Ward, Henry Chauncey (Cuba), Retired 160 Middle Neck Road G. N. 1502
Ward, LeRoy P. 160 Middle Neck Road G. N. 1502
Ware, Alfred, Chauffeur 21 Sunset Road G. N. 519
Ware, Clattie (Mary) 206 East Shore Road
Warmuth, Mrs. Jennie 10 West End Avenue G. N. 226-R
Warmuth, Charles F. 10 West End Avenue G. N. 226-R
Warnells, Isadore (Anna), Gardener 135 Steamboat Road
Warn, Miss Signe 58 Beverly Road G. N. 298
Warner, Charles R. (Martha J.) 10a Weybridge Road G. N. 540 M
Title Guarantee & Trust Co.
Warner, Russell, Real Estate 10a Weybridge Road
Washington, E. F. 11 George Street
Wasoleck, Adam (Helen), Farm Manager 169 Cutter Mill Road
Wasoleck, Miss Anna 169 Cutter Mill Road
Wasoeck, Nancy 169 Cutter Mill Road
Wasoleck, Peter 169 Cutter Mill Road
Wassel, Walter, Supt. Apartment House 12 Third Street G. N. 2041
Watson, C. Leslie, Bond Salesman 14 Fifth Street G. N. 1815
Watson, Carl Hawley (Elizabeth) 46 Grace Avenue G. N. 557
Pres. Gregory Coal and Lumber Co.
Watson, Mrs. Alice 47 Grace Avenue
Watson, Herbert 30 Maple Drive G. N. 494
Watson, James B. (Marguerite) 234 Shoreward Drive G. N. 919
Watts, A. E. (Laura B.), Sinclair Oil Co., N.Y.C., 410 East Shore Road G. N. 573
Wayne, M. 4629 Fayette Place
WEATHER STRIPPING, Taylor, E. M. Co., 84 Middle Neck Road G. N. 1918
Webber, George H. (Blanche), Paint Salesman 255-26 Highland Place Imp. 0285
Webber, Mrs. Nira 399 Middle Neck Road
Wedell, D. (Mary), Engineer 95 Susquehanna Avenue G. N. 2286
Weeks, Mrs. Alice M., School Teacher 25 Maple Grove Street G. N. 759-R

Weeks, Robert W., Artist ..... 25 Maple Grove Street G. N. 759-R
Weeks, Dick ..... 12 Pearce Place
Weeks, Francis H. (Elizabeth), Landscape Gardener, 254-38 Pembroke Ave. Imp. 2354-J
Weeks, Henry ..... 254-38 Pembroke Avenue Imp. 2354-J
Weeks, Miss Gertrude ..... 254-38 Pembroke Avenue Imp. 2354-J
Weeks, George W. (Mary E.), Carpenter ..... 14 Ninth Street G. N. 529-J
Weeks, F. W., Builder ..... 14 Ninth Street G. N. 529-J
Weigert, Irving M. (Frances), Commission Merchant, 26 Eighth Street G. N. 1031
Weight, John W., (Catherine), Salesman ..... 9 Grace Court (North) G. N. 1926
Weiler, Carl (Margaret), Manager ..... 10 Willow Place G. N. 2175
WEINBERG, H. N., Architect ..... 70 Middle Neck Road G. N. 990
Weingart, Mrs. Carrie ..... 32 Valley View Road G. N. 1241
Weingart, Joseph, Orchestra Leader ..... 32 Valley View Road G. N. 1241
Weiss, Andrew (Anna), Detective ..... 2 West End Avenue G. N. 310
Weiss, Miss Augusta A. ..... 6 Beach Road G. N. 1497
Welch, Edward ..... 16 Nassau Drive
WELLES, MISS MARY, Violin Teacher ..... 12 Third Street G. N. 191
Wells, John A. (Mabel), Wells Oils Inc. ..... 10 Ridge Drive G. N. 859
Wells, J. F. ..... 4627 259th Street Imp. 1510
Wells, Joseph S. (Daisy), Sandy Hook Pilot ..... 20 Vista Road G. N. 688
WELLS-OILS INC., Fuel and Furnace Oils ..... 280 East Shore Road G. N. 2300
John A. Wells, Pres.
Wellwood, Robert M. (Vivian), Sheffield Farms Co., 24 Seventh Street G. N. 1605
Welsh, John (Mary), Gardener & Caretaker, Wildwood Drive, Kennilworth
Welsh, John Jr. ..... Wildwood Drive, Kennilworth
Wenck, James (Jennie), Janitor ..... 8a Willow Place G. N. 807W
Wendt, Mrs. Mildred G. ..... 8 Hillside Road G. N. 1197
Wengenroth, C. ..... 86 Nassau Road, Little Neck
Wentz, Miss C. A. ..... 37 Bayview Avenue G. N. 508
Wenzel, A. (Margaret), Automobiles ..... 80 Allen Boulevard G. N. 1524-J
Werben, Mrs. Anna ..... 7 Brown Lane G. N. 2149
Werben, Miss Catherine ..... 7 Brown Lane G. N. 2149
Werben, Edward ..... 7 Brown Lane G. N. 2149
Werling, A. ..... 255-09 Walden Avenue
Wesphall, A. ..... 45-15 259th Street
Wess, H. B. (Gladys), Gen. Mgr. A. I. Namm, Brooklyn, 28 Schenck Avenue G. N. 205
West, John S. (Virginia), Theatricals ..... 12 Myrtle Drive G. N. 1822
West, Buster ..... 12 Myrtle Drive G. N. 1822
Western Union ..... 22 Maple Drive
To send a telegram call "Western Union"
For all other purposes call ..... G. N. 874
Westin, C. F., (Florence), Retired ..... 100 Ash Drive G. N. 211
Wettstein, H. ..... 45-19 259th Street
Whaley, Harold (Edith) ..... 6 Red Brook Road
Whaley, John, Laborer ..... 24 North Road
Wharff, E. M. (Mabel G.), Executive Engineer ..... 151 Schenck Avenue G. N. 1134W
Wharff, Edward ..... 151 Schenck Avenue G. N. 1134W
Wheeler, Miss Madge ..... 27 Third Street G. N. 955
Wheeler, Harry, Bank Clerk ..... 27 Third Street G. N. 955
Wheeler, James, Retired ..... 27 Third Street G. N. 955
Wheeler, Miss Louise ..... 367 Middle Neck Road G. N. 2241
Wheeler, William E. A. (May), Real Estate ..... 219 Melbourne Road G. N. 1655
Wheeler, Miss Corinne ..... 219 Melbourne Road G. N. 1655
Wheeler, Miss Elsbeth ..... 219 Melbourne Road G. N. 1655
Wheeler, Miss Evelyn ..... 219 Melbourne Road G. N. 1655
Wheeler, Ralph ..... 219 Melbourne Road G. N. 1655
Wheeler, William ..... 219 Melbourne Road G. N. 1655
WHIPPET SALES & SERVICE ..... 501 Middle Neck Road G. N. 360
White, Alfred (Laura), Engineer ..... 10 Prospect Street G. N. 158-M
White, Arthur H. ..... 42 Cedar Drive
White, E. H. Jr. (Katherine), Coffee & Sugar Broker, 16 Old Mill Road G. N. 563
White, Frederick W. (Pansy), Mines ..... 170 West Shore Road G. N. 33
White, Mrs. L. D. ..... 19 Clover Drive G. N. 51
White, Miss Harriet ..... 19 Clover Drive G. N. 51
White, Miss Nellie ..... 19 Clover Drive G. N. 51
White, Leonard D. Jr. (Margaret), Stockbroker ..... 135 Station Road G. N. 1140
White, Miss Bessie A. ..... 34 Myrtle Drive G. N. 125
White, Lloyd A. ..... 34 Myrtle Drive G. N. 125
White, Theodore (Anna), Coalyard ..... 113 Steamboat Road

D. C. WILL - - - Civil Engineer and Surveyor
TITLE SURVEYS, PROPERTY SUBDIVIDED, CONSTRUCTION WORK
16 Maple Drive PHONE GREAT NECK 801 Great Neck, N. Y.

White, Theodore T. (Bessie), Real Estate ..... 34 Myrtle Drive G. N. 125
White, William S. (Gertrude), Insurance Broker ..... 80 Bayview Avenue G. N. 2129
WHITESTONE SCAVENGER CO ..... 136-24 34th Avenue, Flushing 3075
Whiting, H. E. (Madeline), Manufacturing ..... Knights Bridge Road G. N. 2024
Whitlock, George (Charlotte H.), Banker ..... 110 Hillpark Avenue G. N. 669
Whitlock, George F. ..... 110 Hillpark Avenue G. N. 669
Whitlock, Jack ..... 34 Jayson Avenue
Whitman, Mortimer Jr. (Theresa), Real Estate ..... 69 Nassau Road G. N. 989
Whitney, O. G. ..... 29 North Hempstead Turnpike
Whittle, George L. (Augusta), Carpenter ..... 72 Steamboat Road G. N. 463-M
Whittle, George T. ..... 72 Steamboat Road G. N. 463-M
WIDMAN, THEODORE R., Tailor, Cleaning & Dyeing, 411 Middle Neck Rd. G. N. 1122
Wielandt, Theodore H. (Gladys M.) ..... Somerset Drive South
The Micwiel Co., Inc.
Wiener, Henry Jr. (Clara L.), Photo Engraver ..... 15 Melbourne Road G. N. 847
Wiener, Miss Dorothy ..... 15 Melbourne Road G. N. 847
Wieting, B. O. (Beulah), Art Director ..... 15 Pont Street G. N. 1134M
Wiggins, Harry (Marion C.), Lawyer ..... 17 Nassau Road Imp. 2429
Wightman, George B. (Grace A.) ..... 12 Nassau Drive G. N. 65
Wightman, Breining & Co., N. Y. C.
Wikander, Earle ..... 39-47 Glenwood Street
Wilber, B. P. (Jennie R.) N.Y. Edison Co., N.Y.C., 24 Gilchrest Road G. N. 619
WILCHYK, SAMUEL, (Jennie), Tailor ..... 21 Maple Grove Street G. N. 652
Store ..... 433 Middle Neck Road G. N. 652
Wilchyk, Miss Zada, L. I. Adv. Mgr., Great Neck News, 21 Maple Grove St. G. N. 652
Wilchyk, Simon (Beulah), Village Auto Laundry ..... 21 Maple Grove Street G. N. 652
Wilcox, Arthur V. (Charlotte) ..... 113 Middle Neck Road
WILCOX, MRS. IDA ELLA, Ida Ella Shoppe ..... 46 Middle Neck Road G. N. 1157 J
Wiley, J. W. (Florence) ..... 15 Nirvana Avenue
Wilkinson, W. J. (Marie), Printer & Engraver ..... 36 Amherst Road G. N. 1046
WILL, DAVID C. (Jessie N.), Civil Engineer ..... 16 Maple Drive G. N. 801
Willeman, Philip (Margaret), Bookkeeper ..... 21 Ninth Street G. N. 2163
Willeman, Howard F. ..... 21 Ninth Street G. N. 2163
Willett, Mrs. Blanche Elizabeth ..... 255-23 West End Drive Imp. 2353W
Willets, Everett (Ethel), Salesman ..... 7 Arrandale Avenue G. N. 279
Willey, Stewart (Carolyn), Real Estate ..... 14 Ridge Drive G. N. 1819
Willey, Miss Carol ..... 14 Ridge Drive G. N. 1819
Williams, E. L. (Louise), Lawyer ..... Remsen Road, Gracefield G. N. 2669
Williams, Fred H. (Margaret), Builder, Sashs & Doors ..... 11 Station Plaza G. N. 25
Williams, Fred Jr. ..... 11 Station Plaza G. N. 25
Williams, Viola ..... 11 Station Plaza G. N. 25
Williams, Harry (Alice), Supt. Golf Course ..... 317 Lakeville Road G. N. 1096
Williams, Edward ..... 317 Lakeville Road G. N. 1096
Williams, Ruth ..... 317 Lakeville Road G. N. 1096
Williams, H. T. ..... 9 Nassau Road Imp. 2352-J
Williams, Remsen T. (Gertrude) ..... 15 Nassau Drive G. N. 712
Williams, Richard T. ..... Genevieve Place Imp. 2521
Williams, Dr. Sidney G. (Estelle), Dentist ..... 11 Woodland Avenue G. N. 2224
Williams, Stanley ..... Gracefield
Williams, T. H. ..... 18 Ipswich Avenue G. N. 449W
Williams, W. E. ..... 22 Lodge Road
Williams, William B. (Edith), Salesmanager ..... 259-11 Kensington Place Imp. 1676-J
Williamson, James R. ..... Essex Road

ELECTRICAL CONTRACTORS
DODGE BROTHERS, Inc.
Telephone Great Neck 753
GREAT NECK, N. Y.
WIRING FIXTURES APPLIANCES

Interior Decorations

There is a great advantage to be gained from using our service You are spared the fatigue of shopping, the annoyance of possibly paying more than the actual value of things and the disappointment of being unable to find exactly what you want. Our Upholstery and Drapery Studio is fully equipped to cater to exacting needs. Estimates cheerfully given

Furniture Made to Order, Re-upholstery, Drapery, Radiator Enclosures Rugs, Oriental or Chinese; Wrought Irons; Fixtures and Cornices Draperies; Window Shades, Pillows, Cushions:

Painting, Decorating; Wallhanging, Interior, Exterior. Plain and Ornamental Antique Wall Finishing. Italian, Gothic, Old English, Early Colonial Plaster.

Hansen & Wohlk

90 Middle Neck Road

Phones G. N. 958-1345

GREAT NECK

Willie Hand Laundry	48 Middle Neck Road	
Willis, Albert S. 3rd	70 Henhawk Lane	G. N. 1603
Willis, Edward T. (Martha), Bond Salesman	324 Memorial Street	G. N. 1934
Willis, Harold S. (Anita), Bond Salesman	12 Cow Lane	G. N. 67
Willis, Reginald R. S. (Agnes R.), Broker	5 Adam Mott Lane	G. N. 763-J
Willy, Stewart	14 Ridge Drive East	
WILLYS-KNIGHT SALES & SERVICE	501 Middle Neck Road	G. N. 360
Wilson, D. S. (Marion), Vice-Pres. Searington Sand & Gravel Co.	160 Middle Neck Road	G. N. 2550
Wilson, John	6 Chelsea Place	
Wilson, H. A. (Pearl), Boat Captain	13 Allen Boulevard	G. N. 1182
Wilson, H. G.	185 South Middle Neck Road	G. N. 1271
Wilson, Mrs. John C.	Gould Street	G. N. 2294
Wilson, H. J.	4 Hillside Avenue	
Wilson, Neil (Alice), Janitor	130 Steamboat Road	G. N. 683W
Wilson, Miss Kathleen	130 Steamboat Road	G. N. 683W
Wilson, Robert	5 George Street	
Wimpfheimer, Charles M. (Rose), Manufacturer	58 Hillpark Avenue	G. N. 1404
Wind, Alexander (Anna), Shop Foreman	102 Northern Boulevard	
Wineburgh, Abraham (Adele)	32 Sunset Road	G. N. 80
Wineburgh, Andrew	32 Sunset Road	G. N. 80
Wineburgh, Miss Virginia	32 Sunset Road	G. N. 80
Winemiller, George L. (Kate R.), Illustrater	24 Windsor Road	G. N. 461
Winemiller, Dr. James L., Physician	24 Windsor Road	G. N. 461
Winemiller, Miss Evelyn	24 Windsor Road	G. N. 461
Wing, Dr. Lucius A. (Amy E.), Physician	3 Nassau Road	G. N. 548
Wing, Lucius Jr.	3 Nassau Road	G. N. 548
Wing, Edward	3 Nassau Road	G. N. 548
Winokur, Harry, Spotless Cleaners and Dyers	64 Middle Neck Road	
Winsky, Anthony, Plumber	56 Steamboat Road	
Winsky, Anthony Jr., Plumber	56 Steamboat Road	
Winsky, Joseph, Plumber	56 Steamboat Road	
Winston, William Robert (Maude), Chauffeur	1a South Street	G. N. 1373
Winston, William J.	1a South Street	G. N. 1373
Wisey, Mrs. Alexander	445 Middle Neck Road	G. N. 562-J
Wisey, Miss Susan	445 Middle Neck Road	G. N. 562-J
Witherell, William R., Insurance Broker	17 North Clover Drive	G. N. 1439
Withorp, Francis, Painter	501 Middle Neck Road	
Witte, Henry J. (Melanie), Macy's, N.Y.C.	5 Ascot Ridge	G. N. 1612
Wittfield	28 Polo Road	
Wittig, Gustave F. (Gladys), Editor	12 Beach Road	G. N. 1371 J
Wittig, Frederick	12 Beach Road	G. N. 1371 J
Woellert, Robert (Theresa), Painter & Decorator	64 Forest Row	G. N. 459-J
Woellert, Miss Gertrude	64 Forest Row	G. N. 459-J
Wohlk, Alfred, Painter & Decorator	88 Middle Neck Road	G. N. 958
Wolf, A.	190 Steamboat Road	
WOLF, ABRAM, Real Estate & Insurance	449 Middle Neck Road	G. N. 212
Wolf, Abram, residence	7 Hicks Lane	G. N. 212
Wolf, Harry J. (Caroline), Mining Engineer	3 Glenwood Street	Imp. 2423
Wolf, Robert	3 Glenwood Street	Imp. 2423
WOLF, I. G. (Pauline), Real Estate	44 Maple Drive	G. N. 35
Office	75 Middle Neck Road	G. N. 921
G. N. Estates Office	Bayview Avenue	G. N. 724
Wolf, James	17 Baker Avenue	G. N. 2281W
WOLF, LOUIS M., Lawyer	7 Hicks Lane	G. N. 212
Office	75 Middle Neck Road	G. N. 2239
Wolfee, Miss Mary	461 Middle Neck Road	
Wolff, B.	8 Ridge Drive	
WOLFF, OTTO A. (Anna), Plumber	20 Pearce Place	G. N. 1893

O. A. WOLFF

PLUMBING AND HEATING

Emergency Calls Promptly Attended To

Jobbing and Overhauling a Specialty

18 Pearce Place

Telephone Great Neck 1893

Wolff, Francis	20 Pearce Place	G. N. 1893
Wolff, Pauline	20 Pearce Place	G. N. 1893
Womack, Miss Marion	32 Stepping Stone Lane	G. N. 389
Woman's Club of Great Neck	340 Middle Neck Road	G. N. 1053
Wood, Walter, Chauffeur	4 Hicks Lane	
Wood, Mrs. Alice	4 Hicks Lane	
Woods, Oscar S. (Elizabeth) Supt. of Schools, Great Neck.	15 Johnstone Road	G. N. 2336
Woodbury, Roliston G. (Eleanor R.) Asst. Treasurer Textile Banking Co.	160 Middle Neck Road	G. N. 1995
Woodin, Andrew	Corner Myrtle Drive & Deepdale Drive	G. N. 1943
Woody, Robert H. (Marion R.), Lawyer	8 Linden Street	G. N. 1880
Wooley, Daniel S. (Eleanor)	335 Lakeville Road	G. N. 267-W
Wooley, Miss Emily A.	183 Middle Neck Road	
Woolley, Mrs. F. B.	335 Lakeville Road	G. N. 267-M
Woolsey, Robert (Minnie N.), Actor	1 South Drive	G. N. 2295
Wordeman, Bert A. (Emily), Shorthand Reporter	14 Spruce Street	G. N. 1657 J
Wordeman, Harold	14 Spruce Street	G. N. 1657 J
Wordeman, Miss Marion	14 Spruce Street	G. N. 1657 J
Wornoiecki, J. (Helen), Builder	Valley View Road	G. N. 1657R
Worthington, Miss May	371 Middle Neck Road	
Wright, Albert W. (Lillian), Merchant	3 Buckingham Place	G. N. 1575
Wright, Charles H. (Isabelle), Buyer	9 Ipswich Avenue	G. N. 0371
Wright, Miss Grace E.	9 Ipswich Avenue	G. N. 0371
Wright, William H.	9 Ipswich Avenue	G. N. 0371
Wright, Mrs. Grace	9 Ipswich Avenue	G. N. 0371
Wright, Daniel R. (Elizabeth), Carpenter	2 Nassau Road, Little Neck	
Wright, Miss Ruth	2 Nassau Road, Little Neck	
Wright, Harold S. (Dorothy), Sales Service Mgr	19 Gilchrest Road	G. N. 1535
Wright, John E. (Martha), Engineer Vigilant Fire Co.,	43 Railroad Avenue	G. N. 299 G. N. 1086
Wright, Joseph (Anna), Gardener	36 Beach Road	G. N. 949-R
Wright, Miss Veronica	36 Beach Road	G. N. 949-R
Wright, John, Police Officer	36 Beach Road	G. N. 949-R
Wright, Daniel	36 Beach Road	G. N. 949-R
Wright, Joseph Jr.	36 Beach Road	G. N. 949-R
Wurst, H.	165 Susquehanna Avenue	
WYCHWOOD GARDEN TEA SHOP William P. Plummer, Prop.	21 South Middle Neck Road	G. N. 1290
Wychwood Holding Corp., George Nicols, Pres.	21 South Middle Neck Road	G. N. 2191
Wyckham School, Mrs. Clara Sweetland, Prin	53 Linden Street	G. N. 493
Wyckoff, Mrs. Celia G	195 West Shore Road	G. N. 532
Wykes, Hunter	37 Amherst Road	
Wynperle, Charles J. (Nellie), Butcher	26 Franklin Place	G. N. 159
WYSONG, DONALD D. INC., Mason Contractor	96 Cutter Mill Road	G. N. 707

Y

Yack, Frederick (Kathleen), Service Station	136 Maple Street	G. N. 356
Yale, Frederick S. (Irene), Real Estate	3 North Clover Drive	G. N. 1216
Yeatman, Miss Laura M.	7 Forest Avenue	G. N. 1656
Yeatman, Jesse W.	7 Forest Avenue	G. N. 1656
Yetski, Adam (Victoria), Gardener	10 North Road	
Yewdall, Clifford (Grace), Auditor	12 Amherst Road	G. N. 1175
Yonemare, Y., Butler	155 Station Road	G. N. 1149
Young, Mrs. C. P.	Florence Street	G. N. 1044
Young, David W. (Anna), Salesman	1 Fairview Avenue	G. N. 1996
Young, Frederick (Florence), Plasterer	280 Schenck Avenue	G. N. 709
Young, Fred W	46-12 Concord Avenue	Imp. 2311

"Where the Good Diners Come"

The WYCHWOOD

At the Station—Across the Tracks

TELEPHONE Great Neck 1290

YOUNG'S VALET SHOP, Inc.

CLEANING, DYEING AND TAILORING

9 Grace Avenue — Expert Fur Remodelers — Phone G. N. 217

Young, Harold R. (Loiuse), Real Estate Office	205 Melbourne Road	G. N. 1664
Young, L. J	35 Middle Neck Road	G. N. 1615
Young Men's Christian Association E. W. Yergin, Secretary.	259-02 Kensington Place 4 Stoner Avenue	G. N. 1544
Young, Otto S. (Iona), Life Insurance	Lakeville Road	G. N. 974
Young, Miss Dorothy	Lakeville Road	G. N. 974
Young, Stanley	259th Street and Kensington Place	
YOUNGS CORNELL UTILITIES, Inc., Nokol Oil Burners	8 Third Street	G. N. 1123
Youngs, Frederick T.	80 Henhawk Lane	
YOUNG'S VALET SHOP, Inc.	9 Grace Avenue	G. N. 2174
Youngman, Mrs	51 Forest Row	
Yuska, John (Mary), Gardener	95 Maple Street	

Z

Zarawich, William (Bessie), Builder-Contractor	3 Floyd Place	G.N.1033-R
Zabieki, U., Blacksmith	261 Schenck Avenue	
Zabieki, John	261 Schenck Avenue	
Zajkowski, Mrs. Elizabeth	503 Middle Neck Road	
Zajkowski, Miss Mary	503 Middle Neck Road	
Zakarka, Joseph, Laborer	35 North Road	
Zarifis, A. (Florence), Contractor and Builder Anderson & Zarifis	11 Willow Place	G. N. 934-R
Zaulskis, Anthony (Eva),	11 Willow Place	G. N. 934-R
Zebart, Anthony	42 North Road	
Zebart, John	27 North Road	
Zebart, Joseph (Amelia Y.), Farmer	1 Forest Lane	
Zeese, Gustave (Amelia), Zeese, Wilkinson & Co	48 North Road	
Zeifman, Samuel (Esther), Pharmacist	10 Birch Street	G. N. 294
ZEIFMAN'S GREAT NECK PHARMACY	20 Hicks Lane	G. N. 744 W
Zelan, Samuel W	427 Middle Neck Road	G. N. 4
Zeller, Hugo (Sylvia), Zeller, Locquer Mfg. Co	342 Middle Neck Road	
Zeslkay, Alex., Ice Cream Store	355 East Shore Road	
Ziebart, John (Antoinette), Gardener	82 Steamboat Road	
Ziebart, Joseph, Gardener	67 Steamboat Road	
Zisbart, S	67 Steamboat Road	
Zinsser, Mrs. Freda	60 Van Nostrand Avenue	
Zinsser, Rudolph (Dorothy), William Zinsser Co.	500 East Shore Road	G. N. 1619
Zinsser, William H. (Joyce), Zinsser & Co	227 Kings Point Road	G. N. 1353
Zmek, Alfred, Farmer	235 Kings Point Road	G. N. 346
Zoellner, Rudolph (Yetta M.)	351 Middle Neck Road	
Zokopf, T., Barber Shop	6 Station Road	G. N. 197-J
ZOOK, MISS EVELYN, Public Stenographer	81 Steamboat Road	
Zublionis, Albert, Gardener	23 Station Plaza	G. N. 27
Zuck, Alfred	441 Middle Neck Road	
Zukowsky, Isadore (Bolva)	383 Middle Neck Road	
Zumkley, Robert J. (Marie)	113 Middle Neck Road	
Zwek, Alfred W.	53 Beverly Road	G. N. 2029
ZWISSLER, ALPHONSE (Marie), Fer d' Art Studio	349 Middle Neck Road	
Studio and Show Room	50 Cutter Mill Road	G. N. 1158
	35 Cutter Mill Road	G. N. 1158

ZEIFMAN'S GREAT NECK PHARMACY

Samuel Zeifman, Ph.G.

427 MIDDLE NECK ROAD — PHONE GREAT NECK 4

JOHN C. SAHM

INSURANCE—REAL ESTATE—MORTGAGES

Telephone GREAT NECK 2660

17 Station Plaza — GREAT NECK, L. I.

GREAT NECK
MOTOR SALES
4 North Road

for Economical Transportation
CHEVROLET

SALES AND
SERVICE
Phone Great Neck 569

GRAHAM-PAIGE
MOTOR CARS

John T. Shea, Inc.
69 Middle Neck Road
GREAT NECK 1390

To Sell Well
Is To
Serve Well

BUICK

SMITH & VARS
SALES and SERVICE
50 Middle Neck Road
Tel. Great Neck 24

BUICK

BRUNSWICK
BOSCH
MAJESTIC
AMRAD

LATEST BRUNSWICK RECORDS
Wm. C. Kelly, Jr.
"Better Radios"

283 Middle
Neck Road
Great Neck
1406

GREAT NECK MOTORS, Inc.
FORD SALES AND SERVICE
17 Cutter Mill Road Telephone Great Neck 1850 GREAT NECK, L. I.

Telephone
Great Neck 798
Vecchione Brothers, Inc.
Builders and General Contractors
50 Middle Neck Road
Great Neck. Long Island

MANHASSET
LUMBER & SUPPLY CO.
Lumber—Millwork
Mason Materials
Tel. Manhasset 350

T. A. HIGGINS & CO.
ELECTRICAL CONTRACTORS
49 Plandome Road
MANHASSET
—Lamps—Fixtures—Appliances—
Telephone: Manhasset 788

HICKOK & O'CONNELL, Inc.
REAL ESTATE AND INSURANCE
MORTGAGES APPRAISALS
144 Plandome Road Manhasset, L. I.
Telephones Manhasset 797—798
Member of the Long Island Real Estate Board

Port Washington Coal Supply Co.

Coal OLD COMPANY'S LEHIGH Coal

Fuel and Furnace Oils

Distributors of

PAN-AM GASOLINE

Dependable Quality — Service — Courtesy

Haven Avenue

Telephone
Port Washington 1277

"Say It With Flowers"

Alex I. Anderson

Florist

Cut Flowers, Floral Designs and Bedding Plants
Flowers for Every Occasion

CONSERVATORY and GREENHOUSES

57 CLAPHAM AVENUE -:- MANHASSET

Telephone Manhasset 424

MANHASSET DIRECTORY

A

ABRAMSON, M., Department Store	47 Main Street Flushing	5700
Abren, Antonia J.	P. O. Box	
Adam, Grek	22 Fourth Street	
Albrecht, M. P.	24 Locust Street	
Aldrich, Malcolm P.	Shelter Rock Road	
Alexander, F. E. (Louise R.), Draftsman	34 Bay Driveway	Man. 405-W
Alexander, Mrs. Ellen C.	34 Bay Driveway	Man. 405-W
Alexander, Charles (Hilda), Caretaker Barnes Estate,	190 Valley Road	Man. 224
Allen, David (Jessie), Truant & Traffic Officer	50 Clapham Avenue	Man. 474
Allen, David Jr.	50 Clapham Avenue	Man. 474
Allen, Ernest A. (Margaret), Paper Business	20 Summit Driveway	Man. 328
Allen, F. William (Irene)	5 Shelter Rock Road	Man. 286
Allen, George L. (Olive), Chauffeur	70 Onderdonk Avenue	Man. 228-M
Allen, Arthur F.	70 Onderdonk Avenue	Man. 228-M
Allen, H. Fenton	70 Onderdonk Avenue	Man. 228-M
Allen, Maurice B.	70 Onderdonk Avenue	Man. 228-M
Allen, William A., Chauffeur	70 Onderdonk Avenue	Man. 228-M
Allen, Richard A. (Louise L.), Long Island Lighting Co.,	85 Valley Road	
Allen, Walter C. (Winona W.), Real Estate, N.Y.C.,	137 School Street	Man. 110
ALLEN WILLIAM L., Insurance	6 Circle Drive	Man. 609
Allison, Wm. H. (Margaret), Retired	262 Plandome Road	Man. 398
Alvrens, John	Plandome Road	
American Railroad Express Co.	111 Plandome Road	Man. 349
A. M. E. Zion Church, Rev. Moses T. Smith, Pastor	287 Valley Road	
ANDERSON, ALEX. I., Greenhouses, Florist	57 Clapham Avenue	Man. 424
Anderson, Alexander I. (Mary), Florist	21 Clapham Avenue	Man. 424
Anderson, Charles (Minnie), Painter	33 West Turnpike	Man. 1
Anderson, Mrs. G. W.	149 School Street	
Anderson, Henry (Edith), Supt. H. R. Stern's Estate,	Old Court House Rd.	Man. 587
Anderson, Herbert	10 North Locust Street	
Andy, Mike (Frances), Builder	17 Andrew Street	Man. 533-R
Angus, A. Stewart (Helen), Texas Corp.	152 Ryder Road	Man. 394
Arn, Jacob S. (Bertha), Barber	3 Hillside Avenue	Man. 431
Arn, Arlene	3 Hillside Avenue	Man. 431
Arn, Jacob S., Barber Shop	7 Hillside Avenue	
Arton Motor Service, Auto Repairs	155 West Turnpike	
Ashton, William, Gardener	157 West Turnpike	
Avitabile, Gennaro (Gertrude), Decorator	40 Bayview Avenue	Man. 382-M
Avitabile, Diva	40 Bayview Avenue	Man. 382-M
Avitabile, Miss Sally	40 Bayview Avenue	Man. 382-M
Auto & Bicycle Service Station, W. E. Nielson, Prop.,	32 West Turnpike	

B

Bachor, August (Mary), Mason	24 Locust Street	Man. 257
Bachor, Joseph	24 Locust Street	Man. 257
Bailey, Charles C.	27 Colonial Parkway	
Bailsey, Mrs. Amelia	308 East Turnpike	
Bailsey, Pete, Jr., Carpenter	308 East Turnpike	

MANHASSET DRUG STORE

B. Ornstein, Prop.

SPALDING SPORT GOODS

Elizabeth Arden Toilet Preparations — Eastman Cine-Kodaks

106 PLANDOME ROAD — MANHASSET, L. I.

Telephones Manhasset 126—127

S. J. BENSTOCK

DRY GOODS AND SHOES OF KNOWN QUALITY

110 PLANDOME ROAD, MANHASSET, L. I. **TELEPHONE MAN. 539**

Baisley, Lewis	37 East Turnpike	
Baisley, Lewis, Jr.	37 East Turnpike	
Baisley, Peter, Sr.	37 East Turnpike	
Balka, Metro	39 Valley Road	
Ballard, William (Alice), Painter	40 Clapham Avenue	Man. 606
Bank Diner, Less Mortimor, Prop.	60 Plandome Road	Man. 654
Banker, A. G. (Jean), Engineer	137 Hillcrest Avenue	Man. 255
Barbosa, Jose C.	Post Office Box	
Barfield, J.	8 Webster Avenue	
Barkorff, John	146 West Turnpike	
Barnes, Cortland D. (Katherine), Broker	190 Valley Road	Man. 224
Barnes, Miss Catherine L.	190 Valley Road	Man. 224
Barnes, Charles T.	190 Valley Road	Man. 224
Barnes, Cortland D. Jr.	190 Valley Road	Man. 224
Barrone, James (Polly)	60 West Turnpike	
Barrs, Cartane	Post Office Box	
Bates, Chester E. (Anna), Lawyer	Manhasset Woods Road	Man. 171
Baxter, Mr.	Greentree Estate (Annex)	Man. 440
Baylis, Alfred, Coach Stable	Greentree Estate	Man. 715
Bayview Filling Station, F. Pelcher Jr., Prop.	51 Bayview Avenue	Man. 755
Becker, Miss Meda, School Teacher	55 Andrew Street	Man. 62
Begley, Mrs. Catherine E.	121 West Turnpike	
Begley, Robert C. (Beatrice), Banker	121 West Turnpike	
Begley, Miss Catherine	121 West Turnpike	
Belle Grae Store, Confectionery, R. Walsman, Prop.,	56 Plandome Road	Man. 583
Bellows, Clarence D. (Sarah), Real Estate	103 School Street	Man. 262
Bellows, Miss Grace	103 School Street	Man. 262
Beltroni, Mrs. Daisy	Gaynor Avenue	
Bendoski, Stephen (Bella), Laborer	157 West Turnpike	G. N. 1578
Bennett, Mrs. Josephine	19 Hillcrest Avenue	
Benstock, S. J. (Ada), Dry Goods	15 Beechwood Avenue	Man. 539
BENSTOCK, S. J., Dry Goods Store	110 Plandome Road	Man. 539
Bentz, Harold F. (Amelia), Importer	54 Bay Driveway	Man. 101
Bentz, Philip (Anna), Retired	54 Bay Driveway	Man. 101
Bethel, Leonard (Bertha), Carpenter	14 First Street	
Bethel, Evelyn	14 First Street	
Bethel, Erma	14 First Street	
Betts, R. W. (Olga), Broker	7 Shore Dale Place	Man. 325
Beyer, John (Emma), Forman Co., Garage	35a Mitchell Avenue	
Beyer, John Jr.	Villa Road	
Bickle, William L. (Helen), Machinist	17 Plandome Road	Man. 422-M
Bickell, Mrs. Isabel	94 Hillside Avenue	Man. 145
Bickell, William	94 Hillside Avenue	Man. 145
Biegel, John (Lillian)	Great Neck Manor	
Biegel, John, Gardener	Great Neck Manor	
Bielski, Frank	36 Valley Road	
Billicki, Frank (Stella)	62 Mitchell Avenue	
Bimboni, A.	239 Plandome Road	
Bishop, Raleigh A. (Helen D.), Science Teacher	1 Buckingham Place	Man. 608
Bissler, Clifford H. (May), Davey Tile Co.	40 Andrew Street	Man. 533-W
Bister, A. D. (Elsie), Banker	118 Hillcrest Avenue	Man. 617
Blackburn, Edward,	Coach Stable, Greentree Estate	Man. 715
Blaich, L. R., Real Estate Office	1 Park Avenue	Man. 128
Blein, Joseph (Eugenie), Chef	158 Hillcrest Avenue	Man. 287
Bliss, J. I. (Elizabeth), Broker	142 Hillcrest Avenue	Man. 228-W
Block, Herman, Real Estate	60 Thayer Road	Man. 563
Bluestone Bottling Works, Inc.	27 Mitchell Avenue	Man. 633
Boehner, William J. (Mary), Furrier	15 Vanderbilt Avenue	Man. 71
Bohack, H. C. Co., Groceries, M. S. Gould, Mgr.	48 Plandome Road	Man. 12
Bohack, H. C. & Co., Groceries, J. Bartell, Mgr.	148 Plandome Road	Man. 773
Bohan, Joseph	42 Mitchell Avenue	
Boody, John	Post Office Box	
Borden's Farm Products Co., Inc.	35 Myrtle Street	Man. 554

Boring, Peter (Katie)	66 West Turnpike	
Bouldin, Mrs. Juliet	8 Udall Drive	
Boyd, William	74 Thayer Road	Man. 309-R
Boyer, Philip (Josephine), Banker, N.Y.C.	30 Shelter Roak Road	Man. 324
Bozoffi, J.	45 Orchard Street	
Bozzuffe, H.	58 Plandome Road	
Bracken, Thomas (Anna), Auto Mechanic	91 Nassau Avenue	Man. 320
Bradley, Miss Mae	10 George Street	
Bradley, Miss Mattie	15 Orchard Street	
Brady, N. F. Estate	Shelter Rock Road	Roslyn 111
Bragaw, Henry S. (Luella), Retired	18 Clapham Avenue	Man. 337-J
Braithwaite, Leonard (Theresa H.), Chauffeur	17 Fourth Street	
Braithwaite, Miss Virginia	Brinkerhoff Lane	
Braithwaite, William	25 Fourth Street	
Branca, Frank, Interior Decorator	16 Orchard Street	Man. 681
Branca, H. B. (Jeane), Interior Decorator	16 Orchard Street	Man. 681
Branca, Miss Evelyn	16 Orchard Street	Man. 681
Branca, Miss Paula	16 Orchard Street	Man. 681
Brennen, Miss Sadie	Greentree Estate	
Brennig, C. C.	33 Plandome Court	Man. 655
Brickell, Isabel	94 Hillside Avenue	
Brill, G. H.	62 Vanderbilt Avenue	
Brinkerhoff, Mrs. Laura L. W.	18 Second Street	Man. 428-W
Brown, Ernest B. (Mary C.), Salesman	25 Nassau Avenue	Man. 105
Brown, Joseph H. (Alicia), Taxi	204 East Turnpike	Man. 236-J
Brown, Miss Regina	204 East Turnpike	Man. 236-J
Brown, Gerard	204 East Turnpike	Man. 236-J
Brown, L. Howland, Broker	Shore Drive	Man. 541
Brown, Medford (Lulu), Caretaker	40 Colonial Parkway	
Brown, William E. (Frances M.), Civil Engineer	305 East Turnpike	Man. 221
Brown, Philip	305 East Turnpike	Man. 221
Browning, Robert S. (Ena), Galvanotype Co.	62 Bay Driveway	Man. 589
Bruce, H. T. (Louise J.), Broker	5 Vanderbilt Avenue	Man. 465
Budenko, Joseph	142a West Turnpike	
Bullard, Roger H.	Shelter Rock Road	Man. 743
Bunck, William	155 Private Road	
Bungeroth, F., Maid	20 Heights Road	
Burford, F.	10 Plandome Court	
Burke, Daniel (Clara), Garage	58 Andrew Street	Man. 416
Burnell, Mrs. E.	24 Vanderbilt Avenue	
Burns, James F. (Winifred), Taxi	50 Linden Street	Man. 613
Burrows, H. L. (Mollie)	295 Park Avenue	Man. 775
Burte, James	47 Valley Road	
Bussek, John	16 Ridge Drive	
Butler, James, Groceries, Wm. Taylor, Mgr.	108 Plandome Road	Man. 89
BUTMAN, DR. H. A. (Mary), Physician	56 Part Avenue	Man. 574
Office	356 East Turnpike	Man. 371
Buttel, H. O., Publishing	16 Plandome Court	Man. 550
Buyer, John Jr.	14 Villa Road	
Buzek, John	2 Locust Street	
Byrnes, Philip J. (Katherine), Butcher	15 Myrtle Street	Man. 397

C

CADILLAC-LaSALLE MOTOR CARS	80 Middle Neck Road	G. N. 790
Calhoun, Reno G. (Clara), Carpenter	67 West Turnpike	
Calhoun, Miss Bertha	67 Vest Turnpike	
Calhoun, Miss Minnie	67 Vest Turnpike	

CARAVELLA BROTHERS

GROCERIES, FRUITS AND VEGETABLES

—:o:—

ORDERS DELIVERED
127 Plandome Road

TELEPHONE MANHASSET 252
MANHASSET, L. I.

GREAT NECK MOTOR SALES
4 North Road

for Economical Transportation
CHEVROLET

SALES AND SERVICE
Phone Great Neck 569

Calhoun, Elsie Louise	67 West Turnpike	
Cameron, William	87 Bayview Avenue	
Cameron, Mrs. John	87 Bayview Avenue	
Canniff, George V. (Edna), Broker	109 Manhasset Avenue	Man. 73
CARAVELLA BROS., Fruit & Vegetable Store,	127 Plandome Road	Man. 252
Cardellicchio, Antonio	67 Hillside Avenue	
Cardellicchio, Louis (Antonia), Mason	121 Plandome Road	Man. 530-W
Carlson, Andrew (Anna), Dairyman	15 Shelter Rock Road	Man. 621
Carleton, Guy O. (Ada B.), Importer	34 Summit Driveway	Man. 316
Carr, Joseph B. (Adelaide D.), Accountant	6 Shore Dale Place	Man. 548
Carrol, Charles	322 Nassau Avenue	
Carroll, H. W. (Gladys)	1 Thayer Road	Man. 642
Carter, William	Highland Terrace	
Casa Portuqueza	77 Valley Road	Man. 90
Caspar, Walter	42a Mitchell Avenue	
Casper, Daniel, Chauffeur	Locust Street	
Casperoski, John, Laborer	18 Valley Road	
Catarina, Joseph R.	3 North Locust Street	
Caudle, G. W.	Shelter Rock Road	Man. 379-W
Cavanagh, S.	57 Bayview Avenue	
"Chalet Durand" Restaurant	102 Maple Street	Man. 177
Chebuske, Joseph (Anna), Carpenter	8 Bayview Avenue	Man. 564
Chemela, Leopold (Rose), Plasterer	19 Fourth Street	
Chemela, Celia	19 Fourth Street	
Chenot, Mrs. Marguerite	41 Andrew Street	Man. 403
Chenot, Yvonne	41 Andrew Street	Man. 403
Chester, Frank X.	78 Onderdonk Avenue	Man. 64
Chester, William H.	78 Onderdonk Avenue	Man. 64
Chester, Joseph E. (Rebecca), Carpenter	57 Manhasset Avenue	Man. 259
Chester, Dorothy	57 Manhasset Avenue	Man. 259
Chester, Frank E.	57 Manhasset Avenue	Man. 259
Chikosky, Stanley (Lottie)	5 Villa Road	
Chrisholm, J. W. (Marion), Teacher	53 Onderdonk Avenue	Man. 688
Christ Church, Rev. Charles H. Ricker	249 East Turnpike	
Christ Church Parish House	269 East Turnpike	
Church, Kortnight (Elizabeth R.), Broker	3 Buckingham Place	Man. 408
CITTERBART, F. & Co., Cleaners & Dyers	142 Plandome Road	Man. 500
Clark, Allen G.	50 Bay Driveway	Man. 570
Clark, Frederick (Margaret), Taxi Driver	48 Hillside Avenue	Man. 241
Clarke, James (Isabel), Accountant	149 School Street	Man. 330
Clarke, Leslie	149 School Street	Man. 330
Clarke, John, Chemist	149 School Street	Man. 330
Clarke, William T. (Hannah), Mgr. N. Y. Franklin Co.,	132 Ridge Crescent	Man. 729
Clement, Arthur W.	71 Ridge Crescent	
Cobrain, Joseph (May), Sec.-Treas. Northam-Warien Corp.,	246 Park Ave.	Man. 795
Cock, Jonathan (Avis), Groom	Shelter Rock Road	Man. 510-J
Coffey, William (Stella), Insurance	97 West Turnpike	
Coffin, J. U. (Carrie L.), Mgr. Grocery Store	61 Nassau Avenue	Man. 639
Coles, Charles E. (Fannie), Gardener	15 Dewey Street	
Coles, Eugene	15 Dewey Street	
Coles, William E. (Sarah), Contractor	72 Mitchell Avenue	Man. 282
Colini, Alfred (Clara), General Store	5-7 West Turnpike	Man. 335-W
Store	5-7 West Turnpike	Man. 335-W

F. Citterbart & Co.
142 Plandome Road
Phone Manhasset 500

TAILORS—CLEANERS—DYERS

ALL WORK DONE AT OUR OWN PLANT—SPECIAL 24 HOUR SERVICE
Great Neck Store, 71 Middle Neck Road. Phone Great Neck 129

COMMUNITY VALET SERVICE
ORDERS CALLED FOR AND DELIVERED
FRENCH CLEANING AND DYEING - - - EXPERT LADIES' AND GENTS' TAILOR
131 Plandome Road
Phone Manhasset 580

Collins, Prof. George	25 Plandome Court	Man. 3
Colored Boarding House	24 West Turnpike	
Colored Boarding House	9 Plandome Road	
Colored Boarding House	51 East Turnpike	
Combes, H. J. (Ella), Retired	Combes Drive	Man. 353
Combes, Miss Edith	Combes Drive	Man. 353
Combes, Miss Edna	Combes Drive	Man. 353
Combes, Miss Juliet	Combes Drive	Man. 353
Comings, Henry C. (Majorie Lewis), Retired	87 Colonial Parkway	Man. 384
Cominsky, Joseph	151 West Turnpike	
Commercial Hotel, A. J. O'Keefe, Mgr.	21 Manhasset Avenue	Man. 352
Commings, Talmadge (Emma)	102 Lee Avenue	
COMMUNITY VALET SERVICE	131 Plandome Road	Man. 580
Cona, Anthony	67 Hillside Avenue	
Conklin, Harold (Bernice), Painter	53 School Street	Man. 258
Conklin, Roger A. (Olivia), Painter	11 Plandome Road	Man. 631
Store	11 Plandome Road	Man. 631
Conklin, Theron	11 Plandome Road	Man. 631
Conn, Robbins L.	258 Park Avenue	Man. 520
Conn, Mrs. Charles W.	258 Park Avenue	Man. 520
Conn, Miss Janet	258 Park Avenue	Man. 520
Conrad, Sterling (Agnes), Mech. Engineer	45 Valley Road	Man. 139-R
Conrad, Winfield	45 Valley Road	Man. 139-R
Contino, Frank (Anna)	55 Highland Terrace	
Cook, William (Nellie F.), Butcher	29 Third Street	
Copeland, Robert (Lilly V.), Carpenter	29 School Street	
Coppinger, Rev. Francis J., St. Mary's Parish House,	200 East Turnpike	Man. 385
Coquillot, Henry	60 Beechwood Avenue	Man. 317
Cordeaux, L.	127 Hillcrest Avenue	
Corrigan, James (Elizabeth), Chauffeur	16 School Street	Man. 390
Corrigan, Bessie	16 School Street	Man. 390
Costa, Manuel	Mitchell Avenue	
Coulter, Calvin B. (Grace), Doctor-Bacteriologist	153 School Street	Man. 124
Couper, Donald, Editor-Publisher, Manhasset Mail	15 Park Avenue	Man. 623
Office	1 Hillside Avenue	Man. 623
Crawford, James R.	276 Valley Road	
Cromak, Frank	26 Bayview Avenue	
Crooker, Mrs. Mary H.	268 East Turnpike	Man. 422-R
Cummings, E.	101 Colonial Parkway	
Cummings, Talmadge (Annie), Laborer	114 West Turnpike	
Cunningham, James	Shelter Rock Road	
Cunningham, William (Nellie), Caretaker	Greentree Estate	Man. 306
Currey, H.	147 West Turnpike	
Cutting, Fulton (Mary J.)	55 Shelter Rock Road	Man. 238
Ind. Wireless Telegraph Co., N. Y. C.		

D

Daggett, Stanley P. (Shirley)	279 Park Avenue	Man. 179
C. F. Anderson & Co., Stock Brokers.		
Dair, Dr. Martin J. (Marguerite S.), Veterinarian,	169 Plandome Road	Man. 450
Dair, John H.	169 Plandome Road	Man. 450

NORTH SHORE Carpet Cleaners

RUG AND CARPET CLEANING IN ALL ITS BRANCHES

Expert Oriental Rug Shampooing
Binding—Fringing—Storage

146 Cutter Mill Road
GREAT NECK
Telephone Great Neck 1173

MANHASSET DELICATESSEN—Table Luxuries

IMPORTED AND DOMESTIC DELICACIES AND GROCERIES

112 PLANDOME ROAD **PHONE MANHASSET 568**

Daley, Anna M.	46 Bay Driveway	Man. 182
Danenhauer, James J. (Marie H.), Printer	59 Andrew Street	Man. 253
D'Angilo, Anthony (Susan), Gardener	1 Locust Street	
Daniel, August (Katherine), Engineering Contractor	44 Hillside Avenue	Man. 635
Darlow, Alex (Margaret), Pool Room	45 Mitchell Avenue	Man. 695-J
David, Alek (Frances)	48 Valley Road	
Davidson, Robert B. (Thelma W.), Secretary	10 Colonial Parkway	Man. 647
Davidson, Richard W.	10 Colonial Parkway	Man. 647
Davis, Uhle	81 Park Lane	
Davis, William E. Jr. (Ruth), Auditor	Manhasset Park	Man. 69
DeBourbon, Charles L.	283 East Turnpike	Man. 779
deChaledelaine, Miss Loiuse	20 Sagamore Road	
DeCosta, Jose	Post Office Box	
Deiner, Joseph (Mary), Gardener	190 Valley Road	Man. 181
Deiner, Mary	190 Valley Road	Man. 181
Deiner, Joseph Jr.	190 Valley Road	Man. 181
DeLapp, Cyrus (Elizabeth), Electrician	27 School Street	
DeLapp, Cyril	27 School Street	
DeLara, Frank (Jane), Contractor	32 West Drive	Man. 650
DeLara, George	32 West Drive	Man. 650
DeLara, Aline	32 West Drive	Man. 650
DelPozzo, Andrew	75 West Turnpike	
Deluga, Alexander (Mary)	288 Schenck Avenue	
DeMott, Miss Rebecca	72 Mitchell Avenue	
Denople, Edward C. (Loretta), Advertising Mgr.	32 Park Avenue	Man. 507
Devella, R., Barber	42 Plandome Road	
DeVor, Mrs.	59 Hillside Avenue	
DeWilde, Herbert H. (Dorothy), Salesman	151 Hillcrest Avenue	Man. 377
DeWILDE, MRS. H. H., What-Not Shop	135 Plandome Road	Man. 127
Diangi, Anthony	1 Locust Street	
Dien, James	88 Mitchell Avenue	
Dietz, Anthony (Charlotte), Teamster	50 Clapham Avenue	
Dietz, Edward (Nellie), Chauffeur	99 West Turnpike	
Dietz, Edward (Emily)	18 Highland Terrace	Man. 25
Dietz, Miss Muriel	18 Highland Terrace	Man. 25
Dietz, Joseph (Annie), Contractor & Farmer	225 East Turnpike	Man. 256
Dietz, Francis	225 East Turnpike	Man. 256
Dietz, Joseph Jr.	225 East Turnpike	Man. 256
Dillenbeck, Arthur O. (Lena), Advertising	11 Heights Road	Man. 280
Dinsmore, Dr. J. W., Dentist	130 Plandome Road	
Dittman, Leslie A. (Naomi), Investment Banker	4 Thayer Road	Man. 9
Dobson, Patrick J. (Alice), Lawyer	194 Ryder Road	Man. 549
D'Oench, Mrs. A. F.	100 Webster Avenue	Man. 314
Dolleris, Gabriel, Laborer	342 Bayview Aveiue	Man. 649
Dombrowski, John (Helen), Laborer	37 Mitchell Avenue	Man. 245
Dombrowski, Miss Katherine	37 Mitchell Avenue	Man. 245
Donahue, Mrs.	10 North Locust Street	
Donaldson, Chase (Catherine), Broker	20 Heights Road	Man. 109-J
Donna, David	73 Clapham Avenue	
Doran, M. J. (Melba M.), Retired	141 Hillcrest Avenue	Man. 200
Dormo, David (Annie)	26 Valley Road	
Dorn, Richard (Eva), Vegetable Store	9 Fourth Street	Man. 215-R
Dorn, William J. (Anna), Fruit Store	49 East Turnpike	Man. 2-J
Douglas, Frederick (Margaret)	29 Maple Street	
Douglas, Walter (Pauline), Meat Market	39 Valley Road	Man. 7
Downing, Mrs. Cornelia L.	7 Onderdonk Avenue	
Dowsey, Mrs. Genevieve, School Teacher	60 George Street	Man. 334-R
Dowsey, Miss Majorie	60 George Street	Man. 334-R
Dowsey, Miss Grace	35 George Street	
Dowsey, James L. (Jennie G.), Lawyer	30 George Street	Man. 443
Dowsey, James Jr.	30 George Street	Man. 443
Dowsey, Malcolm	30 George Street	Man. 443

Doyle, Miss Ellen	150 Private Road	
Doyle, Roscoe C. (Elizabeth), Accountant & Auditor,	53 Beechwood Ave.	Man. 673
Dreher, L. (Agnes), Chauffeur	305 Plandome Road	Man. 279
Drew, David (May)	57 Mitchell Avenue	Man. 446-W
Drew, William, Caretaker	57 Mitchell Avenue	Man. 446-W
Drew, Miss Mae, Millinery Shop	57 Mitchell Avenue	Man. 446-W
Dumpson, Miss Edith	29 Maple Street	
Duncan, Archibald M. (Wilhelmina), Boiler Mfg.	35 Onderdonk Avenue	Man. 476
Duncan, Miss Martha	35 Onderdonk Avenue	Man. 476
Duncan, William S., Lawyer	35 Onderdonk Avenue	Man. 476
Duparcq, Edward R. (Ada)	250 Plandome Road	Man. 132
Duparcq, Miss Madeline	250 Plandome Road	Man. 132
Durand, Rene (Mary), Caterer, "Chalet Durand"	102 Maple Street	Man. 177
Dutch Reformed Church, Rev. Oscar Maddaus, Pastor,	36 Plandome Road	
Dwyer, Thomas (Emma)	290 Valley Road	
Dzikowsky, Alexander (Anna)	Lee Avenue	

E

Eagleson, John W. (Anna), Sec. Hoban Corp.	20 Orchard Street	Man. 447
Eagleson, Miss Gertrude	20 Orchard Street	Man. 447
Easter, Jennie	382 East Turnpike	Man. 428-M
Economy Market, Stanley Matys, Prop.	75 West Turnpike	G. N. 816
Egan, Edward (Lucretia)	94 Hillside Avenue	
Egan, Patrick (Delia), Ass't. Supt. N. F. Brady Estate,	51 Nassau Avenue	Man. 740
Egan, Catherine	51 Nassau Avenue	Man. 740
Egan, John	51 Nassau Avenue	Man. 740
Egan, Leo	51 Nassau Avenue	Man. 740
Egan, Mary	51 Nassau Avenue	Man. 740
Eickworth L.	29 Webster Avenue	
Elbert, R. G.	Shelter Rock Road	
Emanuel, Victor (Dorothy), Pres. N.Y. Utility Co.,	Shelter Rock Road	Man.. 468
Garage	Shelter Rock Road	Man. 510-J
Guest House	Shelter Rock Road	Man. 510-M
Supt's Office	Shelter Rock Road	Man. 510-R
Stable	Shelter Rock Road	Man. 510-W
Eldrich, Robert (Helen), Chauffeur	100 Webster Avenue	
Embriello, A.	65 Hillside Avenue	
Engineer's Motors Corp.	160 West Turnpike	G. N. 1034
Equitable Life Assurance Society, Ltd.	148 Plandome Road	
Eustace, A. L.	Colonial Parkway	
Evers, Dr. Thos J., Physician	29 Beechwood Avenue	Man. 260

F

Fahnestock, A. Bruce (Mary), Inventor	44 Colonial Parkway	Man. 473
Fahnestock, A. Bruce, Jr.	44 Colonial Parkway	Man. 473
Fahnestock, Sheridan	44 Colonial Parkway	Man. 473
Fay, Miss Catherine	18 Hillcrest Avenue	Man. 11
Fells, Miss Ivy	9 Plandome Road	
Fells, John	9 Plandome Road	
Fenrick, Adolph (Hazel)	Shelter Rock Road	
Ferguson, Joseph (Georgiana), Carpenter	38 Highland Terrace	Man. 378
Fernandes, John	East Turnpike	
Finan, James J. (Helen), Automobiles	70 Ridge Crescent	Man. 786
FIRST NATIONAL BANK & TRUST CO. of Manhasset,	104 Plandome Rd.	Man. 143
Fish, Herbert M. (Isabel), School Teacher	27 Andrew Street	Man. 497
Fisher, Frederick (Minnie), Chauffeur	42a Mitchell Avenue	
Fitzgerald, Mrs. Mary	25 Onderdonk Avenue	Man. 692
Flance, Stanley (Fannie), Farmer	150 West Turnpike	
Flance, Thomas	150 West Turnpike	
Flance, Vincent, Letter Carrier	1 Windsor Road	
Fogel, George F. Jr. (Gertrude), Plumber	25 Bayview Avenue	Man. 389
Fogel, Mae E.	25 Bayview Avenue	Man. 389
Fogel, Eleanor	25 Bayview Avenue	Man. 389
Fogel, George Sr. (Christiana), Retired	5 North Locust Street	Man. 117-W
Fogel, Miss Helen	5 North Locust Street	Man. 117-W
Fogel, William J., Steamfitter	5 North Locust Street	Man. 117-W

LOUIS A. VAN KLEECK, President
CHARLES SNEDEKER Vice-President
S. M. POWELL Vice-President
A. VAN NOSTRAND, JR. Cashier
W. H. PENNY Assistant Cashier
ERNEST M. STRONG Counsel

FIRST NATIONAL BANK and TRUST CO.
Of Manhasset, N. Y.

Opens at 8 A. M. For Your Convenience

Certificates of Deposit — Travelers' Checks
Foreign Drafts
SAFE DEPOSIT BOXES TO RENT

Your Account will be Appreciated

Phones—Manhasset 35 Residence, Great Neck 243-M

JOHN R. MacFERRAN

SHEET METAL CONTRACTOR

—:o:—

Hot Air Heating Stoves and Ranges
Tin, Copper and Sheet Iron Work
Slate and Tile Roofing

MANHASSET and GREAT NECK

Fogel, Miss Ottillie C.	5 North Locust Street	Man. 117-W
Folz, Henry (Helen), Engineer	304 Park Avenue	Man. 734
Forbes, Frank	9 Alley Drive	
Forbes, Miss Jean	137 School Street	
Forde, Miss B.	262 Plandome Road	
Forrestel, James (Jeannette K.), Mgr. Bachrach, Inc.,	33 Beechwood Ave.	Man. 733
Forester, Mrs.	Greentree Estate	Man. 393
Fox, Charles K. (Pearl M.), Builder	Grand View Circle	Man. 561
Fox, Fontaine, Studio Cartoonist	130 Plandome Road	Man. 66
Fraer, A.	Valley Road	
Franka, Michael (Amelia), Gardener	3 Mitchell Avenue	
Franklin, W. A. (Mary), Athletic Instructor	50 Vandrebilt Avenue	Man. 183
Frazer, John W.	9 Grinstead Street	
Fredericks, Fred., Shoemaker	73 West Turnpike	
Freeman, Perley L. (Alida G.)	1 Hillcrest Avenue	Man. 310
Friends Meeting House	319 East Turnpike	
Frisch, Edmond E. (Blanche), Jeweler	I. U. Willets Road	Man. 243
Fritz, Mrs. M.	30 Brinkerhoff Lane	Man. 332-R
Fudik, Frank	142b West Turnpike	

G

Gaffney, Miss, School Teacher	15 George Street	Man. 327-R
Galista, Tony (Rosa), Gardener	39 Valley Road	
Gallagher, Joseph V. (Alice P.), Sand & Gravel	Private Road	Man. 682
Galvin, Mrs. Florence V.	110 Hillcrest Avenue	Man. 504-M
Gartner, William	30 Vanderbilt Avenue	
Gary, J.	53 Highland Terrace	
Gayeski, Anthony	Post Office Box	
Gehrig, George L. (Margaret), Express & Trucking	15 Park Avenue	Man. 462
Gehrig, Miss Claire	15 Park Avenue	Man. 462
Gerken, Miss Margaret	6 Shore Drive	Man. 756
GIBSON, BERNARD (Louise), Stationery Store	1 George Street	Man. 421
Store	50 Plandome Road	Man. 421
Gilbert, Miss E. E. R. N.	69 Plandome Road	Man. 26
Gikoski, Alec	105 Lee Avenue	
Gillespie, J. F. (Pauline), Publicity	111 Hillcrest Avenue	Man. 671
Gillespie, Louis H.	6 Grinstead Street	
Gillmore, Mrs. Lena	59½ West Turnpike	Man. 399
Gillmore, Vernon (Grizel)	6 Udall Drive	
Glass, Herbert I.	I U. Willets Road	Man. 243
Glenn, F. J.	69 Nassau Avenue	
Glum, F., Pool Room	2 Valley Road	
Gonski, Alexander (Helen), Great Neck Ice Plant,	80 Mitchell Avenue	Man. 298
Gonski, Mary Anna	80 Mitchell Avenue	Man. 298
Gordon, Mr.	Greentree Estate	Man. 98
Grace, J. P. (Janet), W. R. Grace & Co.,	I. U. Willets Road	Man. 78
Grain, A. Howland, Retired	65 Park Avenue	Man. 161
Grandjeau, John	10 George Street	Man. 29
Grant, Douglas M. (Dorothy F.), Artist	126 Ridge Crescent	Man. 763
Grant, J. C., School Teacher	25 Highland Terrace	Man. 220
Grantham, Robert S. (Ellen)	310 Valley Road	
Graves, Duncan	3 Plandome Court	
Great Atlantic & Pacific Tea Co., J. L. Healy, Mgr.,	121 Plandome Road	Man. 670
Great Atlantic & Pacific Tea Co.	5 East Turnpike	
Green, John L. G. (Zena), Burton & Davis Co., N.Y.C.,	38 Park Avenue	Man. 470
Gregory, Edward W. (Rose C.), Taxi Service	17 Highland Terrace	Man. 766
Gregory, Mrs. George I.	Webster Avenue	Man. 415
Gergory, Guy (Winifred), Cleveland Pneumatic Tool Co.,	Manor Drive	
Gregory & Powell, Taxi Service	93 Plandome Road	Man. 50
Grek, Adam (Mary), Gardener	22 Fourth Street	
Griffing, Irving	Andrew Street	
Griswold, Arthur R. (Gabriel), Advertising Executive,	15 Onderdonk Ave.	Man. 694
Grosso, Mrs. Joseph	4 Locust Street	Man. 495
Grosso, Joseph (Lena)	9 Myrtle Street	
Grosso, Guido	9 Myrtle Street	
Gruenberg, Arthur (Agnes), Estate Supt.	30 Shelter Rock Road	Man. 379-R
Gugel, David	George Street	

JOHN C. HEHN
Sand, Gravel and Grits—Light and Heavy Trucking
PHONE MANHASSET 431 **MANHASSET, N. Y.**

Gunski, Joseph (Mary)	202 Valley Road	
Guth, H.	47 Nassau Avenue	

H

Haas, Louis	147 Hillcrest Avenue	
Haas, Gladys	147 Hillcrest Avenue	
Haberly, Mrs. Mary	340 Valley Road	Man. 331-M
Haberly, J. Andrew, Mechanic	340 Valley Road	Man. 331-M
Haberly, George F.	340 Valley Road	Man. 331-M
Haduk, George (Lena)	51 Mitchell Avenue	
Haiser, Mrs. Jennie	42 Mitchell Avenue	
Hale, Arthur (Julia)	30 Clapham Avenue	
Hale, R. R. (Flora), Equitable Life Ins. Co.	43 Hillcrest Avenue	Man. 156
Haley, Dr. Frank L.	274 Plandome Road	
Hallewell, Charles	113 West Turnpike	
Hallewell, H. (Anna), Builder	6 Vanderbilt Avenue	Man. 307
Hallock, John	101 West Turnpike	
Halsey, John (Marie), Interboro R. T., N.Y.C.	12 School Street	Man. 304
Hamilton, Mrs. Catherine A.	248 East Turnpike	Man. 339-R
Hamilton, Joseph	11 Clapham Avenue	Man. 16
Hamilton, Martin E. (Anna), Contractor & Builder	11 Clapham Avenue	Man. 16
Hancock, Ronald	Greentree Estate	Man. 715
Hanibal, John (Lulu)	9 Plandome Road	
Hannibel, H.	142c West Turnpike	
Hansen, Miss Anna	Greentree Estate	
Hansen, August (Magdelina), Engineer	110 Nassau Avenue	Man. 411-M
Hansen, George	110 Nassau Avenue	Man. 411-M
Hansen, Mrs. W.	3 Hillside Avenue	
Hargate, William (Fannie H.), Truckman	31 Valley Road	Man. 303
Harkness, E. S.	New State Road	Man. 480
Harrison, Mrs. Harriet	14 Fourth Street	Man. 337-M
Hart, E.	Myrtle Street	
Hartle, Henry (Anna), Carpenter	22 School Street	Man. 311-M
Hartle, Charles	22 School Street	Man. 311-M
Hartle, Miriam	22 School Street	Man. 311-M
Harton, Joseph (Mary), Painter	98 Nassau Avenue	Man. 296
Hartt, Lester	19 Myrtle Street	
HASSET REALTY CORP., Sales Office, Munsey Park,	114 Plandome Road	Man. 667
Haufe, John F., Haufe Construction Co., Inc.	276 Plandome Road	Man. 515
Haufe, Rose	276 Plandome Road	Man. 515
Hauser, John (Agnes), Retired	Grand View Circle	Man. 588
Hawley, Mr.	Greentree Estate	Man. 440
Hawley, Charles	26 Third Street	
Hawtak, Michael (Mary)	51 Mitchell Avenue	
Hayden, Paul, Advertising	100 Thayer Avenue	Man. 721
Healing, Ralph, Garage	Greentree Estate	Man. 393
Hehn, John C. Jr. (Agnes), Builder	52 Linden Street	Man. 431
HEHN, JOHN C., Trucking	1 Hillside Avenue	Man. 623
Hehn, Mrs. Susan	59 Andrew Street	
Heintz, Robert J. (Grace A.), Carpenter	54 Manhasset Avenue	
Heissenbuttel, Mrs. M. O.	16 Plandome Road	Man. 559
Heliquis, Joseph	Greentree Estates	Man. 715
HELPRIN'S SHOE STORE	59 Main Street	Flushing 7477

THE ARCH PRESERVER SHOE
Phone FLUSHING 7477

SOLD AT
Helprin's
59 MAIN ST. FLUSHING N.Y.

Henderson, Emil (Katherine), Clerk	22 Denis Street	
Henderson, Eleanor A.	22 Denis Street	
Henderson, William A. (Katherine), Postmaster	42 Manhasset Avenue	Man. 461-W
Hennessey, John P., Tiling	10 Second Street	Man. 215-W
Hennessey, Mrs. Anna	10 Second Street	Man. 215-W
Hennessey, Miss May	10 Second Street	Man. 215-W
Hernandez, W. D. (Katherine H.), Wholesale Tires,	64 Beechwood Ave.	Man. 484
Hewitt, A. S., Meat Market	37 East Turnpike	Man. 323
Hewitt, Miss Mary E.	43 West Turnpike	Man. 604-J
Hewlett, Henry E. (Rena H.), Conductor on L.I.R.R.,	34 Andrew St.	Man. 461-R
HICKOK & O'CONNELL, Real Estate & Insurance	144 Plandome Rd.	Man. 797
Hickok, M. H., Contractor and Builder	144 Plandome Road	Man. 797
Hickok, Milton H. (Ada), Contractor & Builder,	53 Colonial Parkway	Man. 237
Hickok, Robert	53 Colonial Parkway	Man. 237
Hickok, Milton, Jr.	53 Colonial Parkway	Man. 237
Hicks, Andrew A. (Josephine), Butcher	41 Clapham Avenue	Man. 215-J
Hicks, Joseph	41 Clapham Avenue	Man. 215-J
Hicks, Stella	41 Clapham Avenue	Man. 215-J
Hicks, Miss Josephine	41 Clapham Avenue	Man. 215-J
Hicks, Miss Pauline	41 Clapham Avenue	Man. 215-J
Hicks, Hallett (Alice), Retired	33 Mitchell Avenue	
Hicks, Miss Mabel	33 Mitchell Avenue	
Hicks, William A.	33 Mitchell Avenue	
Hicks, Mrs. Mary	248 East Turnpike	
Hicks, Raymond (Jennie), Chauffeur	32 West Turnpike	
Hicks, William H. (Meta), Carpenter	21 Fourth Street	Man. 332-W
Hicks, William (Theresa), Painter	21 Fourth Street	Man. 332-W
HIGGINS, T. A. & CO., Electrical Contractors	49 Plandome Road	Man. 788
Hill, Robert R. (Barry T.), Raymond Engineering Co.,	157 School Street	Man. 598
HILL, MRS. BARRY TAYLOR, Dancing Teacher	157 School Street	Man. 598
Hine, Mrs. Jennings	Shelter Rock Road	Man. 445
Hirt, George (Maria), Carpenter	44 Clapham Avenue	Man. 417-W
Hirt, Veronica	44 Clapham Avenue	Man. 417-W
Hitchman, Fred (Minnie), Supt. Pulitzer Estate,	155 Shelter Rock Road	Man. 329-R
Hoag, Miss Grace	15 Manhasset Avenue	Man. 556
Hoag, Percy L., Contractor	76 Maple Street	Man. 594
Hoban, Construction Corp.	76 Maple Street	Man. 594
Hobbs, W.	Greentree Estate	Man. 440
Hocking, Miss Louise, School Teacher	53 Onderdonk Avenue	Man. 688
Hodgman, Frank A. (Mary C.), Life Insurance	15 Manhasset Avenue	Man. 556
Hodosky, Charles, Ice Dealer	24 Mitchell Avenue	Man. 596
Hoff, John J. (Theresa), Commercial Artist	256 Plandome Road	Man. 137
Hoff, Martina	256 Plandome Road	Man. 137
Hogate, William	40 Valley Road	
Holland, James R., Retired	91 Nassau Avenue	Man. 320
Holofka, Peter (Della), Teaming	25 Mitchell Avenue	
Hong Wu Hand Laundry	134 Plandome Road	Man. 347-R
Hoppe, William (Dorothy), Professional Billiard Player,	15 Nassau Ave.	Man. 100
Horikoshi, H. (Kikue), Silk Business	45 School Street	Man. 645
Houston, Harold S.	Plandome Court	Man. 418
Howard Elmore (Ida), Painter	5 Wood Place	
Howard, Kendall B., School Teacher	25 Highland Terrace	Man. 220
Howard, Winthrop R. (Nell R.), Rowplug Co., N.Y.C.,	45 Bay Driveway	Man. 401
Howell, George	18 Highland Terrace	
Hubbard, Louis (Eva), Gardener	18 Denis Street	Man. 312-R
Huebler, Joseph	10 Alley Drive	
Hughes, Thomas (Gertrude), Farmer	Valley Road	Man. 612-J
Hughes, Charles	Valley Road	Man. 612-J
Hughes, Clayton	Valley Road	Man. 612-J
Hughes, Edith	Valley Road	Man. 612-J
Hughes, Elinor	Valley Road	Man. 612-J
Hughes, Merll	Valley Road	Man. 612-J
Hughes, Thomas	Valley Road	Man. 612-J
Hunt, D.	2 Central Drive	
Hunter, William C. (Julia), Lewis & Valentine	394 East Turnpike	Man. 265
Hutchings, Sherman Jr., (Bertha), Stableman	30 Bayview Avenue	Man. 611
Hutchings, Sherman, Sr.	10 Locust Street	
Hutchinson, Daniel L. (Elnora), Broker	Summit Driveway	Man. 240

IRVINGTON HAND LAUNDRY

31 STATION PLAZA - - - - - GREAT NECK, L. I.

OPPOSITE RAILROAD STATION **TELEPHONE GREAT NECK 1**

Huzar, Michael	3 Villa Road	
Hyde, R. (Doris), American Distant Telegraph Co.	182 Ryder Road	Man. 648

I

Igel, M. J.	11 Morra Court	
Imperial, Anthony (Louise)	99 Hillside Avenue	
Irwin, Charles (Catherine), Theatrical Business,	317 Park Avenue	Man. 744
Isaacs, John F. (Edith), Salesman	58 Bay Driveway	Man. 698
Israel, M. R.	3 Hillside Avenue	
Italian Boarding House	61 Mitchell Avenue	
Idle, John	15 Villa Road	

J

Jablonsky, John (Stella), Gardener	100 Private Road	
Jackson, Miss Agnes	Shelter Rock Road	Man. 743
Jackson, Miss Rose	Shelter Rock Road	Man. 743
Jacoby, John	29 Locust Street	
Jaegger, Chris (Agnes)	102 Plandome Road	
JAFFE, MICHAEL (Tillie), Department Store	10 Mitchell Avenue	Man. 448
Jagos, Cyril	Post Office Box	
Jahngen, Edwin (Anna), Chauffeur	161 Hillcrest Avenue	Man. 5
Janecka, Joe	Locust Street	
Janicek, Michael (Anna), Carpenter	23 Locust Street	Man. 382-J
Januaria	Post Office Box	
Janulewis, Frank (Bessie)	8 Udall Drive	
Janulewis, Joseph (Mary)	106 Lee Avenue	
Jedlicka, Jos. W. (Amelia J.), Marble Industry	71 Beechwood Avenue	Man. 140
Jennings, J.	143 West Tu.npike	
Johnson, Elijah (Bessie)	8 Udall Drive	
Johnson, E. R. (Henna), Supt. Shearman Estate,	Shelter Rock Road	Man. 139-J
Johnson, Herbert	Shelter Rock Road	Man. 139-J
Johnson, James	70 Mitchell Avenue	
Jollie, Harry (Ella)	25 Andrew Street	
Jones, Bradie	24 West Turnpike	
Jordan, Theodore C. (Helen), Bartlett Cravens Co., N.Y.C.,	119 School St.	Man. 108
Jordan, Miss Kitty	119 School Street	Man. 108
Jorgensen, Einar (Louise), Caterer	11 Dewey Street	Man. 535
Joste, Robert (Elizabeth C.), Artist	33 Andrew Street	Man. 150
Juretie, Rudolph L. (Pearl), Eastern Sales Manager,	212 Ryder Road	Man. 707

K

Kadnor, Steve (Ondrovis)	133 West Turnpike	
Kaelin, Frank L. (Catherine), Undertaker & Embalmer,	91 Nassau Ave.	Man. 320
Kaffer, S.	29 Linden Street	
Kane, Andrew (Therese), Ribbon Manufacturer	22 Heights Road	Man. 406
Kapfer, Louis (Anna)	41 Linden Street	Man. 291
Kapfer, Andrew	41 Linden Street	Man. 291
Katkosky, Rudolph (Stella), Butcher Shop	30 Mitchell Avenue	
Kavaleski, Edward, Shoe Repairs	66 Plandome Road	
Kavanagh, John, Chauffeur	61 Brinkerhoff Lane	Man. 618
Kavanagh, Miss Bessie	61 Brinkerhoff Lane	Man. 618
Kavanagh, John Jr. (Gladys), Kennell Manager	14 Fourth Street	
Kavanagh, Steven J.	57 Bayview Avenue	
Kaveski, Peter	46 Valley Road	
Kayel, Louis F.	58 Hillcrest Avenue	
Keane, Mrs. C.	58 Hillcrest Avenue	
Keats, William H. (Gertrude Perry), Editor	33 Orchard Street	Man. 2
Keats, Acton	33 Orchard Street	Man. 2

AUSTIN F. KNOWLES - - - - - - Funeral Director

Funeral Home and Office—128 Main Street, Port Washington

Phone 123 Port Washington **Residence, Pine Drive, Bayview Colony**

Kelly, Miss Eva	10 Onderdonk Avenue	Man. 163-J
Kelly, F. J. (Genevieve), Sales Manager	67 Nassau Avenue	Man. 706
Kelly, John E. (Mary E.)	49 School Street	Man. 514
Kelly, Mrs. Matilda	264 Schenck Avenue	G. N. 149-J
Kelly, Miss Laura	264 Schenck Avenue	G. N. 149-J
Kelly, Charles	264 Schenck Avenue	G. N. 149-J
Kemp, Allie Lloyd	157 West Turnpike	
Kemp, William (Ella), Gardener	102 Lee Avenue	
Kemp, Mrs. Ellen	102 Lee Avenue	
Kemp, Henry (Priscilla)	102 Lee Avenue	
Kemp, Lowden	102 Lee Avenue	
Kemp, William, Jr.	102 Lee Avenue	
Kemp, Henry	149 West Turnpike	
Kendall, D. M. (Louise), Manufacturer	221 Ryder Road	Man. 776
Kennedy, Miss Agnes, School Teacher	440 East Turnpike	Man. 216
Kennedy, Owen P., Salesman	440 East Turnpike	Man. 216
Kennedy, Miss Elizabeth, Teacher	49 School Street	Man. 514
Kennedy, Mrs. Katherine	38 Manhasset Avenue	Man. 242
Kennedy, John V. Jr.	38 Manhasset Avenue	Man. 242
Kennedy, Joseph A. (Jennie M.), Carpenter	50 George Street	Man. 334-J
Kennedy, Martin C. (Edeliza R.), Real Estate	203 East Turnpike	Man. 85
Kenney, Malcolm P. (Marachi), Mgr. New England Fish Co.,	26 Orchard St.	Man. 185
Kenny, Mrs. Gertrude B.	115 School Street	Man. 254
Kenny, Thomas A. (Majorie), Hardware	41 Colonial Parkway	Man. 97
Kens, Charles	Highland Avenue	
Kent, R. C.	36 Plandome Court	
Kessler, Mrs. Catherine	6 Beechwood Avenue	Man. 52
Kessler, Charles (Minnie), Florist	14 Beechwood Avenue	Man. 151
Ketchell, Frederick (Laura), Expressman	4 Travis Street	Man. 530-R
Kief, Peter (Anna), American Car & Foundry Co.	41 Hillside Avenue	Man. 629
Kiesel, Charles B. (Ida), Mason	14 Highland Terrace	Man. 288
Kiesel, George	14 Highland Terrace	Man. 288
Kiesel, Charles B. Jr.	14 Highland Terrace	Man. 288
Kilcoyne, John T.	42 Thayer Road	Man. 702
Kilgus, G. W.	28 Beechwood Avenue	
King, Charles	21 Third Street	Man. 359-W
King, James (Margaret), Gardener	21 Third Street	Man. 359-W
Kirchner, Mrs. Bertha	188 East Turnpike	
Kirk, James, Chauffeur	Greentree Estate	Man. 306
Klackner, George C. (Ernestine), Art Gallery, N.Y.C.	6 Plandome Court	Man. 213
Kleinschmidt, Dr. Harry E. (Anna), Physician	128 Ryder Road	Man. 701
Klenke, Horatio (Miriam), Manufacturer	8 Summit Driveway	Man. 479
Kline, Stephen, Chauffeur	48 Plandome Road	Man. 679
Kloethe, Miss Louise	67 Andrew Street	Man. 234
Knece, Ancil (Emma)	Highland Terrace	
Knight, Miss Isabel, School Teacher	60 George Street	Man. 334-R
KNOWLES, AUSTIN F., Funeral Director	128 Main Street	P. Wash 123
Knox, William G. (Leonia), Electro-Chemist	55 Hillcrest Avenue	Man. 26
Knox, Anita	55 Hillcrest Avenue	Man. 26
Knutti, F. J.	155 Shelter Rock Road	
Kocicka, Michael	54 Linden Street	
Kohlheyer, C. C. (Charlotte), Engineer	280 Park Avenue	Man. 739
Kolar, Albert, Laborer	94 Hillside Avenue	Man. 145
Kolinsky, Anthony (Jessie)	Lakeville	
Kolinsky, Miss Victoria	Lakeville	
Kolomitski, Anthony	143 West Turnpike	
Komarek, Bartol (Antonia)	32 Linden Street	
Komarek, Frank, General Contractor	31 Manhasset Avenue	Man. 188
Komarek, Frances	31 Manhasset Avenue	Man. 188
Kominski, Adams	37a Mitchell Avenue	
KOSTYRKA, JULIUS, Shoe Store	121 Plandome Road	
Kostyrka, Julius (Sophie), Shoemaker	121 Plandome Road	Man. 131
Kostyrka, Eleanor	121 Plandome Road	Man. 131
Kostyrka, Joseph	121 Plandome Road	Man. 131

Kottmiller, Alfred (Mary), Florist ..... 445 East Turnpike
Kovolsky, Jesse (Anna), Iceman ..... 21 Mitchell Avenue Man. 404
Kovolsky, Romeo ..... 21 Mitchell Avenue Man. 404
Kozak, Joseph ..... 2 Valley Road
Kraft, Harry (Dorothy), Head Groom ..... 38 Brinkerhoff Lane Man. 264
Krieg, Alfred A. (Ethel), Sales Manager ..... 203 Ryder Road Man. 747
Krug, George (Anna), Farmer ..... 151½ West Turnpike
Krug, Frank ..... 151½ West Turnpike
Krug, Peter ..... 151½ West Turnpike
Kubek, Joseph ..... 82 Mitchell Avenue
Kuian, Frank ..... 5 Alley Drive
Kuszoj, John (Nellie), Window Cleaner ..... 60 West Turnpike Man. 267
Kuszoj, John Jr. ..... 60 West Turnpike Man. 267
Kuszoj, Lottie ..... 60 West Turnpike Man. 267

L

Lages, Frank X. (Mae), Builder & Contractor ..... South Drive Man. 601
Lake, R. C. (Katherine), Undertaker ..... 128 Hillcrest Avenue Man. 610
Lamarche, Henry P. (Lovira), Broker's Office ..... 80 School Street Man. 528
Lancaster, William W. (Elizabeth), Lawyer ..... 25 Grand View Circle Man. 472
Lang, Harry (Leona), Actor ..... 27 Andrew Street Man. 168
Lang, Mrs. Catherine ..... 27 Andrew Street Man. 168
Laplaca, Petro (Mary), Barber ..... 14 Myrtle Street
Laplaca, Salvatore (Arjia), Taxi ..... 21 Myrtle Street Man. 46
Larkins, Mrs. Lillian ..... 30 Clapham Avenue
Laue, John H. (Adelaide), Real Estate ..... 192 East Turnpike Man. 471
Lawton, Laura ..... 60 George Street
Lay, Dr. Wilfred (Anna), Teacher ..... 64 Bay Driveway Man. 413-J
Lay, Sylvia ..... 64 Bay Driveway Man. 413-J
Leaky, James (Frances) ..... 137 Valley Road
L'Ecluse Washburn & Co., Real Estate ..... 259 Plandome Road Man. 102
L'Ecluse Washburn & Co., Real Estate ..... 7 Park Avenue Man. 128
LeCron, Philip (Eva) ..... 19 Dewey Street
Lee, Charlie & Thomas, Laundry Store ..... 9 Mitchell Avenue
Lee, Miss Ethel M., School Teacher ..... 60 George Street Man. 334-h
Leideker, Simon ..... 51a Valley Road
Leonard, Mrs. Cornelius ..... 25 Maple Street
Leski, Andrew (Julia) ..... 15 Ridge Drive
Leski, Walter ..... 50 Mitchell Avenue
Lewis, George E. (Nellie), Lawyer ..... 90 Colonial Parkway Man. 444
Lewis, Howard C. (Florence), Dodd, Mead & Co. ..... 163 School Street Man. 147
Lewis, John ..... 155 West Turnpike
L'Hommedieu, Arnold (Annabelle) ..... Manor Drive, Great Neck Manor
L'Hommedieu, Charles F. (Katherine), Retired ..... 236 East Turnpike Man. 453
L'Hommedieu, Charles F. Jr. (Hattie), Teacher ..... 55 Onderdonk Avenue Man. 10
L'Hommedieu, Douglas C. ..... 55 Onderdonk Avenue Man. 10
L'Hommedieu, Kenneth ..... 55 Onderdonk Avenue Man. 10
L'Hommedieu, Charles ..... 55 Onderdonk Avenue Man. 10
L'Hommedieu, Harold C. ..... 55 Onderdonk Avenue Man. 10
L'Hommedieu, Edward C. (Pauline), Teacher ..... 67 Andrew Street Man. 234
L'Hommedieu, Roy ..... 67 Andrew Street Man. 234
L'Hommedieu, Mrs. Elizabeth ..... Manor Drive, Great Neck Manor
L'Hommedieu, Miss Margaret ..... Manor Drive, Great Neck Manor
L'Hommedieu, Miss Mildred ..... Manor Drive, Great Neck Manor
Ligos, Joseph ..... Greentree Estate Man. 662
Liljegren, Harry (Anna), Policeman ..... 15 Fourth Street Man. 337-R
Liljegren, Oscar (Ellen), Retired ..... 15 Fourth Street Man. 337-R
Lindberg, C. ..... 289 Nassau Avenue
Linkletter, George O. (Elizabeth), Lawyer ..... 333 East Turnpike Man. 400
Linkletter, George Jr. ..... 333 East Turnpike Man. 400
Lipper, Morton W. ..... 12 Shore Dale Place Man. 490
Lippitt, Guy H. (Alice), Lawyer ..... 68 Hillcrest Avenue Man. 268
Lipps, Frederick J. (Emma), Retired ..... 24 Andrew Street Man. 219
Lisowski, Joseph (Wanda) ..... 142 West Turnpike
Liss, Joseph (Rose) ..... 295 Schenck Avenue
Liss, Joseph Jr. ..... 295 Schenck Avenue
Liss, Helen ..... 295 Schenck Avenue
Lloyd, Charles ..... 9 Plandome Road
Lockhart, Fairlie D. (Lulu), Real Estate ..... 56 Clapham Avenue

Lockhart, Henry S. (Irene), Battery Service ..... 12 Valley Road Man. 487
Lockhart, L. D., Real Estate Office ..... 208 East Turnpike Man. 190
Long Island Railroad Station, Manhasset ..... 111 Plandome Road Man. 349
Robert E. Post, Agent
Lopez, Antonio ..... Post Office Box
Lowe, Martin (Mary), Taxi ..... 37 Linden Street Man. 146
Ludeker, Peter (Anna) ..... 107 West Turnpike
Ludeker, David ..... 107 West Turnpike
Ludeker, Simon (Martha) ..... 51a Valley Road
Luniewski, Stanley (Sophie) ..... 267 Schenck Avenue
Lustgarten, Henry (Bertha), Florist ..... 433 East Turnpike Man. 336
Lustgarten, Isaac Myers ..... 433 East Turnpike Man. 336
Lustgarten, Hannah ..... 433 East Turnpike Man. 336
Lustgarten, Pearl ..... 433 East Turnpike Man. 336
Lustgarten, Beulah R. ..... 433 East Turnpike Man. 336
Lustgarten, Abraham ..... 433 East Turnpike Man. 336
Lustgarten, Henry, Greenhouses ..... 429 East Turnpike Man. 336
Lutz, R. C. (Ester A.), Lawyer ..... 49 Beechwood Avenue Man. 297
Lyons, S. ..... 28 Heights Road

M

Macauley, Percy ..... 15 Myrtle Street
Macek, John, Butcher & Grocer ..... 30 Mitchell Avenue Man. 675
MacChesney, Miss E. H. ..... 19 Vanderbilt Avenue
MacCorkle, Robert C. (Gertrude), Bonds ..... 265 Plandome Road Man. 129
MacCorkle, Robert Jr. ..... 265 Plandome Road Man. 129
MacFERRAN, JOHN R., Sheet Metal Works ..... 233 East Turnpike Man. 35
Maciaski, Andrew ..... 34 West Turnpike
MacInnis, Malcolm (Alfreda), Credit Manager ..... 11 Highland Terrace Man. 167
MacInnis, Hilda M. ..... 11 Highland Terrace Man. 167
MacInnis, Donald M. ..... 11 Highland Terrace Man. 167
MacKenzie, William ..... Shelter Rock Road
MacLennan, Mrs. Mary, Boarding House Prop. ..... 58 Manhasset Avenue Man. 75
MacLennan, Daniel ..... 58 Manhasset Avenue Man. 75
MacPherson, M. M. ..... 39 Onderdonk Avenue
MacQuillan, Joseph ..... 50 Hillside Avenue
Maddaus, Rev. Oscar (Hedwig S.) ..... 40 Plandome Road Man. 430
Pastor, Dutch Reformed Church
Maddaus, John ..... 40 Plandome Road Man. 430
Maddaus, Hilda ..... 40 Plandome Road Man. 430
Maddaus, Oscar Jr. ..... 40 Plandome Road Man. 430
Mae Millinery Shoppe ..... 45 Plandome Road
Maglione, Angela (Mary), Gardener ..... 40 Hillside Avenue Man. 759
Maher, James E. (Mary), Gardener ..... 42 Clapham Avenue Man. 236-M
Maher, James Jr. ..... 42 Clapham Avenue Man. 236-M
Maher, Miss Rosanna ..... 42 Clapham Avenue Man. 236-M
Maher, Edward ..... 42 Clapham Avenue Man. 236-M
Mahon, John, Chauffeur ..... 100 Webster Avenue
Mahoney, W. Clark (Mary), Salesman ..... Bayview Circle Man. 211
Maintenance Dept. County Road, Geo. Vershoor, Supt., 335 Bayview Ave. Man. 169
Major, Anna M. ..... 45 Bay Driveway Man. 401
Mang, Mrs. Elizabeth ..... 11 Dewey Avenue
Manhasset Athletic Field ..... 24-40 School Street
Manhasset Bakery ..... 58 Plandome Road
MANHASSET BAY ESTATES, J. Edward Breuer, Agent, 45 Cutter Mill Rd. G. N. 2100
Manhasset Candy Kitchen ..... 1 East Turnpike
Manhasset Community Club, Inc. ..... 60 Plandome Road
MANHASSET DELICATESSEN, O. P. Smith, Prop., 112 Plandome Road Man. 568
MANHASSET DEPT. STORE, Michael Jaffe, Prop. ..... 10 Mitchell Avenue Man. 448
MANHASSET DRUG STORE ..... 106 Plandome Road Man. 126
Manhasset Electric, George Marcy, Prop. ..... 132 Plandome Road Man. 653
Manhasset 5, 10c and up Store, Leo Ross, Prop. ..... 52 Plandome Road
Manhasset Health Association, ... 10 Myrtle Street Man. 26 & 544
Catherine Sheenan, Nurse.
Manhasset High School, Vinal H. Tibbets, Principal, 69 Plandome Road Man. 40
Health Teacher's Office ..... 69 Plandome Road Man. 40
Board of Education Office, ... 69 Plandome Road Man. 40
Manhasset Hill Garage, Henry Obst, Prop. ..... 312 East Turnpike Man. 547

MANHASSET MAIL

"THE TALK OF MANHASSET"

Published Every Thursday DONALD COUPER, Publisher
PHONE MANHASSET 623 1 HILLSIDE AVENUE

Manhasset Bay Estates

An Ideal Home Colony

600 FEET OF PRIVATE BATHING BEACH
SOME LOTS AS LOW AS $400
Building of Homes Financed

J. EDWARD BREUER

45 Cutter Mill Road Great Neck 2100
Plandome Section

PLUMBING

Manhasset Plumbing and Heating Co. Inc.

53 Plandome Road

Jobbing Promptly Attended To Tel. Manhasset 525
For Emergency—Call Manhasset 502

Manhasset Home Builders Inc.	25 Colonial Parkway	Man. 527
Manhasset-Lakeville Fire House Engine Co. No. 1,	21 Bayview Ave.	Man. 121
Engine Co. No. 2	14 West Turnpike	Man. 523
MANHASSET LUMBER & SUPPLY CO. Inc.	15 Manhasset Avenue	Man. 350
MANHASSET MAIL, Donald Couper, Editor-Publisher,	1 Hillside Avenue	Man. 623
Manhasset Nurses—Office	69 Plandome Road	Man. 40
MANHASSET PHARMACY, B. Orstein, Prop.	106 Plandome Road	Man. 126
MANHASSET PLUMBING & HEATING CO. Inc.	53 Plandome Road	Man. 525
Manhasset Post Office, William Henderson, Postmaster,	Maple Place	
Manhasset Taxi Association	111 Plandome Road	Man. 584
Manhasset Telephone Exchange	16 Bayview Avenue	
Manhasset Valley Garage, Edward Miller, Prop.	35 Mitchell Avenue	
Manhasset Valley League	Post Office Box	
Manhasset Window Cleaning Co., John Kuszoj	60 West Turnpike	Man. 267
Mantz, B. Stafford (Annette), Bond Broker	184 Bayview Avenue	Man. 273
Mareski, Stanley	75 West Turnpike	
Marsenik, John	13 Mitchell Avenue	
Marsh, George, Poultryman	Shelter Rock Road	Man. 510-J
Martin, Mrs. Ethel	209 Ryder Road	Man. 758
Martin, Neil A.	209 Ryder Road	Man. 758
Martin, Edgar	209 Ryder Road	Man. 758
Martin, Joseph	53 Plandome Road	
Martins, Joaquin	Post Office Box	
Martin, Peler's Shop (Plumber)	13 Plandome Road	Man. 584
Martin, William (Katherine), Dairyman	155 Shelter Rock Road	
Mary Chillson Beauty Shop, Majorie Neier, Prop.	135 Plandome Road	Man. 127
Masarik, Jenck	Locust Street	
Masaryk & Sedlak, Cleaners & Dyers	3 George Street	
Mason. Miss Marguerite	37 Colonial Parkway	
Mason, Stephen K. (Nancy), Mason Bros., N.Y.C.	150 Private Road	Man. 358
Mastrogiacomo, John (Frances), Laborer	84 Mitchell Avenue	Man. 632
Matchoski, Adam (May), Plasterer	37 Mitchell Avenue	Man. 196
Matovitch, Benny (Mary)	36 Mitchell Avenue	
Mathews, Mrs.	17 Highland Terrace	
Matthews, Herbert J. (Mary A.), Oakland Agency	255 Plandome Road	Man. 553
Matthews, Herbert P.	255 Plandome Road	Man. 553
Matthews, Miss Rose	255 Plandome Road	Man. 553
Matys, Stanley (Maria), Grocer & Butcher	75 West Turnpike	G. N. 816
May, Harold (Jean), Broker	108 Ridge Crescent	Man. 760
Mayers, E.	West Turnpike	
Meaham, Malcolm	Shelter Rock Road	
Mendelson, Harold C. (Mary), Lawyer	2 Shore Dale Place	Man. 41
Mertz, Frank (Anna)	10 Fourth Street	
Meyfarth, Jack L. (Vera L.), Kellum Co., N.Y.C.	16 Heights Road	Man. 661
Mica, S.	26 Bayview Avenue	
Michaelson, Hennig (Hilda), Florist	65 Hillcrest Avenue	Man. 309-W
Middledorff, Miss Wilda	20 Sagamore Road	
Mihalak, Anthony (Josephine), Candy Store	50 Mitchell Avenue	Man. 675
Mihalak, Helen	50 Mitchell Avenue	Man. 675
Milburn, John G., Lawyer, N.Y.C.	Shelter Rock Road	Man. 295
Milburn, George, Lawyer	Shelter Rock Road	Man. 295
Miller, Edward (Catherine)	35 Mitchell Avenue	Man. 233
Miller, Mrs. Elizabeth	35b Mitchell Avenue	
Miller, George	35b Mitchell Avenue	
Miller, Theresa	35b Mitchell Avenue	
Miller, Howard R. (Dorothy), Paper Salesman	90 School Street	Man. 581
Miller, Wallace (Margaret), Laborer	70 West Turnpike	Man. 147
Miller, William T. (Anna), Salesman	21 Denis Street	Man. 422-R
Minturn, Thomas (Mary), Lawyer	67 Colonial Parkway	Man. 499
Moffatt, George (Jessie), Salesman	24 Hillcrest Avenue	Man. 23
Monteiro, J.	Post Office Box	
Montz, Paul	Manhasset Avenue	
Moore, Alfred C. (Dela), Butler	34 Hillcrest Avenue	Man. 652
Moore, Marjorie	34 Hillcrest Avenue	Man. 652
Moore, Miss Cynthia E.	12 Summit Driveway	Man. 452
Moore, Arthur H.	12 Summit Driveway	Man. 452
Moore, Frances E., School Teacher	10 Beechwood Avenue	Man. 52
Moore, Miss Lillian, School Teacher	10 Beechwood Avenue	Man. 52
Moore, Miss Gladys	Hillcrest Avenue	
Morgan, Patrick J.	Hillcrest Avenue	
Moringello, Anthony	53 Highland Terrace	

NORTH SHORE SERVICE STATION

GOODYEAR TIRES—WILLARD STORAGE BATTERIES

137 PLANDOME ROAD, Manhasset, L. I. **Phone 338**

Moritz, Paul Morton (Annetta), Mgr. Mosley Lumber Co.,	Manhasset Ave.	Man. 687
Morris, John B.	8 Shore Dale Place	
Morse, Howard M. (Riba), Lawyer	21 Sagamore Drive	Man. 133
Mortimer, Less, Bank Diner	60 Plandome Road	Man. 654
Moyse, Edward (Carrie), Retired	9 Summit Driveway	Man. 230
Moyse, Kern., Lawyer	9 Summit Driveway	Man. 230
Mulford, I.	3 Bay Driveway	
Mulvey, James	99 Thayer Road	
Munro, Peter (Phoebe), Carpenter	35 West Turnpike	Man. 685
MUNSEY PARK, Sales Office	114 Plandome Road	Man. 667
Munyon, Daniel	45 Mitchell Avenue	
Murch, Mr.	Greentree Estate	Man. 361

Mc

McAllister, Joseph B. (Lucy), Baker, N.Y.C.	62 Park Avenue	Man. 135
McAllister, Joseph B. Jr.	62 Park Avenue	Man. 135
McAnerney, M. J. (Ann), Broker	77 Onderdonk Avenue	Man. 481
McConnell, Hugh	Shelter Rock Road	
McConnell, John (Mary), Taxi	20 Manhasset Avenue	Man. 281
McConnell, James	20 Manhasset Avenue	Man. 281
McConnell, Miss Marie	20 Manhasset Avenue	Man. 281
McElmeal, O. F. (Louise M.), Sales Mgr. Burs Dental Co.,	183 Ryder Ave.	Man. 690
McErlean, Thomas (Marie), Lawyer	61 Beechwood Avenue	Man. 292
McIntosh, Alexander (Helen), Teacher	26 Andrew Street	
McIntosh, James A.	26 Andrew Street	
McLeod, Norman (Jessie), Linens, Wholesale	69 School Street	Man. 31
McLeod, John, Salesman	69 School Street	Man. 31
McNamara, Patrick (Catherine), Greentree Estate	34 Brinkerhoff Lane	Man. 576
McNamara, James	34 Brinkerhoff Lane	Man. 576
McNamara, Frank, Chauffeur	34 Brinkerhoff Lane	Man. 576
McNamara, Vincent	34 Brinkerhoff Lane	Man. 576
McNamara, John	34 Brinkerhoff Lane	Man. 576
McQuillen, Joseph R. (Margaret), Butcher	52 Hillside Avenue	Man. 433-M

N

Nagele, H. (Elizabeth), Butcher & Grocer	115 Nassau Avenue	Man. 290
Nagele, Philip H.	115 Nassau Avenue	Man. 290
Nagele, Herman (Elizabeth), Grocery & Market	141 Plandome Road	Man. 58
Market	141 Plandome Road	Man. 58
NASSAU BOOTERY, Shoes	64 Middle Neck Road	G. N. 2172
Natovitch, Benny	36 Mitchell Avenue	
Natovitch, Mrs. Mary	36 Mitchell Avenue	
Neier, Mrs. Lillian M.	25 Highland Terrace	Man. 220
Neier, Douglas, Builder	25 Highland Terrace	Man. 220
Neier, Miss Marjorie, Beauty Shoppe	25 Highland Terrace	Man. 220
Neier, Wilfred, Lawyer	25 Highland Terrace	Man. 220
Nekardo, Frank	Post Office Box	
Nekardo, Joe	Post Office Box	
Nelson, Frank	279 Valley Road	
Nelson, Joseph C.	279 Valley Road	
Nelson, Mrs. Priscella T.	279 Valley Road	

NASSAU BOOTERY

64 Middle Neck Rd.
Great Neck, L. I.

Phone G. N. 2172

Agency

SMART STYLE
With
PERFECT
COMFORT

Combination Lasts
Fitting the Narrow Heel

NASSAU EMPLOYMENT BUREAU

All Kinds of Domestic Help Furnished—White or Colored

CALL GREAT NECK 1389

Newbold, Rev. Charles L. (Bertha K.)	27 Nassau Avenue	Man. 411-R
Newbold, George (Bessie)	49 Onderdonk Avenue	Man. 356
Gardener, Moffat & Co., N. Y. C.		
Newbold, G. Kern	49 Onderdonk Avenue	Man. 356
Newbold, Malcolm 2nd	49 Onderdonk Avenue	Man. 356
Newbold, John O. (Antoinette W.), Warren Service,	55 George Street	Man. 154
Newbold, Malcolm (Mabel D.), Auditor	35 George Street	Man. 327-J
Newbold, Malcolm Jr.	35 George Street	Man. 327-J
Newbold, Mabelle, School Teacher	35 George Street	Man. 327-J
Newman, Stephen (Minna F.), Publisher	30 Summit Driveway	Man. 206
New York Telephone Co.	Business Office, G. N.	Official 50
New York Telephone Co., Manhasset Exchange	14 Bayview Avenue	
Nielson, Mrs. H.	Gaynor Avenue	Man. 250
Nielson, W. E., Bicycle & Automobile Supplies	32 West Turnpike	
Niemczyk, A.	Shelter Rock Road	
Niesley, Mrs. Caroline	64 Maple Street	Man. 308
Niesley, John	64 Maple Street	Man. 308
Niesley, Paul	64 Maple Street	Man. 308
Noe, James H.	11 Beechwood Avenue	
Norris, Mrs. Joseph, Boarding House	43 East Turnpike	
Norris, William P. (Cecilia), Taxi	13 Dewey Street	Man. 152
North Hempstead, Town of	80 Plandome Road	Man. 590
Receiver of Taxes	80 Plandome Road	Man. 590
Assessor's Office	80 Plandome Road	Man. 590
Supt. of Highways	80 Plandome Road	Man. 590
Supervisor's Office	80 Plandome Road	Man. 590
Town Clerk's Office	80 Plandome Road	Man. 590
NORTH SHORE CARPET CLEANERS	146 Cutter Mill Road	G. N. 1173
North Shore Employment Bureau	59½ West Turnpike	Man. 339-J
NORTH SHORE SERVICE STATION, J. B. O'Connell,	137 Plandome Road	Man. 338
Novitski, Michael (Elizabeth), Teamster	156 West Turnpike	
Novitski, Alexander	156 West Turnpike	
Novitski, Miss Anna	156 West Turnpike	
Novitski, John	156 West Turnpike	
Novotny, William (Anna)	51 Valley Road	
Nowiche, Miss A. V.	158 West Turnpike	G. N. 2027
Nugent, Charles F. (Annie), Broker	36 Plandome Court	Man. 362
Nuno, James (Gertrude), Parquet and Hardwood Floors,	28 Plandome Court	Man. 83

O

O'Brien, John (Abby)	Valley Road	
O'Brien, Thomas J. (Madeline), Chauffeur	330 Valley Road	Man. 715
O'Brien, Vincent	107 Lee Avenue	
O'Connell, Daniel (Marion M.), Real Estate	18 Hillcrest Avenue	Man. 11
O'Connell, John B. (Alice G.)	5 Highland Terrace	Man. 24
Garage and Service Station		
O'Connell, John N. (Margaret), Gregory Coal & Lumber Co.,	17 Denis St.	Man. 605
O'Connell, Joseph L. Lawyer, Real Estate	117 Plandome Road	Man. 748
Residence	42 Manhasset Avenue	Man. 461-W
O'Connell, Joseph (Catherine), Garage	6 Travis Street	Man. 49
O'Connell, Miss Evelyn	56 Bayview Avenue	Man. 405-J
O'Connell, Mrs. Nora	56 Bayview Avenue	Man. 405-J
O'Connell, Thomas E. (Irene F.), Real Estate & Insurance,	40 George St.	Man. 365
O'Connell, Thomas, Real Estate Office	91 Plandome Road	Man. 226
Oestreich, George H. (Miriam), Salesman	8 Summit Driveway	Man. 479
Ogden, Leslie M. (Caroline), Builder	84 Onderdonk Avenue	Man. 475
O'Keefe, Arthur J., Restaurant	21 Manhasset Avenue	Man. 352
O'LEARY, MARTIN P., Lawyer	149 East Turnpike	Man. 442
Office	55 Plandome Road	Man. 15
O'Leary, John D., Real Estate	55 Plandome Road	Man. 15
O'Leary, William (Mary), Farmer	149 East Turnpike	Man. 442
O'Leary, Miss Mary	149 East Turnpike	Man. 442
O'Leary, John D.	149 East Turnpike	Man. 442

Olmstead, W. A.	2 Buckingham Place	Man. 195
Olney, John S. (Florence G.), Stocks & Bonds	249 Plandome Road	Man. 54
Olsen, Carl (Marie B.), Milkman	46 Highland Terrace	Man. 65
Olsen, Mrs. Amelia	46 Highland Terrace	Man. 65
O'Neill, James (Mary), Wholesale Produce	10 George Street	Man. 29
O'Neill, Miss Agnes	10 George Street	Man. 29
O'Neill, Miss Marjorie	10 George Street	Man. 29
O'Neill, Joseph	3 West Turnpike	
Orme, Herbert W. (Venice), Greenkeeper	49 East Turnpike	Man. 354
Ornstein, Bernard (Frances), Druggist	82 Colonial Parkway	Man. 126
O'Rourke, John F.	6 Summit Driveway	
O'Shea, Clifford	Greentree Estate	Man. 727
Otten, George, Retired	16 Plandome Court	Man. 550

P

Pablica, Joseph (Antoinette)	44 Linden Street	
Palmer, Mrs. E. Nelson	Gaynor Avenue	
Palmer, Miss Irma	9 Plandome Road	
Paradis, Theodor	Greentree Estate	
Paradise, Frank J. (Ethel), Iron Worker	131 Hillcrest Avenue	Man. 144
Pardi, Arthur (Theresa), Plasterer	13 Myrtle Street	Man. 637-J
Pardi, Lawrence, Postal Clerk	13 Myrtle Street	Man. 637-J
Pardi, Rudolph, Plasterer	13 Myrtle Street	Man. 637-J
Parthesius, Henry J. (Martha), Engineer	112 Hillcrest Avenue	Man. 614
Pascucci, Charles	Post Office Box	
Payson, Charles S. (Joan W.), Lawyer	Shelter Rock Road	Man. 172
Pearsall, Charles A. (Sarah), Coal & Wood	103 Manhasset Avenue	Man. 620
Pearsall, Miss Ida	103 Manhasset Avenue	Man. 620
Pelcher, Francis A. Sr., Carpenter	236 East Turnpike	Man. 453
Pelcher, Frank Jr. (Gladys), Filling Station	59 Hillside Avenue	Man. 270
Peler, Mrs. Frederick M.	15 Plandome Road	Man. 94
Peler, Martin, Plumbing & Heating	13 Plandome Road	Man. 153
Residence	13 Plandome Road	Man. 153
Penchig, Steve	3 Alley Drive, Great Neck Manor	
Penna, Carman	Post Office Box	
People's Restaurant	20½ West Turnpike	
Pereira, Manuel	Post Office Box	
Perry, William H., Cook	137 School Street	
Peters, Robert (Beatrice C.), Plasterer	103 Lee Avenue	G. N. 206 R
Pfaff, Miss Ethel C., School Teacher	60 George Street	Man. 334-R
Phipps, Irving R.	255 Park Avenue	
Piatti, Paul C. (Margaret), Fireman	7 Locust Street	
Piatti, Paul	7 Locust Street	
Piegorovinni, Mr. (Rosie), Gardener	342 Bayview Avenue	
Piegorovinni, Mrs. Rosie, Boarding House	342 Bayview Avenue	
Piening, Oscar (Elizabeth), Doubleday Page Pub. Co.	45 Maple Street	
Pierce, William J. (Marion), Credit Manager	46 Bay Driveway	Man. 182
Pignatelli, Anthony, Barber Shop	3 East Turnpike	Man. 209-M
Pignatelli, Anthony (Matilda)	8 Mitchell Avenue	
Pignatelli, Miss Rose	8 Mitchell Avenue	
Pingee, Stansloff (Sophia)	82 Mitchell Avenue	
Pino, Frank, Barber Shop	58 Plandome Road	
Pisciotta, Joseph M., Drug Store	3 West Turnpike	Man. 305
Pisciotta, Joseph M. Sr. (Olanda), Retired	26 Clapham Avenue	Man. 159
Place, E. L. (Lillian)	18 Plandome Court	Man. 343-W
Place, Almira	18 Plandome Court	Man. 343-W
Place, Edwin Jr.	18 Plandome Court	Man. 343-W
Plaza Garage	100 Plandome Road	
Plaza Market	102 Plandome Road	Man. 536
Plumer, Miss Louise V.	26 Bayview Avenue	
Podstupka, Felix (Cermak), Plasterer	133 West Turnpike	
Podstupka, Charles (Mary), Stone Mason	137 West Turnpike	G. N. 206-J
Podstupka, John	137 West Turnpike	G. N. 206-J
Podstupka, John (Sialabe)	12 Egans Lane	
Podstupka, Frank	12 Egans Lane	
Podstupka, Louis (Gabriella), Mason	20 Hillside Avenue	Man. 634
Pogogensky, Frank	9 Mitchell Avenue	
Portugese Boarding House	26 Valley Road	
Portugese Boarding House	16 Mitchell Avenue	

Stromberg-Carlson Radiola Atwater-Kent

ROSE RADIO

133 Plandome Rd. Phone Manhasset 4

Orthophonic Victrolas and Records

Portugese Boarding House	35 Valley Road	
Portugese Boarding House	77 Valley Road	
Portugese Boarding House	51 East Turnpike	
PORT WASHINGTON COAL SUPPLY CO.	Haven Avenue	P.Wash.1277
Post, R., Station Agent, Manhasset	31 Linden Street	
Povlicka, John	Mitchell Place	
Povereski, John (Frances)	220 Valley Road	
Powell, Harold, Taxi	90 Hillside Avenue	
Powell, Leo S. (Edna), Teacher	14 Second Street	Man. 198
Powell, Bertha	14 Second Street	Man. 198
Powell, S. M. (Jennie)	46 Colonial Parkway	Man. 275
First National Bank & Trust Co. of Manhasset		
Powley, Robert E. (Mildred), Broker	316 Park Avenue	Man. 505
Prantner, E. F. (Helen), Tourist Bureau	121 Hillcrest Avenue	Man. 529
PREFERRED EQUIPMENT CORP., Oil Burners	8 Haven Avenue	P.Wash.1428
Prening, Oscar	45 Maple Street	
Prewin, Paul (Anna), Laborer	43 Hillside Avenue	Man. 117-R
Prewin, Karl	43 Hillside Avenue	Man. 117-R
Prezioso, Joe, Barber Shop	42 Plandome Road	Man. 572
Prezioso, Joe, (Augusta), Barber	42 Plandome Road	Man. 572
Pritchard, Ralph (Anastasia), Printer	66 Mitchell Avenue	
Prusienski, Benny (Stephanie), Laborer	10 Villa Road	G. N. 390
Prusienski, Isabel	10 Villa Road	G. N. 390
Prusienski, Regino	10 Villa Road	G. N. 390
Prushowski, Peter	6 Udall Drive	
Pulitzer, Ralph (Frederica), N.Y. World	155 Shelter Rock Road	Man. 346
Pulitzer, Seward	155 Shelter Rock Road	Man. 346
Pulitzer, Ralph Jr.	155 Shelter Rock Road	Man. 346

R

Rambold, Harry J. (Amelia), Mechanic	30 Andrew Street	Man. 0533-J
Rambold, Harold	30 Andrew Street	Man. 0533-J
Rapelyea, David (Lillian), Taxi	59b West Turnpike	Man. 552
Rapp, Edward	Nassau Avenue	
Rapp, Edward H. (Catherine), Painter	17 Dewey Street	Man. 163-W
Rapp, George Jr., (Mabel), Carpenter	46 Andrew Street	Man. 266
Rapp, Bergen	46 Andrew Street	Man. 266
Rapp, Thomas	10 Fourth Street	
Rapp, Mrs. Mary	10 Fourth Street	
Rasher, Adolphus D. (May K.), Grocer Clerk	8 Denis Street	Man. 327-M
Rasher, Adolphus V. (Jean R.), General Contractor	61 Orchard Street	Man. 696-J
Rasher, Miss Anna	61 Orchard Street	Man. 696-J
Rasher, Robert Jr.	61 Orchard Street	Man. 696-J
Rausch, Arthur F. (Edna), Real Estate	84 Bayview Avenue	Man. 72
Rausch, Helen	84 Bayview Avenue	Man. 72
Rave, Peter (Mary)	25 Villa Road	
Raymond, Francis E. (Dora), Cotton Duck	235 Plandome Road	Man. 388
Raynor, Miss Edith, Teacher	15 George Street	Man. 327-R
Raynor, George	Greentree Estate	Man. 715
Reade, Charles B. (Clara B.)	11 Orchard Street	Man. 407
Reade, Mrs. Mary E.	11 Orchard Street	Man. 407
Redding, Harry (Florence), Chauffeur	308 East Turnpike	Man. 540
Red Maple Tavern, Frank Restel, Prop	434 East Turnpike	Man. 646
Reed, Charles	31 Dewey Avenue	
Reed, Thomas Baird	Bayview Avenue	
Reeves, Mrs. Amelia	100 Hillside Avenue	
Reeves, J. (Daisy T.),	27 Hillcrest Avenue	Man. 664
Chief Engineer Montauk Steamboat Co.		
Reformed Dutch Church, Rev. Oscar Maddaus, Pastor,	36 Plandome Road	
Reicks, Henry	13 Second Street	
Reilly, Joseph V. (Hortense), Broker	132 Hillcrest Avenue	Man. 511
Reilly, Mrs. Elizabeth	132 Hillcrest Avenue	Man. 511

This Directory Is a Product of

The Town Crier Press, Inc.

45 So. Midlle Neck Road - Great Neck, Long Island

Telephone: Great Neck 154

Printing of Distinction

Each House a Distinguished Example of Colonial Architecture

Munsey Park, at Manhasset, is situated on the choicest part of the estate of the late Mr. Frank A. Munsey. The houses are of six and seven rooms each, on unusually large plots, and of charming simplicity, in genuine early American style. They embody many construction features ordinarily found only in houses of higher price.

Home sites are also available on liberal terms, for builders and individuals.

Three Blocks From Long Island R. R. Station

MUNSEY PARK

AT MANHASSET, L. I.

Hasset Realty Corporation

Manhasset Office: Plandome Road and Park Avenue
Telephone: Manhasset 667

MARTIN P. O'LEARY

COUNSELLOR AT LAW

——:o:——

MANHASSET, N. Y.

Phone: Manhasset 15

Rempe, John F. (Susan), Chauffeur ..... 55 Andrew Street Man. 62
Restel, Frank (Amelia), Red Maple Tavern ..... 10 Beechwood Avenue Man. 52
Reton, Harry C. (Dorothy), Broker ..... 39 Beechwood Avenue Man. 684
Reton, Mrs. Kate L. ..... 39 Beechwood Avenue Man. 684
Rice, E. C. (Anna) ..... 12 Vanderbilt Avenue Man. 558
Rice, Joseph (Marie), Dexter Folder Co., N.Y.C. ..... 19 Maple Street Man. 669
Rice, Peter ..... 19 Maple Street Man. 669
Ricker, Rev. Charles H. (Florence E.) ..... 265 East Turnpike Man. 164
Rector, Christ Church
Ridder, Joseph E. (Hedwig), Publisher ..... Old Court House Road Man. 560
Riebow, Fred H. (Alice), Buyer: S. H. Kress & Co., 95 Onderdonk Ave. Man. 203
Riehle, Mrs. John H. ..... Grand View Circle
Riotte, Eugene A. (Carol), Engineers Construction Co., Eldemere Road Man. 534
Roache, Michael ..... Greentree Estate Man. 715
Roberg, Fred ..... Post Office Box
Roberts, E. O. (Emma), Mining Engineer ..... 120 School Street Man. 438
Roberts, Edith L. ..... 120 School Street Man. 438
Roberts, W. (Grace) ..... 58 Plandome Road
Robertson, Mrs. J. G. ..... 12 School Street Man. 304
Robinson, George, Scavenger ..... 22 West Turnpike Man. 42
Robinson, N. E., School Teacher ..... 24 Highland Terrace
Rocast, Joe ..... Post Office Box
Rocco, Tony, Scrap Iron and Bottles ..... Spring Street Man. 626
Rochester, William ..... 151 Valley Road
Rock, Julius, Mail Carrier ..... 127 Plandome Road
Rockwell, Foster H. (Margaret), Banker ..... 37 Colonial Parkway Man. 34
Rodgers, Marion (Evelyn), Auditor ..... 271 Park Avenue Man. 764
Rodyenko, Peter (Beatrice), Interior Architect ..... 41 Bay Driveway Man. 36
Rogers, Reginald B. (Virginia), Real Estate Broker ..... 131 School Street Man. 383
Roginski, Louis (Anna), Butcher ..... 101 Valley Road Man. 542
Roginski, Edward ..... 101 Valley Road Man. 542
Roginski, Marion ..... 101 Valley Road Man. 542
Roh Mac Co., Garage ..... 37 Manhasset Avenue Man. 116
Rolan, Edward ..... Greentree Estate Man. 393
Romanski, Zigman (Mary), Gardener ..... 29 Valley Road Man. 7
Romanski, Edmond ..... 29 Valley Road Man. 7
Rose, Charles Jr. (Edith), Rose Radio ..... 159 Hillcrest Avenue
ROSE RADIO, Radios and Phonographs ..... 133 Plandome Road Man. 4
Ross, Leo, (Mary), Merchant ..... 1 George Street Man. 82
Ross, Frank, Garage ..... 1 West Turnpike Man. 469
Roulston, Thos., Groceries, Wm. Arbuthnot, Mgr., 54 Plandome Road Man. 81
Roverino, Mrs. Frances, Ice Cream Store ..... 88 Mitchell Avenue Man. 446-R
Roys, R. M. (Rica) ..... 288 Park Avenue Man. 714
Manager Furnace Dept. Richardson&Boynton Co., N. Y. C.
Royston, James T. (Margaret A.) ..... 83 Onderdonk Avenue Man. 249
Sales Manager Manhattan Electric Supplies
Rubenstein, Herman (Anna), Tailor ..... 129 Plandome Road Man. 580
Ruggiero, Jack (Katherine), Laborer ..... 49 Highland Terrace Man. 382-W
Ruggiero, Philip ..... 49 Highland Terrace Man. 382-W
Ruggiero, Philip (Theresa), Fruit Store ..... 9 North Locust Street Man. 119-W
Ruggiero, Jack ..... 9 North Locust Street Man. 119-W
Ruggiero, Philip (Margaret), Gardener ..... 81 Manhasset Avenue
Ruggiero, William E. ..... 49 Highland Terrace Man. 382-W
Ruland, Miss Edith M. ..... 162 School Street
Rumsey, S. Preston (Gwendolyn), General Utility Man, 41 Valley Road Man. 455-M
Rusk, William, Machinist ..... 25 Andrew Street
Ryan, Mark J. (Margaret), Lawyer ..... 117 Hillcrest Avenue Man. 285
Ryan, Mark J., Lawyer ..... 144 Plandome Road Man. 797

S

St. Mary's Convent ..... 19 Second Street Man. 184
St. Mary's Parish School ..... 240 East Turnpike
St. Mary's Roman Catholic Church, ... 230 East Turnpike
Rev. Francis Coppinger, Pastor.
Salembier, M. A. (Agnes), Silk Importer ..... 125 Bayview Avenue Man. 210
Salembier, Maurice A. Jr. ..... 125 Bayview Avenue Man. 210
Salembier, Richard V. Z. (Marjorie) ..... Bayview Avenue Man. 63
Satterlee, L. United Electric Light Co., N.Y.C., 43 Beechwood Avenue Man. 492
Scanlon, John M. (Marie), Garage ..... 21 Heights Road Man. 199

CHARLES SNEDEKER
INSURANCE IN ALL ITS BRANCHES

Park Avenue and Plandome Road. Phone Manhasset 128 MANHASSET, L. I.

Schauer, Bertrand, Mail Clerk	24 Third Street	
Schauer, Ruth M.	24 Third Street	
Schauer, Miss Dorothy	24 Third Street	
Schenck, Martin (Jennie C.), Deputy Tax Receiver	426 East Turnpike	Man. 32
Schneer, Arthur H. (Irene T.), L. A. Prouty Co.	406 East Turnpike	
Schneider, George N. (Laura), Painter	188 East Turnpike	
Schneider, Harry, Furniture	15 West Turnpike	Man. 454
Schneider, Harry	15 West Turnpike	Man. 454
Schneider, Miss Mamie	15 West Turnpike	Man. 454
Schneider, Miss Minnie	15 West Turnpike	Man. 454
Schneider, John (Mary), Blacksmith	137 Valley Road	Man. 0455W
Schneider, Nicholas (Rebecca), Blacksmith	149 Valley Road	Man. 261
Schneider, Miss Florence	149 Valley Road	Man. 261
Schneider, Miss Laura	149 Valley Road	Man. 261
Schneider's Sons, George J., Blacksmith & Paint Shop,	90 Valley Road	
Scott, James	59a West Turnpike	
Seagroat, William (Jane), Carpenter	153½ West Turnpike	
Seagroat, William, Confectionery Store	153 West Turnpike	
Searing, Henry C. (Annie), Real Estate	21 Plandome Court	Man. 84
Searles, F. C.	East Turnpike	
Selander, Mrs. Herbert Cocks	100 Webster Avenue	
Selander, Frederick	100 Webster Avenue	
Selander, William	100 Webster Avenue	
Seldomridge, May	Post Office Box	
Selecki, Alexander (Jessie)	104 Lee Avenue	
SEMON, DR. WILLIAM P., Dental Office	2 George Street	Man. 37
Shakespeare, William, Sales Mgr. American Tag Co.,	53 Onderdonk Ave.	Man. 141
Sharp, Lewis Inman (Helen), Vice-Pres., Nat'l. City Bank,	7 Heights Rd.	Man. 122
Sharp, Miss Annette	7 Heights Road	Man. 122
Sharp, Frederick	7 Heights Road	Man. 122
Shaw, Alexander	Greentree Estate	Man. 361
Shaw, William	141 Valley Road	
Shearman, L. H. (Esse), Retired	Shelter Rock Road	Man. 207
Shearman, Miss Elise	144 Ryder Road	Man. 13
Sheridan, Mrs. Elizabeth	44 Colonial Parkway	Man. 473
Sherry, A., Confectionery	6 Valley Road	Man. 455-R
Sherry, Charles (Anna)	25 Third Street	
Sherry, Charles, Jr.	25 Third Street	
Sibley, Malcolm, S. E. Raymond & Co.,	235 Plandome Road	Man. 388
Sidor, John	42 Mitchell Avenue	Man. 284
Sienthka, John, Gardener	63 Mitchell Avenue	
Silecki, Alexander	104 Lee Avenue	
Simonson, Miss Anna L.	49 Colonial Parkway	Man. 275
Simpson, Stanley R.	195 Ryder Road	Man. 166
Sims, George (Corrine), Chauffeur	320 Valley Road	
Singer, Mrs. Katie	105 Lee Avenue	
Singer, William	105 Lee Avenue	
Skiba, Mrs. Frances	70 Mitchell Avenue	
Slamal, S.	29 Locust Street	
Slater, Jesse	49 East Turnpike	
Slezak, John	25 Locust Street	
Smart, I. H. (Eleanor), Ass't. Town Clerk	138 Hillcrest Avenue	Man. 414
Smart, Eleanore	138 Hillcrest Avenue	Man. 414
Smetka, Pauline	Mitchell Avenue	
Smith, Alfred R. (Eleanor E.), Chauffeur	155 Shelter Rock Road	
Smith, Mrs. Anna	280 Plandome Road	Man. 109-W
Smith, Charles	19 Third Street	
Smith, Clarence H. (Mary M.), Builder	350 East Turnpike	Man. 345
Smith, Eleanor	350 East Turnpike	Man. 345
Smith, David C. (Fannie)	276 Valley Road	
Smith, Miss Eva	276 Valley Road	
Smith, Elwood (Cecila)	25 Maple Street	
Smith, F. W.	9 Vanderbilt Avenue	
Smith, Frank S. (Anna D.), Retired	25 George Street	Man. 43

Smith, George D.	25 George Street	Man. 43
Smith, Harry B. (Delia), Park & Tilford, N.Y.C.	62 Bayview Avenue	Man. 433-W
Smith, Jack (Alice), Hoban Corporation	248 East Turnpike	Man. 725
Smith, Lloyd G. (Lucie), Oil Refiner	31 Nassau Avenue	Man. 293
Smith, Mrs. Margaret	66 Park Avenue	
Smith, Mrs. Martha E.	271 Valley Road	
Smith, Mrs. Mary, Laundress	281 Valley Road	Man. 331-W
Smith, Annabelle	281 Valley Road	Man. 331-W
Smith, Owen P., Manhasset Delicatessen	106 Plandome Road	Man. 568
Smith, Mrs. Sarah	277 Valley Road	Man. 532-M
Smith, Miss Sadie	277 Valley Road	Man. 532-M
Smith, Miss Lillian	277 Valley Road	Man. 532-M
Smith, Daniel	277 Valley Road	Man. 532-M
Smith, Silas M.	275 Valley Road	
Smith, Silas M. Jr.	275 Valley Road	
Smith, Miss Hattie	275 Valley Road	
Smith, Miss Grace	275 Valley Road	
Smith, Thomas (Alice J.), Chauffeur	211 Bayview Avenue	
Smith, V. B.	192 Shore Road	
Smith, Walter H.	Post Office Box	
Smith, William	279 Valley Road	
Smith, William M.	53 Highland Terrace	
Smolinski, Damazy (Viola)	19 Villa Road	
Smucker, Jules	228 Ryder Road	Man. 644
Snedeker, Charles (Josephine), Insurance	15 George Street	Man. 327-R
Snedeker, Miss Jane	15 George Street	Man. 327-R
SNEDEKER, CHARLES, Insurance Office	7 Park Avenue	Man. 327-R
Sodenski, Henry	62 Mitchell Avenue	
Somerville, Mrs. Sara K.	57 Beechwood Avenue	Man. 199
Sorrentino, Andrew	46 Highland Terrace	
Sorrentino, Miss Marie	46 Highland Terrace	
Sorrentino, Felice	46 Highland Terrace	
Sotdanski, Henry (Mary), Farmer	62 Mitchell Avenue	
Souza, Peter	East Turnpike	
Spadalik, Peter (Mary)	61 West Turnpike	
Spadone, Paul (Wilhelmena), Banker	266 Park Avenue	Man. 676
Spalding, A. H. (Catherine), Photo Engraver	11 Park Avenue	Man. 60
Spreckels, Mrs. C. A.	Shelter Rock Road	
Standing, J.	Greentree Estate	Man. 440
Steele, Miss Grace	281 Valley Road	
Steigman, Godfrey (Agnes), Broker	23 Plandome Court	Man. 197
Stein, M. A. (Anna E.), Buyer and Manager	54 Hillcrest Avenue	Man. 577
Stein, Richard D.	54 Hillcrest Avenue	Man. 577
Stein, Russell	54 Hillcrest Avenue	Man. 577
Stephen, Mrs. Margaret	78 Mitchell Avenue	
Stephens, Walter D.	34 Orchard Street	
Stern, Henry Root (Elsie), Lawyer	Old Court House Road	Man. 104
Stevenson, R. M.	24 Plandome Court	Man. 643
Stey, Jacob, Fruit and Vegetables	37 Andrew Street	Man. 247
Stey, Francis	37 Andrew Street	Man. 247
Stringham, George R.	6 Wood Place	
Stroberg, Miss C. R.	271 Park Avenue	Man. 764
Strong, Joseph (Louise)	290 Valley Road	
Strong, William (Edith)	36 Mitchell Avenue	
Strong, Miss Alice	36 Mitchell Avenue	
Strong, Miss Edith	36 Mitchell Avenue	
Stuart, Charles B. (Hazel), Broker	Shore Road	Man. 628
Stublick, Frank (Josephine)	101 Lee Avenue	
Stublick, Joseph	101 Lee Avenue	
Stupenkoff, A.	65 Hillside Avenue	
Sturgis, William A. (Marion), Advertising	12 Heights Road	Man. 162
Surels, Freeman (Ethel)	445 East Turnpike	
SUROWIEC, A., Tailor Shop	130 Plandome Road	Man. 566
Surowiec, Anthony (Valeria), Tailor	40 Colonial Parkway	Man. 566
Sutherland, John (Mary), Supt. Elbourne Estate	Shelter Rock Road	Man. 522
Swaysland, Mrs. Elizabeth	Colonial Parkway	

T

Taus, Frank	5 Summit Driveway	
Taylor, Chester (Emma), Auto Mechanic	55 Linden Street	
Terzi, Joseph, Builder	148 Plandome Road	

Teta, James (Josephine), Gardener	16 Locust Street	
Thoman, H., Chandler	30 Plandome Court	Man. 53
Thoman, Mrs. Florence C.	30 Plandome Court	Man. 53
Thomas, R. I.	3 Hillside Avenue	
Thompson, Charles R. (Ruth)	Shore Road	Man. 269
Thompson, Mrs. Nellie D.	37 Bay Driveway	Man. 466
Thompson, Henry F. (Annie), Rug Importer	160 School Street	Man. 449
Thompson, Marshall W. (Helen B.), Herdsman	324 Valley Road	
Thorp, Charles B. (Mary J.), Builder	44 Highland Terrace	Man. 378
Thorp, Frank (Mary A.), Clerk	100 Hillside Avenue	Man. 22
Thorp, Thomas P. (Alice), Constable	10 Third Street	Man. 478
Thorp, William (Ada), Carpenter	18 Fourth Street	Man. 215-R
Thorp, Charlotte	18 Fourth Street	Man. 215-R
Thorp, Charles	18 Fourth Street	Man. 215-R
Thorp, Z. (Marie)	100 Hillside Avenue	Man. 22
Thurge, Karl (Marie), Builder	18 South Drive	Man. 602-J
Tibbetts, Vinal H. (Gladys E.), Supt. of School,	Manhasset, Webster Ave.	
Tilley, Mrs. Mary E.	Manhasset Park	
Todd, Wallace	19 Hillcrest Avenue	
Tomaz, Jose	Mitchell Avenue	
Tomlet, Arthur, Bank Diner	60 Plandome Road	Man. 654
Tomlin, Edward, Steward	300 East Turnpike	
Tooker, E. Post (Gertrude), Architect	15 Orchard Street	Man. 180
Tooker, Louis	60a West Turnpike	
Tooman, Margaret, Maid	67 Colonial Parkway	
Town Hall, North Hempstead	80 Plandome Road	Man. 590
Charles E. Schmidt, Town Clerk		
Townsend, Mrs. Susan E.	271 Valley Road	Man. 331-W
Townsend, George	271 Valley Road	Man. 331-W
Townsend, William H.	271 Valley Road	Man. 331-W
Trainer, Miss Katherine	Greentree Estate	
Tucker, L. (Helen), Gardener	332 Bayview Avenue	
Tunnell, Joseph (Isabella), Buyer	66 Park Avenue	Man. 51
Tunnell, Charles	66 Park Avenue	Man. 51
Tworger, Mrs. Edward	Summit Driveway	Man. 195

U

Uchensky, Alexander	90 Mitchell Avenue	

V

Vaccarella, Anthony	4 North Locust Street	
Valasek, John	Post Office Box	
Valley, Pierre F. (Marie J.), Janitor	15 Denis Street	Man. 327-W
Valley, Bertha	15 Denis Street	Man. 327-W
Van Benschoten, M. R. (Helen),	Old Court House Road	Man. 139-M
Royal Baking Powder Co.		
Vandenhove, Harold (Estelle), Silk Salesman	86 Thayer Road	Man. 761
Vanderbeek, Samuel W.	256 East Turnpike	Man. 333-R
Vandtz, Roland	48 Beechwood Avenue	
Van Dyke, James	50 Clapham Avenue	
Van Dyke, Martin (Emma), Farmer	48 Hillcrest Avenue	
Van Horn, Mrs. Annie M.	297 Valley Road	
Van Horn, William (Ruth), Mechanic	249 Valley Road	
VANITY FAIR LAUNDRY, Inc.	East Shore Road	G. N. 1600
VAN KLEECK, DR. LOUIS A. (Grace), Physician	356 East Turnpike	Man. 371
Van Nostrand, Albert Jr. (Myrtle E.), Banker	382 East Turnpike	Man. 428-M
Van Pelt, Mrs. Frances	81 Onderdonk Avenue	Man. 411-W

Laundry

(Incorporated)

Phone 1600 Great Neck

WHAT - NOT SHOP

CIRCULATING LIBRARY—GIFTS—TOYS

135 PLANDOME ROAD **MANHASSET, L. I.** **MANHASSET 127**

Van Pelt, Miss Florence	81 Onderdonk Avenue	Man. 411-W
Van Siclen, Harold R. (Margaret), Salesman	82 Onderdonk Avenue	Man. 391
Van Zandt, E. A. (Josephine), Jeweler	8 North Locust Street	Man. 117-M
Varinec, Michael (Josephine), Gardener	30 Third Street	
Vasek, Michael, Painter	15 Third Street	
Vasek, Frank J.	15 Third Street	
Velsmid, Stephen (Viola), Carpenter	21 Third Street	Man. 602-R
Verrault, Norman A. (Caroline S.), Foreign Exchange, N.Y.C.,	50 Andrew St.	
Verrault, Howard N.	50 Andrew Street	
Vickars, Arthur	Greentree Estate	Man. 715
Victorin, Alexander	7 Alley Drive	
Villakowski, Stanley (Philipa)	34 Mitchell Avenue	
Visneski, John	61a West Turnpike	
Vlachos, George, Confectionery Store	1 East Turnpike	Man. 232
Vlashos, Angelo	10 Mitchell Avenue	
Von Kolster, Harry, Insurance Salesman	91 Plandome Road	Man. 226
Von Unruh, Rudolph (Helen), Electrical Engineer	53 Manhasset Ave.	Man. 489

W

Wade, Thomas	Greentree Estate	Man. 715
Wadsworth, D. V. (Rea), Broker	30 Hillcrest Avenue	Man. 578
Wagner, August (Margaret), Mechanic	31 School Street	Man. 659
Wagner, John (Loretta), Merchant	164 Hillcrest Avenue	Man. 158
Wagner, John W. Jr.	164 Hillcrest Avenue	Man. 158
Wagner, Loretta	164 Hillcrest Avenue	Man. 158
Wagner, Marie	164 Hillcrest Avenue	Man. 158
Walka, John, Laborer	30 Mitchell Avenue	
Walker, Allen (Willa), Gardener	41 Valley Road	Man. 612-W
Walker, Arthur	255 Valley Road	
Walker, E. C. H.	86 Nassau Avenue	
Walker, Mrs. Eliza, Housekeeper	272 Valley Road	Man. 331-W
Walker, Charles	272 Valley Road	Man. 331-W
Walker, Alice	272 Valley Road	Man. 331-W
Walker, Miss Cora	272 Valley Road	Man. 331-W
Walker, John	272 Valley Road	Man. 331-W
Walker, Helen	272 Valley Road	Man. 331-W
Walker, George R. (Ruth), Lawyer	17 Heights Road	Man. 272
Walker, Miss Maggie	9 Plandome Road	
Walker, Ransten (Clara), Landscaping	45 Valley Road	Man. 569
Walsman, Robert, Belle Grae Confectionery	56 Plandome Road	
Wanser, Irving	103 Manhasset Avenue	
WARREN SERVICE, Hudson, Essex Sales & Service, J. O. Newbold, Prop.	3 Plandome Rd.	Man. 70
Warren, Mrs. William A.	52 Andrew Street	Man. 301
Warren, Walter	52 Andrew Street	Man. 301
Warren, Aubrey	52 Andrew Street	Man. 301
Warren, Stanley	52 Andrew Street	Man. 301
Washburn, H. J.	Private Road	
Water Commissioner, Office of	130 Plandome Road	
Webb, Chester, Florist	21 Clapham Avenue	Man. 424
Webb, Harry E., Real Estate	21 Clapham Avenue	Man. 424
Webb, Clarence L. (Anna), Teacher	47 George Street	Man. 248
Webb, Miss Mildred	47 George Street	Man. 248
Webb, Walter Seward, Jr.	Shelter Rock Road	Man. 103
Weber, H.	31 School Street	
Wedell, Mrs. M.	141 Valley Road	

WARREN SERVICE

TYDOL, SOCONY and ETHYL GASOLINE—FIRESTONE TIRES

1 Plandome Road, Manhasset, L. I. **Telephone Manhasset 70**

Wright Hardware

HOUSEWARE—PAINTS

PHONE Manhasset 175 MANHASSET, L. I.

Weeks, Everett W. (Frances C.) Plandome Village Supt.	50 Park Avenue	Man. 173
Weeks, Frederick A.	50 Park Avenue	Man. 173
Weimann, George F. Jr. (Mary), Importer	7 Heights Road	Man. 575
Weimann, George F.	7 Heights Road	Man. 575
Weir, James (Elsie), Supt. Whitney Estate	180 Valley Road	Man. 361
Weir, Miss Dorothy	180 Valley Road	Man. 361
Wells, John	350 East Turnpike	
Wellsmith, Steve	3 Wood Place	
Weniger, Louis (Matilda), Plumbing & Heating Contractor,	85 Park Ave.	Man. 502
Werner, Mrs. C. E.	34 Orchard Street	
Wesley, Harry (Gertrude), Salesman, Bordens Milk,	42 Bayview Avenue	Man. 693
Wesser, Charles	57 School Street	
Wesser, Charles Jr.	57 School Street	
Westley, John	26 Third Street	
WHAT-NOT SHOP, Gifts, Mrs. H. H. DeWilde, Prop.,	135 Plandome Road	Man. 127
White, Ernest	300 East Turnpike	
White, Frank J. (Marie), Rep. Dexter Folder Co.,	174 Ryder Road	Man. 665
Whitehouse, Edward (Maud M.), Mgr. J. P. Grace Estates,	I. U. Willets Rd.	Man. 460
Whitehouse, G. Meredith	I. U. Willets Road	Man. 460
Whitfield, Alex	East Turnpike	
Whitney, Mrs. Helen H.	300 East Turnpike	Man. 306
Whitney, John H.	300 East Turnpike	Man. 306
Whittlesey, Edward B. (Sarah A.), Editor	157 Hillcrest Avenue	Man. 276
Whittlesey, Walter	157 Hillcrest Avenue	Man. 276
Wickenden, L. (Elsie G.), Chemical Engineer	70 Bay Driveway	Man. 663
Wickey, Pauline	308 East Turnpike	
Wiczenski, John (Frances)	61a West Turnpike	
Wiczenski, Frank	61a West Turnpike	
Wie Hong Laundry	134 Plandome Road	Man. 347-R
Wiemann, Mrs. George Sr.	6 Summit Drive	Man. 27
Wiemann, Miss Elsa	6 Summit Drive	Man. 27
Wiemann, Frederick, Coffee	6 Summit Drive	Man. 27
Wiemann, G. F. Jr. (Mary), Coffee Merchant	1 Plandome Court	Man. 575
Wiener, Anthony (Amy), Artist	33 Bay Driveway	Man. 662
Wiener, Warren	33 Bay Driveway	Man. 662
Wilchinsky, Alexander (Mary)	146 West Turnpike	
Wilhouski, Joseph	111 Plandome Road	
Wilkens, E.	65 Bay Driveway	Man. 217
Wilkinson, Charles, Janitor Town Hall	80 Plandome Road	
Wilkons, Miss Doris	30 Clapham Avenue	Man. 417-R
Wilkons, Miss Madeline	30 Clapham Avenue	Man. 417-R
Willets, Ernest D. (Maude L.) Ass't. Mgr. Corn Exchange Bank.	Webster Avenue	Man. 194-J
Willis, Edward T.	151 Ryder Road	
Wilson, E. P.	56 Plandome Road	
Wilson, J. E. (Ethel), Broker	61 Hillcrest Avenue	Man. 619
Wilson, Robert	61 Hillcrest Avenue	Man. 619
Winthorp, Casper (Rosa)	266 Schenck Avenue	
Winthorp, Charles	266 Schenck Avenue	
Winthorp, Mary	266 Schenck Avenue	
Wisneaski, Frank (Victoria), Chauffeur	6 Valley Road	
Wolfe, Miss Mary	268 East Turnpike	Man. 517

Woods Shoppe Harbor Inn

A LA CARTE LUNCHEON—TEA

TABLE D'HOTE DINNER

Telephone Manhasset 61

Plandame Road, Manhasset, L. I.

Gifts

Fancy Cakes

Hemstitching

Woodham, Edgar (Hilda), Man-Servant	56 Andrew Street	Man. 142
Woodham, Louis E.	56 Andrew Street	Man. 142
Woodruff, Mrs. Laura C.	Shelter Rock Road	Man. 468
Woods, Mrs. M. B., Woods Shoppe Harbor Inn	10 Onderdonk Avenue	Man. 163-J
Woods, Miss Mae	10 Onderdonk Avenue	Man. 163-J
WOODS SHOPPE—HARBOR INN Gifts, Novelties and Restaurant	46 Plandome Road	Man. 61
Woods, R.	97 West Turnpike	
Wooley, E. E. (Mary E.), Knox & Co., N.Y.C.	6 Bay Driveway	Man. 413-R
Wooster, Mrs. P. L.	Shelter Rock Road	Man. 214
Wright, Arthur (Dorothy), Hardware Business	148 Hillcrest Avenue	Man. 283
Wright, George H. (Margaret)	34 Brinkerhoff Lane	
WRIGHT HAREWARE & PAINT CO.	129 Plandome Road	Man. 175
Wright, Jesse C. (Dolly), Mechanical Engineer	7 Denis Street	Man. 434-M
Wu Hong Chinese Laundry	134 Plandome Road	Man. 406-J
WYSONG, DONALD D., Mason Materials	Cutter Mill Road	G. N. 707
WYSONG, DONALD D., Mason Materials	South Bayles Avenue	P. Wash. 896

Y

Yeager, William	18 Plandome Court	Man. 343-W
Yearicks, William (Lena)	82 Bayview Avenue	Man. 68-J
Young, Charles W. (Jeannette)	39 Orchard Street	Man. 689
YOUNG, CHARLES W., Pharmacy	130 Plandome Road	Man. 92
Young, Charles W. (Estelle M.), Tax Clerk	65 Onderdonk Avenue	
Young, Charles W. Jr.	65 Onderdonk Avenue	
Young, Fred, Plasterer	280 Schenck Avenue	G. N. 709
Young, Warren	111 West Turnpike	
YOUNG'S PHARMACY, C. W. Young, Prop.	130 Plandome Road	Man. 92

Z

Zalesky, Roman (Rosalyn)	4 Udall Drive, Great Neck Manor	
Zalesky, Jesse	4 Udall Drive, Great Neck Manor	
Zeidel, H. (Sarah), Tailor & Furnishing	Mitchell Avenue	
Zelosky, W. (Valera), Mechanic	62 Mitchell Avenue	
Zider, Harry, Dry Goods Store	36a Mitchell Avenue	
Zoleski, R.	152 West Turnpike	
Zoleski, William (Mary)	62 Mitchell Avenue	
Zotz, Conrad (Rose), Builder	30 Linden Street	Man. 412
Zuern, Mrs. Frangiska	3 Hillside Avenue	Man. 299
Zumbick, Frank	25 West Turnpike	

Nassau Advertising Service

84 Middle Neck Road, Great Neck, N. Y.

PUBLISHERS OF THIS

DIRECTORY

Offers

A Complete Advertising Agency Service

Copy Writing, Layout, Art Work

Telephone Great Neck 1918

PLANDOME DIRECTORY

Plandome, Plandome Park and Plandome Estates

A

ABRAMSON, M., Department Store ..... 49 Main Street Flushing 5700
Ackerman, Philip (May), ... 7 Circle Drive Man. 381
Scenic Artist and Interior Decorator
Adam, Frederick (Phoebe), Sugar Weighing ..... Brookside Drive
ALLEN, WILLIAM L., Insurance ..... 6 Circle Drive Man. 609
Anderson, Joseph L. (Irene), Contractor ..... 60 Stonington Road Man. 208
Anthes, William (Carol), Wholesale China Business ..... 1 Middle Drive Man. 531-W
Anthony, Oscar W. (Codelah), Educator ..... 5 Ridge Drive Man. 348-J
Atwater, Charles W. (Alice M.), Lawyer ..... 6 Middle Drive Man. 745

B

Barbour, Amour W. (Lotta), Civil Engineer ..... 67 Stonington Road Man. 399
Barnwell, Robert (Julia), Advertising ..... 16 Ridge Drive Man. 86
Barnwell, Walter (Mariana), Teacher ..... 10 Middle Drive Man. 357
Barnwell, Nancy ..... 10 Middle Drive Man. 357
Barrett, Harold B., Hardware ..... 65 North Drive Man. 746
Barrett, Mrs. J. R. ..... 65 North Drive Man. 746
Barrett, Lucy ..... 65 North Drive Man. 746
Barrett, Bertram ..... 65 North Drive Man. 746
Barry, John F. (Vera), Bank Stock Broker ..... 70 North Drive Man. 559
Bates, A. G. (Lucille), Steamships ..... 19 South Drive Man. 586
Bath House ..... 50 Private Driveway
Baxter, William (Caroline) ..... 30 Private Driveway Man. 148
Belden, Frank M. (Helen), Paper Merchant ..... 20 Ridge Drive Man. 134
Belden, Virginia ..... 20 Ridge Drive Man. 134
Beltramini, Miss A. L. ..... 291 Plandome Road Man. 456
Bennett, George (Marguerite) ..... 10 Valley Drive Man. 87
Blackwell, Otto B. (Elsie E.) ..... 71 North Drive Man. 113
American Telephone & Telegraph Co.
Blaich, E. G. (Mildred), Real Estate ..... 41 Valley Drive Man. 571
Blaich, Mildred, School Teacher ..... 41 Valley Drive Man. 571
Blaich, L. R., Real Estate ..... 67 Westgate Boulevard Man. 538
Botsford, A. M. (Ruth) ..... 28 Valley Road Man. 235
Advertising Director of Publix Theatres, N. Y. C.
Bowden, George D. (Rosalinde), Asst. Credit Manager, 6 Shore Drive Man. 756
Briggs, Frederick H. (Clara), Architect ..... 15 Woodland Drive Man. 367
Brooks, Harold ..... 15 Middle Drive Man. 165
Brown, B. H. Innes, Lawyer ..... 5 Bayview Road Man. 527
Brown, H. A. Innes (Virginia), Publisher ..... 5 Bayview Road Man. 527
Brown, Raymond ..... 350 Plandome Road Man. 342
Brown, Richard H. (Elizabeth), Stockbroker ..... 2 South Drive Man. 513
Brumley, Howard V. (Eugenie), Glass Manufacturer ..... 45 North Drive Man. 321
Burnett, Mrs. Frances H. ..... 20 Bayview Road
Burnett, Vivian (Constance), Author ..... 5 Bayview Road Man. 435
Burns, Frank L. (Edith), Coal Dealer ..... 305 Plandome Road Man. 106

C

Chambers, Clark T. (Kathleen), Real Estate Broker, 35 Private Driveway Man. 369
Chapman, Charles (Alice) ..... 25 Central Drive Man. 115
Chrystal, William H. ..... 33 Central Drive Man. 585
Clark, L. L. (Louise), Manufacturer ..... 35 Middle Drive Man. 603

MANHASSET DRUG STORE

B. Ornstein, Prop.

SPALDING SPORT GOODS

Elizabeth Arden Toilet Preparations **Eastman Cine-Kodaks**

106 PLANDOME ROAD **MANHASSET, L. I.**

Telephones Manhasset 126—107

Clarkson, Frederick H. (Gordon), Broker ..... 35 Brookside Drive Man. 516
Cluff, Edward R. (Marguerite), Real Estate & Insurance, 35 South Drive Man. 294
Cole, A. L. (Marguerite), Advertising ..... 36 Valley Road Man. 630
Cole, H. N. ..... Whitney Boat House, P. O. Box
Cooney, Russell S. (Dorothy), Office Work ..... 40 Westgate Boulevard Man. 193
Couchman, Wm. V. ..... 24 Ridge Drive Man. 616
Cronyn, Thorean (Chita) ..... 9 Woodland Drive Man. 347-W

D

Davies, Miss Dasie ..... 50 South Drive Man. 244
Davies, Owen ..... 50 South Drive Man. 244
Davis, C. O. ..... 42 Valley Drive
Dieckman, Henry (Anna) ..... 1 Stonington Road Man. 432
Doremus, J. M. (Isabella) ..... 286 Plandome Road Man. 374
Doig, E. J. (Ella), Retired ..... 31 North Drive Man. 790
Dougherty, Miss Kathleen ..... 370 Plandome Road Man. 326
Doyle, Nathaniel ..... 8 Stonington Road Man. 477
Drake, Colonel Marston E. ..... 15 Colonial Drive Man. 501
Dutton, Louis (Olive), Hardman Bros., Pianos, N.Y.C. ..... 12 South Drive Man. 149

E

Edwards, A. B., Builder ..... 10 Central Drive Man. 368-J
Elvin, A. G., (Sue), Inventor ..... 100 Stonington Road Man. 33
Evans, Mrs. William H. ..... 300 Plandome Road Man. 425

F

Fairbank, Thomas (Elsie), Importer ..... 45 Bayview Road Man. 426
Ferrier, P. A. (Madaline), Banker ..... 60 South Drive Man. 521
Finn, Patrick J. (Anna L.), Retired ..... 354 Plandome Road Man. 386
Fonda, D. H. (Dorothy) ..... 11 Middle Drive Man. 441
Fox, Albert C. ..... 25 Bayview Road Man. 225
Fransioli, A. A. (Dorothy), Broker ..... Valley Drive Man. 593
French, Arthur E. (Margaret), Advertising ..... 20 Middle Drive Man. 439
Frothingham, C. W. (Eleanor), Automobiles ..... 25 Valley Drive Man. 498
Fuller, Clarence W. (Irene), Reporter ..... 45 Brookside Drive Man. 130
Fuller, Suzanne ..... 45 Brookside Drive Man. 130

G

Gallon, William J. (Helen), Cotton Broker ..... 6 North Drive Man. 8
Gasser, Roy C. (Josephine), Lawyer ..... 10 Shore Drive Man. 322
Gerdes, John ..... 25 Brookside Drive Man. 708
Gibbons, Joseph F. (Matilda), Retired ..... 31 Westgate Boulevard Man. 579
Gilbert, P. Macaulay (Florence), Insurance Broker ..... 55 Westgate Boulevard Man. 436
Gill, Fletcher L. (Jessie), Banker ..... 20 Woodland Drive Man. 360
Glorney, Ethel M. ..... Plandome Estates
Grant, Garnet P. ..... 35 North Drive Man. 709

H

Haggerson, F. J. ..... 10 Private Road
Hamill, Mrs. Rebecca ..... 30 North Drive Man. 463
Hartmann, E. W. ..... 10 Park Drive
Heide, William F. ..... 19 Central Drive Man. 114
Heude, F. Lachernez (Phyllis), Manager ..... Plandome Park Man. 467
Hickey, John A. (Emmie), Retired ..... 30 Central Drive Man. 55
Hill, Charles H. ..... 12 Central Drive Man. 278
Hill, Wallis G. ..... 12 Central Drive Man. 278
Holthusen, H. F. ..... Shore Road Man. 595
Holton, George (Frances), Lawyer ..... 41 North Drive Man. 111
Hummelshine, Brewster, Real Estate ..... South Drive
Office ..... 91 Plandome Road Man. 226
Hunt, Donald H. ..... 2 Central Drive

J

Jackson, G. H. (May), Insurance Broker ..... 16 South Drive Man. 458
Jackson, Richard ..... 16 South Drive Man. 458
Jackson, Franklin ..... 16 South Drive Man. 458
Jackson, Harry ..... 16 South Drive Man. 458

AUSTIN F. KNOWLES - - - - - - Funeral Director

Funeral Home and Office—128 Main Street, Port Washington

Phone 123 Port Washington **Residence, Pine Drive, Bayview Colony**

Jacobsen, E. (Nell), Banker	23 Ridge Drive	Man.	74
Jelliffe, Mrs. Jane	10 South Drive	Man.	457
Johnstone, G. L. (Irene)	Plandome Park	Man.	309-J
Jordan, Mrs. E. M.	Plandome Park	Man.	380

K

Kelly, Thomas W. (Annie), Lawyer	21 Westgate Boulevard	Man.	45
Kingman, Fred R. (Cute), Hosiery Business	50 Stonington Road	Man.	67
Kirchner, Miss Minnie	51 North Drive	Man.	347-J
Kirchner, William	51 North Drive	Man.	347-J
KNOWLES, AUSTIN F., Funeral Director	128 Main Street	P. Wash	123

L

Lashernez, F.	1 Bayview Road		
Latham, Leroy (Pauline), Pres. Lathop & Little Printing Co.	15 Brookside Drive	Man.	212
Lay, Theodore M., Builder	8 Plandome Drive	Man.	136
L'Ecluse, Ernest A. (Anna), Real Estate Broker	61 Brookside Drive	Man.	231
Leeds, Miss Louise	25 Stonington Road		
Leonard, Jerome (Grace), Manufacturer	53 North Drive	Man.	44
Lewis, Tracey H. (Esther T.), Advertising	5 Private Road	Man.	503
Libby, William D. (Mary), Retired	49 Brookside Drive	Man.	519
Linthicum, Miss Lotta	Circle Drive	Man.	399
Littleton, Martin (Maude), Lawyer	355 Plandome Road	Man.	396
Livermore, Frederick J.	75 Stonington Road	Man.	543
Long Island Railroad Station, Plandome B. C. Stubbs, Agent.	55 Stonington Road	Man.	355

M

MacKerrow, Mr. and Mrs. Robert	24 South Drive	Man.	557
Mange, John I. (Olivia), Pres. Assoc. Gas & Electric Co.	360 Plandome Road	Man.	176
Manson, Millard M. (Jane S.), Cabinet Maker	9 Park Drive	Man.	366
Mathes, James M. (Ruth), Advertising	16 North Drive	Man.	120
Mercher, Allen J.	28 South Drive	Man.	615
Morgenthaler, William (Julia), Sash, Door & Blind Maker, 3 Shore Drive		Man.	555
Morris, Walter (Elizabeth), Insurance	6 Circle Drive	Man.	609
Moxley, F. Wright (Gennevive), Lawyer	3 Circle Drive	Man.	20
McCulloch, David H.	8 Westgate Boulevard	Man.	370
McDonald, Charles B. (Mae), Theatrical Manager	11 Park Drive	Man.	423

N

NASSAU BOOTERY	64 Middle Neck Road	G. N.	2172
NASSAU EMPLOYMENT BUREAU	29 Station Plaza	G. N.	1389
Nageli, H. C. (Armanda), Salesman	33 Valley Drive	Man.	686
Nageli, Doris E.	33 Valley Drive	Man.	686

NASSAU BOOTERY

64 Middle Neck Rd.
Great Neck, L. I.

Phone G. N. 2172

Agency

MOLLY MADISON SHOE — TRADE MARK — COMBINATION

Arch Restorer — D-B CO. — REGISTERED

SMART STYLE
With
PERFECT
COMFORT

Combination Lasts
Fitting the Narrow Heel

NASSAU EMPLOYMENT BUREAU

All Kinds of Domestic Help Furnished—White or Colored

CALL GREAT NECK 1389

Neelands, Thomas D. (Catherine), Retired	352 Plandome Road	Man.	341-R
Nelson, Andrew J. (Valerie), Ship Loading	85 Stonington Road	Man.	218
Nicholson, John E. Jr. (Beulah)	34 Westgate Boulevard	Man.	459
Nielson, Paul A. (Marguerite), Insurance	9 Shore Drive	Man.	555

O

Orgain, Walter E. (Margaret), Manufacturer	75 North Drive	Man.	17
Orgain, Dorothy	75 North Drive	Man.	17

P

Pannes, John (Emma R.) Passenger Traffic Mgr. Hamburg-American Line	11 Woodland Drive	Man.	112
Pannes, Natalie	11 Woodland Drive	Man.	112
Parrott, A. F. (Rose J.), Educator	9 Ridge Drive	Man.	348-W
Partzschefeld, Louis (Louisa), Retired	10 North Drive	Man.	347-M
Peffley, Irwin W. (Elizabeth M.), American Stove	14 Middle Drive	Man.	315
Perry, R. E.	15 Shore Drive		
Peterson, E. G. (Anna), Stocks and Bonds	3 Westgate Boulevard	Man.	565
Pflug, Dr. C. R. (Emma), Physician	21 North Drive	Man.	204
Phillips, E. L. (Catherine), Pres. L. I. Lighting Co.,	10 Bayview Road	Man.	80
Pittman, John (Churchill)	25 North Drive	Man.	363
Plandome Bath House	14 North Shore		
Plandome Mill	425 Plandome Road		
Plandome School	45 South Drive	Man.	402
Plandome Village Hall, E. Epfer, Supt.	45 South Drive	Man.	402

R

Radtke, M. William, Engineer	54 South Drive	Man.	545
Radtke, Ruth	54 South Drive	Man.	545
Redmond, Harry A. (Mary), Lawyer	50 Westgate Boulevard	Man.	409
Reeve, Archie F. (Clara), Accountant	14 Brookside Drive	Man.	246
Reeve, John	14 Brookside Drive	Man.	246
Reeve, Archie Jr.	14 Brookside Drive	Man.	246
Renner, Charles	25 South Drive	Man.	348-R
Richardson, E. M. (Margaret), Business Executive	291 Plandome Road	Man.	456
Richardson, George A. (Edith), Builder	35 Circle Drive	Man.	223
Ricks, J. J. (Sybil), Lawyer	Stonington Road	Man.	640
Riker, Norman D.	13 Colonial Drive		
Riotte, Eugene A. (Carol), Engineer	20 Private Driveway	Man.	534
Roberts, Martin H. (Helen), Salesman	52 South Drive	Man.	289
Rogers, Armistead C.	60 Westgate Boulevard	Man.	768
Roos, C. A. American Express Travel Dept.	324 Plandome Road		
Rundle, William C. (Leila)	18 Central Drive	Man.	189

S

Schermerhorn, E. Wallace (Laura F.), Investments	26 South Drive	Man.	0767
Schmidt, Theodore	19 Valley Drive		
Schoudel, Albert H. (J. Adele), Retired	38 South Drive	Man.	607
Scudder, G. (Pearl E.), Builder	Valley Drive	Man.	57
Sellers, C. W.	65 Stonington Road		
Shakespeare, Frank J. (Frances), Trader	58 South Drive	Man.	170
Shoemaker, James (Frances), Importer	29 Bayview Road	Man.	451
Sloan, Clifford A. (Helen M.), Advertising	12 Shore Drive	Man.	48
Sloan, R. P.	15 Valley Drive	Man.	836

Stromberg-Carlson Radiola Atwater-Kent

ROSE RADIO

133 Plandome Rd. Phone Manhasset 4

Orthophonic Victrolas and Records

Shimp, H. G. (Miriam), Importer	64 South Drive	Man. 597
Shimp, Hayes G. Jr.	64 South Drive	Man. 597
Smith, Almeron W.	32 South Drive	Man. 28
Smith, D. Edgar (Elizabeth), Assessor	21 Shore Drive	Man. 313-R
Smith, W. W. (C. M.), Yeron Oil Co.	50 North Drive	Man. 485
Steele, Heath (Florence), Mining Engineer	1 Central Drive	Man. 155
Stephens, James C.	32 Central Drive	Man. 526
Stanton, E. M. (Edna), Automobile Engineer	6 South Drive	Man. 274
Strauch, William E. (Ida G.), Manufacturer	6 South Drive	Man. 274
Stryker, Arthur J. (Ethel), Office Manager	40 South Drive	Man. 251
Sutherland, J. C.	15 Park Drive	
Strong, Ernest M. (Alesta), Lawyer	55 Brookside Drive	Man. 429

T

Tatum, Mr. Daniel (Anna E.), Cotton Merchant	16 Shore Drive	Man. 599
Taylor, Herbert	295 Plandome Road	
Thayer, George A. 3d (Jean W.), Furs, N.Y.C.	5 Plandome Drive	Man. 625
Thomas, Winthrop A. (Charlotte), Electrical Engineer	25 Middle Drive	Man. 91
Thomas, Mrs. W. J.	21 Middle Drive	Man. 373
Thorean, Cronyn	9 Woodland Drive	
Tupper, Frederick M. (Constance) Business Executive	28 Westgate Boulevard	Man. 18
Tupper, Amy	28 Westgate Boulevard	Man. 18
Tupper, Frances	28 Westgate Boulevard	Man. 18
Tupper, Florence B.	28 Westgate Boulevard	Man. 18
Tupper, Charles	28 Westgate Boulevard	Man. 18
Turner, C. E.	7 Colonial Drive	Man. 277
Tweddell, Dr. F. (Emma), Physician	11 South Drive	Man. 96

V

Vail, George P.	40 Bayview Road	
VANITY FAIR LAUNDRY, Inc.	East Shore Road	G. N. 1600
Van Moss, John H. (Beulah), Ass't. Pres. Car-Line Co.,	20 Central Drive	Man. 376-W

W

Walsh, Leo F. (Anna), Civil Engineer	24 Central Drive	Man. 651
Washburn, Miss A. P.	Private Driveway	Man. 506
Washburn, Harry J.	10 Private Driveway	Man. 340
Weigold, C. E. (Ruth), Investment Bonds	44 South Drive	Man. 666
Wheeler, Arthur A.	57 North Drive	Man. 344
Whitney, Miss Jean	15 Middle Drive	Man. 165
Willets, William D.	299 Plandome Road	Man. 318
Williamson, Mrs. M. Maude	Plandome Park	Man. 309-M
Woodworth, A. L. (Stella)	44 Brookside Drive	Man. 191

Y

Young, Henry L. (Freida), Mgr. Globe Theatre	8 Ridge Drive	Man. 201

Laundry

(Incorporated)

Phone 1600 Great Neck

H. STUETZER

BUILDER

GENERAL CONTRACTOR

43 South Middle Neck Road

GREAT NECK, L. I.

Telephones Great Neck 1226 - 1227

UNIVERSITY GARDENS

A Beautiful Residential Park

To those who seek the charm of a beautiful and comfortable home situated in a community that is at the same time attractive, modern and easily reached, UNIVERSITY GARDENS offers the logical solution. The property consists of approximately one hunderd and ten acres, a part of which has been set aside as a woodland park with bridle paths, rustic bridges, wading pools and other features, for the exclusive use of residents. It is only ten minutes' walk from the station at Great Neck.

A booklet showing sketches and floor plans of houses already built will be sent on request.

Great Neck - Long Island

HENRY A. SAHM

Real Estate and Insurance

37 Middle Neck Road

Telephone Great Neck 1418 GREAT NECK, L. I.

Phone Great Neck 633-M Phone Manhasset 448

MICHAEL JAFFE
DEPARTMENT STORES

429 Middle Neck Road
GREAT NECK

10 Mitchell Avenue
MANHASSET

RAY OIL HEAT HART

OIL HEAT SATISFACTION IS ASSURED WHEN OIL HEAT ENGINEERS DO THE JOB

PREFERRED EQUIPMENT CO., Inc.
Port Washington
1428

Real Estate
For Quick and Satisfactory Results, Expert and Reliable Service
—SEE—
I. T. McKNIGHT
18 Years' Experience in Great Neck. Laid Out and Developed Great Neck Estates and Many Other North Shore Properties

Local Mgr. Dana A. Friend
23 STATION PLAZA
Phone: Great Neck 27

New York Office:
1270 BROADWAY
Longacre 7332

GREAT NECK STREET DIRECTORY

ADAM MOTT LANE—North from 5 Cow Lane, then west and south back to 15 Cow Lane—"East Shore."

1 Stockly, Mr. & Mrs. George J.
5 Willis, Mr. and Mrs. Reginald S.
9 Parker, Mr. & Mrs. Philip M.
15 Mann, Mr. & Mrs. S. Vernon, Jr.

ALLEN BOULEVARD—East from 185 Middle Neck Road.—"Great Neck Village."

DAY COURT (begins)
15 Martin, Mr. and Mrs. H.
19 Miller, Mr. and Mrs. Charles F.

BOOTH PLACE (begins)
23 Easley, Dr. & Mrs. S. H.
25 Buckley, Mr. & Mrs. C. E.
29 Munzione, Mr. & Mrs. A.

DORIS COURT (begins)
35 Hicks, Mr. and Mrs. Harry Dodge, Sterling S.
RITA PLACE (ends)

GOVERNORS COURT (begins)

67 Couti, Mr. and Mrs. Vincent
PRESIDENTS COURT (begins)

SENATORS COURT (begins)
131 —
LINCOLN COURT (begins)

16 Boshnack, Mr. & Mrs. I. H.
18 Wilson, Mr. & Mrs. H. A.
Pleus, Mrs. A.
20 Dominge, Mr. & Mrs. Charles C.
22 Blyde, Mr. & Mrs. Louis J.
24 Cunliffe, Mr. & Mrs. J. J.
26 Taylor, Mr. & Mrs Horace J.
28 Sternberg, Mr and Mrs. M.

Essex Road (crosses

32 Clarke, Mr. & Mrs. E. G.
34 —
36 Smith, Mr. & Mrs. Reuben
38 Barlow, Mr. & Mrs. James
40 —
50 Haynes, Mr. & Mrs. Burtram C.
52 Scorelle, Mr. & Mrs. N. J.
54 Thymius, Mr. & Mrs. Thomas
56 Kelly, Mr. & Mrs. Thomas
60 Hearn, Mr. & Mrs. J. C.
62 Allendorf, Mr. & Mrs. Henry
64 Benson, Mr. & Mrs. Frank
66 Bennett, Mr. & Mrs. T. M.
70 Morrison, Mr. & Mrs. J. A.
80 Wanzel, Mr. & Mrs. Albert R.
86 Dewey, Mr. & Mrs. J. M.
128 Schmidt, Mr. & Mrs. Rascomy
130 —
132 Swan, Mr. & Mrs. Mark

ALLEN LANE—North from 101 Steamboat Road.—"Great Neck Village."

1 Sturge, Mr. & Mrs. Alfred H.
3 Abronowitz, Mr. & Mrs. Ben
5 Cahill, Mr. & Mrs. James
7 Reid, Mr. and Mrs. J.

ALLEY DRIVE—South from West Turnpike.—"Great Neck Manor." Manhasset Postal Service."

3 Penchig, Mr. & Mrs. Steve
5 Kulan, Mr. & Mrs. Frank
7 Victorin, Mr. & Mrs. Alexander
9 Forbes, Mr. & Mrs. Frank
10 Huebler, Mr. & Mrs. Joseph

AMHERST ROAD—West from 10 Bayview Avenue—"Great Neck Estates.'

1 Rhodes, Mr. & Mrs. M. E.
5 —
7 Smith, Mr. & Mrs. Frederick
11 Lemcke, Mr. & Mrs. G. Roland
17 Disher, Alex. J.
19 Clark, Mr. & Mrs. Peter J.
23 Babcock, Mr. & Mrs. Charles J.
27 George, Mr. & Mrs. W. D.
35 Forster, Mr. & Mrs. J. F.
37 Wykes, Mr. & Mrs. Hunter

10 Smith, Mr. & Mrs. Theodore B.
12 Yewdall, Mr. & Mrs. Clifford
14 Keppel, Mr. & Mrs. Howard B. Jr.
18 Hauser, Mr. & Mrs George Henry
20 Barker, Mr. & Mrs. Elbridge G.
24 McKnight, Mr. & Mrs. I. Thomas
30 Moore, Mr. & Mrs. F. L.

BAKER AVENUE—Continued

37 O'Kane, Mr. & Mrs. D. J.
39 ——
41 ——

Hampshire Road (crosses)

75 Baker, Mr. & Mrs. John C.

CAMBRIDGE ROAD (begins)
RUXTON ROAD (begins)
DEVON ROAD (begins)
Warwick Road (crosses)
Plymouth Road (crosses)
Chadwick Road (crosses)
Hartly Road (crosses
120 ——
124 ——
128 Eolis, Dr. & Mrs. S. R.
Halsey Road (crosses)
130 Dawson, Mr. & Mrs. J. T.
134 ——
139 —— 138 Detlef, Mr. & Mrs. Wm.
Bentley Road (crosses)
140 Owens, Mr. & Mrs. C. E.
145 Segner, Mr. & Mrs. L. 148 ——
Duxbury Road (crosses)
151 Usoskin, Mr. & Mrs. Edward 150 Knoechel, Mr. & Mrs. R. C.
155 —— 154 ——
Station Road (crosses)

BANCROFT LANE—North from 57 Red Brook Road. First west of Middle Neck Road. "Kings Point."

2 Frank, Mr. & Mrs. Oliver C.
10 Bancroft, Mr. & Mrs. John
12 Knapp, Mr. & Mrs. Wm. H.

BAYVIEW AVENUE—North from 125 Cutter Mill Road to Grenwolde, from 155 North known now as West Shore Road.—"Great Neck Estates" and "Saddle Rock."

1 Real Estate Office, DeBeaumont Mott, Prop.
13 McAllister, Mr. & Mrs. Frank
15 Hosbach, Mr. & Mrs. Henry
Drush, Mary E.
35 ——
SOUTH DRIVE (begins)
37 ——
ASH DRIVE (ends)
45 Von Tilzer, Mr. & Mrs. Albert

Cedar Drive (crosses)

51 DuBosque, Mr. & Mrs. F. L.
55 Hope, Mr. & Mrs. Francis X.
SYCAMORE DRIVE (ends)
65 Posner, Mr. & Mrs. Wm. M.
OAK DRIVE (begins)
67 Sussman, Mr. & Mrs. J. L.
69 Hoffheimer, Mr. & Mrs. G. H.
73 Friedlander, Mr. & Mrs. Emil
77 Kulla, Mr. & Mrs. Harold
79 Raber, Mr. & Mrs. Edwin N.
NORTH CLOVER DRIVE (ends)
85 Blosveren, Mr. & Mrs. Benjamin
89 Crowell, Mr. & Mrs. Frank

MIRRIELEES AVENUE (begins)
12 Pence, Mr. & Mrs. Homer L.
AMHERST ROAD (begins)

60 Great Neck Estates R. E. Office I. G. Wolf, Agent
66 Altman, Mr. & Mrs. Herman G.
68 ——
70 Fraser, Mr. & Mrs. Vincent S.
72 Hellman, Mr. & Mrs. Samuel
76 ——
80 White, Mr. & Mrs. William S.
82 Haskell, Mr. & Mrs. J. M.

Village of Saddle Rock (begins)

96 Herrman, Mr. & Mrs. Christopher
UDALL DRIVE (begins)
146 Esson, Mr. & Mrs. James

OLD MILL ROAD (ends)
BEACH ROAD (ends)
149 Scott, Misses Ella, Bertha and Katherine

(**Bayview Avenue** continues as **West Shore Road**, Village of Kings Point)

BEACH ROAD—West from 354 Middle Neck Road to 149 Bay View Avenue. First south of Arrandale Ave.—"Great Neck Village."

2 Daniels, Wm., Builder, Office
4 Thorson, Mr. & Mrs. John
5 Great Neck Sanitarium 6 Ninesling, Mr. & Mrs. Herbert
7 Nurses' Quarters, G. N. Sanitarium 8 Bullen, Mr. & Mrs. John
McGUINESS LANE (begins) 10 Dowsey, Mr. & Mrs. George H., Jr.
11 Grady, Mr. E. J. & Miss Mary E. 12 Wittig, Mr. & Mrs. Gustave F.
13 Bucher, Mr. & Mrs. William CHURCH STREET (ends)
19 Gring, Rev. Ambrose D. 18 ——
21 Turner, Mrs. Cyrus C. 20 L'Hommedieu, Mr. & Mrs. W. L.
25 Bonnifoy, Mrs. Henry 22 Kersevitch, Mr. & Mrs. Alex.
29 Koncelick, Mr. & Mrs. Frank 28 Neville, Mr. & Mrs. Henry G.
HOLLEY'S LANE (begins)

Maple Street (crosses)

36 Wright, Mr. & Mrs. Joseph
31 Dunn, William 40 ——
39 Victor, Mrs. Peter CRAMPTON AVENUE (begins)
41 Novalis, Misses Anna Josephine and Marie 48 Grady, Mr. & Mrs. Joseph
Grady, Mrs. Margaret
ORCHARD ROAD (begins) 60 ——
NIRVANNA AVENUE (ends)
85 Harriman, Mrs. Allen 80 Nirvanna Estate
100 Grace, Miss Louise M. (Llangollen Farm)
Cottage
Byer, Mr. & Mrs. Herman

BENTLEY ROAD—North across 140 Baker Avenue.—"Spanish Quarter."

1 Rabiroff, Mr. & Mrs. Jacques 2 ——
5 —— 6 Ambraz, Mr. & Mrs. Simon
9 Scott, Ruth 10 ——

BERKSHIRE ROAD—South from Croyden Avenue at Great Neck Athletic Field to 7 Piccadilly Road.—"Great Neck Village."

3 Campbell, Mr. & Mrs. James 4 Hyde, Mr. & Mrs. W. J.

Baker Avenue (crosses)

50 Wainola, Mr. & Mrs. Waino

BERNARD STREET—South from 40 Fairview Avenue.—"Great Neck Village."

1 Glatz, Mr. & Mrs. Harry 4 Meehan, Mr. & Mrs. T.
3 Healy, Mr. & Mrs. Vincent 6 Titchmarch, Mrs. Robert
5 Tooker, Mr. & Mrs. Louis D. 6A Dunphy, Mrs. R.
7 Gibbons, Mr. & Mrs. R. E.
9 Knife, Mr. & Mrs. Edward 10 Freeman, Mr. & Mrs. William
11 Acker, Mr. & Mrs. Edward
Donnelly, Mrs. C. 12 Callister, Mr. & Mrs. Robert

BEVERLY ROAD—East from 125 Middle Neck Road to 90 Arleigh Road.—"Kensington."

Police Booth "V" Police Department County of Nassau
1 Harden, Mr. & Mrs. James A. 2 Dowsey, Mrs. Carrie M.
3 VanWyck, Mrs. H. M. NASSAU DRIVE (begins)
4 Matlack, Mrs. John C.
7 Hartman, Mr. & Mrs. C. D. Geary, John J.
11 Kennedy, Mr. & Mrs. D. B. 6 Bassett, Mrs. Katherine
Smith, Mr. & Mrs. Covert F. 10 Darr, Mr. & Mrs. Charles W.
12 Mellor, Mr. & Mrs. Charles H.

East Drive (crosses)

13 Gilsey, Mr. & Mrs. F. C. 14 Van Name, Mr. & Mrs. Carl S.
Gilbert, Mrs. Augusta 16 Cox, Mr. & Mrs. N. Harold
17 Pile, Mr. & Mrs. F. B. Sterling 18 Allen, Mr. & Mrs. C. H.
19 Hanan, Mr. & Mrs. C. M. 20 Rigney, Mr. and Mrs. D. S.

West Drive (crosses)

21 Lewis, Mr. & Mrs. I. A. 22 Egerer, Mr. & Mrs. August
23 —— Augstein, Mrs Minnie
27 Schwab, Mr. & Mrs. W. Waters 26 Smith, Mr. & Mrs. E. Traver
29 Grossman, Mr. & Mrs. Julius 30 Lipscomb, Mr. & Mrs. W. H.
32 Ruisseau, Mr. & Mrs. Fred W.
36 Flamman, Mr. & Mrs. A. C.

Gilchrest Road (crosses)

BEVERLY ROAD—Continued

41 O'Donald, Mr. & Mrs. Geo. K.
47 Cavanagh, Mr. & Mrs. James F.
49 Childs, Mr. & Mrs. Wm. H.
53 Zumkley, Mr. & Mrs. Robert J.
55 Lembeck, Mr. & Mrs. Geo. W.
57 Snyder, Mr. & Mrs. Edw. P.
61 Tuohy, Mr. & Mrs. Thomas F.
65 Swartley, Mr. & Mrs. H. R.
71 Boomhower, Mrs. V.
75 Ohmer, Mr. & Mrs. Eugene
77 Dujat, Mr. & Mrs. Joseph

42 Horner, Mr. & Mrs. Syrus A.
44 Crawford, Mr. & Mrs. Geo. A.
46 Finnegan, Dr. & Mrs. F. L.
48 Puck, Mr. & Mrs. Harry
50 Breidenbach, Mr. & Mrs. H.
54 LaFrance, Mr. & Mrs. John M.
58 McMillen, Mr. & Mrs. James
60 Field, Mr. and Mrs. Leonard J.
64 Horowitz, Mr. & Mrs. Nathan
66 ——
70 Erlich, Mr. & Mrs. J.
84 Ballerstein, Mr. & Mrs. E. C.
88 Palmer, Mr. & Mrs. Lowell

BIRCH STREET—North from 55 North Drive. Second West of Station Road.—"Great Neck Terrace."

VISTA ROAD (begins)

10 Zeese, Mr. & Mrs. Gustave
Hoffman, Miss Emma

BREUER AVENUE—West from 320 Middle Neck Road. First South of Beach Road.—"Great Neck Village."

3 St. Aloysius Parochial School
Mother Loretta, Principal
CHURCH STREET (begins)
7 St. Aloysius Parochial School Annex
9 Bacrewski, Mr. & Mrs. Klement
11 Higgins, Mr. & Mrs. Edward
MAPLE STREET (begins)
17 Marson, Mr. & Mrs. Frank
19 Davey, Mr. & Mrs. Harry

4 Knights of Columbus Hall
6 Higgins, Mr. & Mrs. Farley J.
8 Neilson, Mr. & Mrs. Martin
12 O'Connell, Mr. & Mrs. Dennis
16 L'Hommedieu, Mr. & Mrs. Elmer
18 Marbuta, J.
Lukanskas, Mr. & Mrs. K.
Hille, Mr. & Mrs Paul F.
Newman, Mrs. F.
22 Griess, Mr. & Mrs. Godfrey
24 Bartell, Mrs. Augusta

BROKAW LANE—West from 300 Middle Neck Road to 41 Polo Road—"Nirvana Gardens."

16 Angiolillo, Mr. & Mrs. Joseph
20 San Vanero, Mr. & Mrs. R.
26 Brown, Mr. & Mrs. Cyril J.
30 Garrity, Mr. & Mrs. Wm. F.
34 ——
38 Dinkelman, Mr. & Mrs. H. W.
Goodwin, Miss Lillian
60 McGovern, Mr. & Mrs. Thomas

BROMPTON ROAD—South from 10 Pont Street to Grosvenor Place.—"Belgrave Square."

10 ——
15 Gallagher, Mr. & Mrs. E. A.
14 Powers, Mr. & Mrs. Richard J.
24 ——
30 Hearsey, Mr. & Mrs. H. R.

BROWN LANE—West from 562 Middle Neck Road.—"Great Neck Village."

3 Brenkin, August
5 Werbin, Mrs. Anna
7 Bateman, Mr. & Mrs. W.
9 Balsys, Mr. & Mrs. B. M.
11 Shulin, Mr. & Mrs. Simon

6 Fels, Mr. & Mrs John
8 Hatcher, Mr. & Mrs. John
10 Hansen, Mr. and Mrs. George

BUCKINGHAM PLACE—West from 15 Brompton Road to KnightsBridge Road.—"Belgrave Square."

1 Beyea, Mr. & Mrs. Herbert
3 Wright, Mr. & Mrs. Albert
5 Delatour, Mr. & Mrs. L. Hunter
7 Bartlett, Mr. & Mrs. Wm. O.

4 Longscope, Mr. & Mrs. W. C.

BULLEN LANE—East from 19 Wood Road.—"Great Neck Village."

19 Hendrickson, Mr. & Mrs. John H.

4 Magnussen, Mr. & Mrs. Walter
8 Sickels, Mr. & Mrs. Wilbur
10 Ormond, Mr. & Mrs. Thomas C.

BURBURY LANE—North from 91 Fairview Ave. to 82 Hicks Lane.—"Weybridge."

1 Boardman, Mr. & Mrs. W. C.
3 Patterson, Mr. & Mrs. R. D.
5 LaGanke, Mr. & Mrs A.
7 Scannell, Mr. & Mrs. J. F.
9 ——

2 ——
2A Glazier, Mr. & Mrs. George E.
4 Kirby, Mrs. N. H.
6 Berryman, Mr. & Mrs. J. A.
8 Holtvelt, Mr. & Mrs. Rolf
10 Hall, Mr. & Mrs. Frank B.
14 Weybridge Club House

CAREY ROAD—North of Kensington. Third East from Station Road.—"Great Neck Terrace.

3 Johnson, Miss Margaret
Stanlick, Miss H. M.
5 Hodgins, Dr. & Mrs. R. S.
7 Finch, Mr. & Mrs. G. E.

4 Salinger, Mr. & Mrs. Bert
6 Kendrick, Miss Fanny E.

Vista Road (crosses)

9 ——
15 ——

18 Kraft, Mr. & Mrs. Wm.
20 Geasey, Mr. & Mrs. Spencer

CARLIN PLACE—West from Berkshire Road between Baker Avenue and Picadilly Road.—"Great Neck Village."

1 O'Brien, Mr. & Mrs. H. M.

CASINO DRIVE—West from 27 Grenwolde Drive.—"Grenwolde."

5 Bryan, Mr. & Mrs. Benj. B., Jr.

6 Japhet, Mr. & Mrs. Daniel A.

CEDAR DRIVE—West from 120 Middle Neck Road to Shore Drive.—"Great Neck Estates."

GATEWAY DRIVE (begins)
DEEPDALE DRIVE (begins)
DEEPDALE DRIVE (touches)

6 Keeler, Mr. & Mrs. Howard A.
10 Smith, Mr. & Mrs. W. B.
12 Lobel, Mr. & Mrs. Samuel
12A Relyea, Mr. & Mrs. A. G.
12½ Hale, Mr. & Mrs. Eugene F.
14 Goldsmith, Mr. & Mrs. Charles S.

15 Mier, Mr. & Mrs. B. G.
21 Eilers, Mr. & Mrs. F. Farny
23 ——
25 Prosser, Mr. & Mrs. J. Roy
29 Holland, Mr. & Mrs. Charles P.
37 Farrell, Mr. & Mrs. Wm. B.
41 Church, Mr. & Mrs. Frederick B.
43 Smith, Mr. & Mrs. A. Mackay
45 Griffin, Mr. & Mrs. H. B.

HILLSIDE AVENUE (ends)
28 Nell, Mr. & Mrs. John J.
30 Schippers, Mr. & Mrs. J.
34 Vandergrift, Mr. & Mrs. J. A.
SOUTH DRIVE (ends)
36 Frazer, Mr. & Mrs. C. R.
40 Remsen, Mr. & Mrs. Albert
42 White, Mr. & Mrs. Arthur H.
48 Kerr, Mr. & Mrs. Robert C., Jr.

Myrtle Drive (crosses)

49 ——
51 Wallace, Mr. & Mrs. Wm. T.
53 Cronin, Mr. & Mrs. Arthur C.
55 Mattern, Mr. & Mrs. Frank C.

50 Stevenson, Mr. & Mrs. G. C.
52 Jacobs, Mrs. Julia

Bayview Avenue (crosses)

65 Smith, Mr. George E.
RIDGE DRIVE (begins)
VISTA DRIVE (begins)
99 Benson, Mr. & Mrs. Bernard
SHORE DRIVE (begins)

80 Soundview Golf Club,
Mario Cocito, Manager
90 Revell, Mr. & Mrs. Fleming H., Jr.
Cottage—
Berndt, Arthur

CENTRAL DRIVE—Running North and South from Mitchel Drive to Shore Drive, "Kennilworth."—Kings Point.

15 Simons, Mr. & Mrs. Guy O.

10 ——

CHELSEA PLACE—North from 101 Cutter Mill Road.—"Great Neck Station."

3 ——
5 Botti, Mr. & Mrs. A.
7 Bollerman, Mr. & Mrs. C. A.

2 Dredger, Mr. & Mrs. Wm. G.
4 MacMurdo, Mr. & Mrs. James E.
6 Bolt, Mr. & Mrs. John G.
8 Jarvis, Mr. & Mrs. David
14 Kerner, Mr. & Mrs. John A.

CHERRY LANE—North from 125 Red Brook Road and West to 121 Kings Point Road. "Kings Point."

55 Hadjuk, Mr. & Mrs. Michael

CHICKEN HAWK ROAD—West from 435 East Shore Road.—"Kings Point."

Travers, Mr. & Mrs. Vincent Paul

CHURCH STREET—North from 7 Breuer Avenue to 20 Beach Road.—"Great Neck Village.

6 St. Aloysius Nunnery.
8 Reinbold, Mr. & Mrs. Charles
11 Hines, Mr. & Mrs. Michael
10 Rethore, Mr. & Mrs. Pierre

CLENT ROAD—East from 39 Tain Drive.—"Russell Gardens."

Dwyer, Loise May

CLOVER DRIVE—Crosses at 21 Gateway Drive and runs North and East to 214 Middle Neck Road.—"Great Neck Estates."

7 Conklin, Mr. & Mrs. Wm. R.
6 Taylor, Mr. & Mrs. S. R.

Gateway Drive (crosses)

11 Macauley, Mr. & Mrs. Fred
14 Rice, Mr. & Mrs. James E.

LINDEN BOULEVARD (ends)

15 Kafka, Mr. & Mrs. Victor
16 Reid, Mr. & Mrs. L. R.
19 White, Mrs. Leonard D.
18 Minnick, Mr. & Mrs. Guy
21 Van Buren, Mr. & Mrs. Raeburn
22 Tuvin, Mr. & Mrs. Louis A.
25 Segui, Mr. & Mrs. Charles M.
26 Morganthau, Mrs. Clara
31 Tucker, Mr. & Mrs. R. F.
28 Morrow, Mr. & Mrs. Wm. R.

NORTH CLOVER DRIVE (begins)

35 Devendorf, Mr. & Mrs. George E.
68 Morgan, Mr. & Mrs. H. S.
65 ——
100 Stewart, Mr. & Mrs. Howard D.
102 Bush, Mr. & Mrs. William

CONCORD AVENUE—South from 16 Northern Boulevard to Forest Avenue.—"Little Neck Park."—Douglaston Postal Service.

46-07 Messerschmidt, Mr. & Mrs. G.
46-12 Young, Mr. & Mrs. Fred W.
46-11 Dorne, Mr. & Mrs. Walter
46-16 Roseberry, Mr. & Mrs. Harry K.
46-20 Hullen, Mr. & Mrs. Herman C.
46-30 Collins, Mr. & Mrs. James B.

Kensington Place (crosses)

4705 Moehlenbrock, Mr. & Mrs. F.

West End Drive (crosses)

Walden Avenue (crosses)

4914 Berry, Mr. & Mrs. Nelson

Iowa Road (crosses)

5007 ——
5010 Newman, Mr. & Mrs. Harry G.
5011 ——

Highland Place (crosses)

5111 ——
5115 Fitzgerald, Mr. & Mrs. H.

Oakley Place (crosses)

5211 ——

CORNELIA AVENUE—North from 87 Steamboat Road to 44 Van Nostrand Avenue.—"Great Neck Village."

3 Prieskiunas, Mr. & Mrs. P.

COW LANE—West from 475 East Shore Road.—"Kings Point."

ADAM MOTT LANE (begins)

6 Knowlton, Mr. & Mrs. Hugh
9 Simmonds, Mr. & Mrs. Francis M., Jr.
12 Willis, Mr. & Mrs. Harold S.
20 Holt, Mr. & Mrs. John C., Jr.
24 Streeter, Mr. & Mrs. Edward

CRAMPTON AVENUE—South from 37 Beach Road.—"Great Neck Village."

11 Hung, Mr. & Mrs. William
23 Laressy, Mr. & Mrs. John A.
24 Hericourt, Mr. & Mrs. Rene E.

CRAMPTON LANE—North from 1 South Street to 14 Hicks Lane.—"Great Neck Village."

6 Great Neck Live Poultry & Egg Market, Harry Idema, Prop.
8-10 Andrew Manillo & Co.
14 Forsander, Mr. & Mrs. Calmor Marcereau, Mr. & Mrs. Archibald St. Marie, Aime

CRESCENT DRIVE—From 30 Windsor Drive West and North to 210 Shorewood Drive.—"Great Neck Hills."

4 ——
14 Rafferty, Dorothy
16 Gross, Mr. & Mrs. Ronald

Lincoln Road (crosses)

18 Romagna, Mr. & Mrs. A. J.
22 Roig, Mr. & Mrs. Harold J.
25 Morris Mr. & Mrs. Geo. H.

CUTTER AVENUE—East to 30 Nassau Road. Douglaston Postal Service.

4 Busby, Mr. & Mrs. George

CUTTER MILL ROAD—West from 16 Middle Neck Road to 29 Northern Boulevard.—"Great Neck Station."

1 Town Service Inc. H. C. Tiebaut, President
4 Platt, Alton D., Real Estate Office
Kennahan, George H.
Linklater, Robert S., Building Construction
7 Power, Edward, Auto Repairs
10-40 Gregory Coal & Lumber Co., Inc. Carl H. Watson, President
11 Great Neck Station Garage, W. D. Moore, Proprietor
17 Great Neck Motors, Inc. Ford and Lincoln Sales and Service

WALNUT STREET (begins)

33 Upstairs—
Nilsen, Mr. & Mrs. H.
35 Healy, Mr. & Mrs. Thomas
37 Clark, Mr. & Mrs. Percy
35 Fer D'Art Studio, A. Zwissler, Prop.
Apt. 1 ——
Apt. 2 Nash, Ben.
39 Fox Motor Service, Inc.
39 Fox-Mansbach, Inc., Studebaker Sales and Service
42-58 Scranton & Lehigh Coal Co., Inc.

PEARCE PLACE (begins)

45 Breuer, J. Edward, Real Estate Office
Colonial Financial Corp.
45 Flamman, August C., Law Office
Brennan, Flamman & Simpson, Great Neck Office
47 Rolla Holding Corp. Harry Kaplan, President
63 Gregory, Mr. & Mrs. Herbert
83 Spaulding, Miss Myrtle
50 Zwissler, Mr. & Mrs. A.
89 Holstein, Mrs. S. S., Antiques
60 Great Neck Lumber Co., Inc. Charles A. Eisele, President.

ASH DRIVE (begins)

91 Great Neck Storage Co., Inc. Edw. J. McShane, President
93 Nicholson, Thomas, Builder
Smith, Kellie Real Estate Office
95 ——
97 Hamilton Sign System, Inc.
96 Wysong, Donald D., Inc.
99 Ielpi, G. & Son, Antique Furniture
102 ——

CHELSEA PLACE (begins)

103 Eisele, Mr. & Mrs. Charles A.
105 Porter, Mr. & Mrs. David
116 Demning, Mr. & Mrs. W.
107 Gordon, Mr. & Mrs. D.
120 North Shore Utilities, Inc.
109 Vaughan, Mr. & Mrs. George

IPSWICH AVENUE (begins)

115 ——
119 Hughes, Mr. & Mrs. Robert W.
121 Connor & McHugh, Inc. "La Petit Maison"
124 Rybecky, Mr. & Mrs. Jan
123 North Shore Utilities, Inc.
125 Mott, DeBeaumont, Real Estate Office
126 Depera, Mr. & Mrs. Martin

Long Island Railroad Bridge

130 Nicholas Heinrich, Planing Mill
133 Niemeyer, Mr. & Mrs. William
144 North Shore Storage. F. W. Dane, Proprietor
135 Garage, Auto Service Station. R. B. Upstairs—
146 North Shore Carpet Cleaners Thomas C. Ormond, Prop.
Collins, Mr. & Mrs. R. B.

CUTTER MILL ROAD—Continued

165 Citizens Water Supply Co. Frederick Pearce, Eng.
169 Wasoleck, Mr. & Mrs. Adam
275 Police Booth "P," Nassau County Police
190 Hegeman, Andrew
276 Gasoline Filling Station Sinclair Refining Co

Northern Boulevard (crosses)

DARLEY ROAD—West from junction of South Middle Neck Road and Susquehanna Avenue.—"Russell Gardens."

2 ——
4 Gaffney, Mr. & Mrs. E. G.
8 Jones, Mr. & Mrs. A. C.
9 Jackson, Mrs. C. D.
10 Perkins, Mr. & Mrs. A. C.
11 Rapelje, Mr. & Mrs. P. D.
14 Rupert, Mr. & Mrs. E. H.
15 Konor, Mr. & Mrs. Charles

DAY COURT—North from 9 Allen Boulevard.—"Great Neck Village."

5 O'Leary, Miss Grace

DEEPDALE DRIVE—North and West from 7 Cedar Drive to Gateway Drive, then Southwest back to Cedar Drive and again North and West across Magnolia and Myrtle Drives to North Clover Drive.

1 Hernandez, Mr. & Mrs. Martinez
2 Nix, Mr. & Mrs. John W.
3 Runyon, Mr. & Mrs. F. C.
4 ——
7 Irving, Mr. & Mrs. E. W.
11 Adler, Mr. & Mrs. Herbert
15 Howe, Mr. & Mrs. John H.
21 Kuh, Mr. & Mrs. Edward J.

Magnolia Drive (crosses)

25 Jaffe, Mr. & Mrs. Isaac
30 Mearns, Mr. & Mrs. Arthur W.
29 Jenkins, Mr. & Mrs. Burris, Jr.
32 Ward, Mr. & Mrs. Frederick C.
33 Kilthau, Mr. & Mrs. R. F.

Myrtle Drive Crosses

37 Woodin, Mr. & Mrs. A.

DODFORD ROAD—West from Carlton Road to 47 Tain Drive.—"Russell Gardens."

5 ——

DORIS COURT—North from 27 Allen Boulevard.—"Great Neck Village.

3 Foley, Mr. & Mrs. Pete
5 Miller, Miss Doris
Porkany, Mrs. A.

DORSET ROAD—"University Gardens."

Fogler, Mr. & Mrs. Leo

DRURY LANE—South from 5 Tuddington Road.—"Weybridge."

7 Plumb, Mr. & Mrs. Kenneth W.
11 Priest, Mr. & Mrs. Frank

DUNSTER ROAD—West from 180 South Middle Neck Road to Melbourne Road.—"Russell Gardens."

3 ——
5 Brennan, Mrs. Joseph
Brennan, Miss Anne
8 Butz, Mr. & Mrs. F. L.
7 Demarest, Mr. & Mrs. N.
9 Borregard, Mr. & Mrs. E.
11 ——
15 Fields, Mr. & Mrs. W. C.

DUXBURY ROAD—North across 150 Baker Avenue.—"Spanish Quarter."

2 ——
5 Diffenderfer, Mr. & Mrs. Paul
6 ——

DWIGHT LANE—West from 199 West Shore Road.—"Kings Point."

MacNair, Mr. & Mrs. D. W.
Tarleton, Mrs. R. M.

EAST ROAD—North from 109 Hicks Lane.

5 Renavent, Mr. & Mrs. George
7 Freisinger, Mr. & Mrs. Wm.

EAST SHORE ROAD—North from Railroad along Manhasset Bay to 701 Middle Neck Road.—"Kings Point."

170 Kopchinsky, Mr. & Mrs. Anthony
176 Stevens, Mr. & Mrs. Charles
178 Reinhold, Mr. & Mrs. Frederick
186 Manhasset-Lakeville Water Works Fred Reinhold, Engineer
190 Kensington Park, Casino, Pool and Bath House
192 Smith, Mrs. Lucy
200 ——
204 Prescott, Mr. & Mrs. George
206 Ware, Mr. & Mrs. Clattie
214 Jackson, Ellen
220 Crampton Bros., Inc., Office Docks and Yards
222 ——
236 Great Neck Sewerage Disposal Plant, James Hastie, Supt.
251 Smith, Mr. & Mrs. Eugene C.
261 Lewis, Mr. & Mrs. Ike
265 Gregory Coal & Lumber Co. Brick and Tile Factory
266 Gregory Coal & Lumber Co., Water Front Yards. Eugene C. Smith, Supt.
269 Vanity Fair Laundry, Inc.
280 Wells Oils, Inc.
FOX LANE (ends)
300 Earle, C. H., Inc. Nassau Dock Co. Inc.
303 Lockwood, Mrs. E.
325 ——
335 Swope, Mr. & Mrs. H. Bayard
345 Millett, Mr. & Mrs. L.
355 Zeller, Mrs. H.
Ortlieb, Mr. & Mrs. George
365 Clowes, Mr. & Mrs. John H.
Cottage—Superintendent's
Linda, Mr. & Mrs. John
375 Davis, Mr. and Mrs. Aaron
419 Clarke, Mr. & Mrs. Howard F.
Garage—
Rooney, Mr. & Mrs. Bernard
TRAVERS LANE (begins)
421 Axelrod, Mr. & Mrs. Herman
423 Kramer, Mrs. George
HEN HAWK ROAD (begins)
451 Marshal, Mr. & Mrs. Samuel
PINEAPPLE LANE (begins)
COW LANE (begins)
BROADLAWN AVENUE (begins)
BOOTH ROAD (ends)
477 Stadules, Mr. & Mrs. Joseph
485 Murphy, Mr. & Mrs. Richard F.
535 Jacobson, Mr. & Mrs. Joseph C.
549 Redlick, Mr. & Mrs. Maxmillian
555 —— "Broadlawn"
565 Alker, Mr. & Mrs. Edward P.
Garage—
Goudie, Mr. & Mrs. John
569 Carlisle, Mr. & Mrs. Floyd
575 Alker, Mr. & Mrs. James W.
370 ——
380 Leggett, Mr. & Mrs. John H.
Garage—
Mahon, Mr. & Mrs. Harry
HICKS LANE (ends)
396 Earle, Mr. & Mrs. C. H.
400 McGovern, Mr. & Mrs. Patrick "Harbor Knoll"
410 Watts, Mr. & Mrs. A. E.
420 Barbour, Mr. & Mrs. Robert "Bay Court"
Cottage—
Hope, Mr. & Mrs. Robert
430 Dickerson, Mrs. Frank
432 ——
450 —— "Gracefield"
458 Snow, Mrs. Harriet
460 Hunter, Mr. & Mrs. Manley
468 Moxham, Mr. & Mrs. Egbert
Cottage—
472 Boza, Mr. & Mrs. Walter
478 Gignoux, Miss Eloise
484 Kienle, Mrs. Eugene
490 Murphy, Mr. & Mrs. John J.
498 Lieb, Mr. & Mrs. Ralph
500 Zinsser, Mrs. Freda
510 Alda, Madame Frances
520 Dixon, Mr. & Mrs. H. DeForest
Dixon, Mrs. Sarah M.
524 Bohenberger, Mr. & Mrs. Ernest
530 Schieren, Mr. & Mrs. G. R.
540 Mann, Mr. & Mrs. S. Vernon
548 Holohan, Mr. & Mrs. John
550 Stein, Mr. & Mrs. Paul
570 Carlisle, Mr. & Mrs. Floyd

EASTMORELAND—West of Russell Gardens, bounded by Cutter Mill Road North and West and by Northern Boulevard on the South. Douglaston Postal Service.

Genevieve Place
Williams, Mr. & Mrs. R. T.
Clair Street
Sigillo, Mr. & Mrs. J.

EIGHTH STREET—North from L. I. Railroad to 40 Stoner Avenue. Also known as Canterbury Road.—"Great Neck Station."

13 Fried, Mr. & Mrs. Hugo
17 Sauter, Mrs. Frederick

Grace Avenue (crosses)

19 Hunter, Mr. & Mrs. J.
21 Dick, Mr. & Mrs. James
23 Uhl, Mr. & Mrs. Frederick
25 Bowman, Mr. & Mrs. B. M.
27 Sahm, Mr. & Mrs. Charles J.
29 Farrington, Mr. & Mrs. Harold
31 Murray, Mr. & Mrs. Leo
20 Verschoor, Mr. & Mrs. George H.
22 Siebert, Mr. & Mrs. Philip
24 Lane, Mrs. M. D.
Vars, Mr. & Mrs. Glen K.
26 Platt, Mr. &..
Weigert, Mr. & Mrs. Irving M.
28 Tuttle, Mr. & Mrs. Edward T.
30 Van Orden, Mr. & Mrs. Wm. A.

ELDER LANE—South from 112 Steamboat Road.—"Great Neck Village."

11 Benkiewicz, Mr. & Mrs. William
6 Semynuk, Mr. & Mrs. Anthony Stanley
10 Kassil, Mr. & Mrs. Stanley
12 Buffin, Mr. & Mrs. H.
14 Chalkis, Mr. & Mrs. Joseph
16 Kupinskas, Mr. & Mrs. G.
18 Klem, Mr. & Mrs. Gasper
20 Stasulewicz, Mr. & Mrs. J.
22 Lubin, Mr. & Mrs. Gus

ELLARD AVENUE—East from 505 Middle Neck Road to 1 Floyd Place.—"Great Neck Village."

3 Kreil, Mr. & Mrs. Emil A.
5 Wallin, Mr. & Mrs. Oscar W.
7 Verze, Mr. & Mrs. August
15 Rubenau, Mr. & Mrs. August
2 Ellwood, Mr. & Mrs. Armand
4 Carew, Mr. & Mrs. Patrick
6 Hicks, Miss Carrie B.
Johnson, Miss Florence M.
8 Thornton, William
14 Erickson, Mr. & Mrs. Olaf A.
16 Schussel, Mr. & Mrs. J.
Sickels, Mrs. J.

Forest Row (crosses)

17 Gill, Mr. & Mrs. Thomas A.
19 Bartell, Mr. & Mrs. Edward M.
Page, Mr. & Mrs. George E.
21 Thorp, Mrs.
23 Engelhart, Mr. & Mrs. Harry
27 ——
18 L'Hommedieu, Mr. & Mrs. Harvey
24 ——

31 Tennant, Mr. & Mrs. Ray
33 ——
35 Alchus, Mr. & Mrs. Stanley
37 Lissy, Mr. & Mrs. Joachim
30 Barthus, Mr. & Mrs. John
32 Foley, Mr. & Mrs. Tim
34 Mathews, Mr. & Mrs. Sam
Oldford, Mr. & Mrs. Lester

ELLARD LANE—See Hillside Road.

ELLIOTT ROAD—North from Kensington. Second East of Station Road.—"Great Neck Terrace."

1 Parker, Mr. & Mrs. F. H.
3 Kempton, Mr. & Mrs. Roy A.
5 Georger, Mr. & Mrs. F. F.
15 Schattman, Beverly
4 Hyde, Mr. & Mrs. Gordon
6 Cranor, Mr. & Mrs. Donald F.
16 Geisler, Mr. & Mrs. L. W.

Vista Road (crosses)

19 Grady, Mr. & Mrs. C.
23 Sabonus, Mr. & Mrs. Wm.
25 Hart, Mr. & Mrs. Edward
27 Guberski, Mr. & Mrs. John
Lowandoski, Mr. & Mrs. Adam

ELM PLACE—South from 32 Steamboat Road.—"Great Neck Village."

4 Horsky, Mr. & Mrs. Wasil
6 Ruris, Mr. & Mrs. John
8 Smolensky, Mr. & Mrs. John
Miscavage, Mr. & Mrs. Adam
10 Cyzeski, Mr. & Mrs. Steven
12 Macker, Mr. & Mrs. Adam
14 Reed, Mr. & Mrs. Daniel
16 Sloboda, Mrs. Steven

ELM POINT ROAD—See Steamboat Road.

ELM POINT TERRACE—North from 301 Steamboat Road.—"Kings Point."

7 Rosenberg, Mr. & Mrs. Lee
8 Barstow, Mr. & Mrs. William S.

ELM STREET—West from 74 Middle Neck Road.—"Great Neck Estates."

1 Easley, Dr. Shirley H., Dentist
Edlew Corporation
Cadillac Beauty Salon
3 Cadillac-La Salle Service Station
9 Haenel, Dr. & Mrs. Paul H.
11 Flanigan, Mr. & Mrs. Wm.
17 Brewster, Mrs. E. V.
Hewey, Mrs. Frances E.
21 Stronach, Mr. & Mrs. Alexander
25 Stadler, Mr. & Mrs. Miles
29 Arton, Mr. & Mrs. Peter
4 Great Neck Library—Branch
6 Nilsen, H. Watch Repairing and Jewelry
Great Neck Valet Service
L. Adams, Prop.
8 Bemak, Mr. & Mrs. I. J.
10 Sherwood, Mr. & Mrs. Fred W. D.
14 Mann, Dr. & Mrs. Louis L., Dentist
18 Reis, Mr. & Mrs. Henry
20 Hall, Mr. & Mrs. Charles Loring
24 O'Connor, Miss Mary
26 Morrow, Mr. & Mrs. L. W.
28 Little, Mr. & Mrs. George F.

Hillside Avenue (crosses)

35 Hazzard, Mr. & Mrs. John E.
30 Parsons, Mr. & Mrs. Henry S.
34 Lehman, Mr. & Mrs. M.

SPRUCE PLACE (ends)

38 Roon, Mr. & Mrs. Leo

WILLOW PLACE (ends)

41 Naughton, Mr. & Mrs. Thomas
43 Burns, Mr. & Mrs. Donald
42 Byrne, Mr. & Mrs. Arthur M.
46 Mandelberg, Mr. & Mrs. Walter A.

ESSEX ROAD—South from Croyden Avenue across Baker Avenue and Allen Boulevard.

3 Jones, Mr. & Mrs. J. T.
5 ——
7 ——
9 ——
11 Johnston, Mr. & Mrs. Wm. F.
4 ——
6 ——
8 Inouye, Mr. & Mrs. Maza
10 ——
12 Kirby, Mr. & Mrs. William
18 Durante, Mr. & Mrs. Armand

Baker Avenue (crosses)

25 ——
27 ——
20 Lynch, Mr. & Mrs. Frank
22 ——
24 Hartney, Mr. & Mrs. Harold E.
28 Monnier, Mr. & Mrs. Victor
30 Adler, Mr. & Mrs. Albert
32 ——
34 ——

Picadilly Road (crosses)
Oxford Boulevard (crosses)
Woodland Avenue (crosses)

65 Williamson, Mr. & Mrs. James A.
63 ——

Allen Boulevard (crosses)

75 Bradshaw, Dr. & Mrs. W. W.

ETHEL PLACE—North from 79 Allen Boulevard.—"Great Neck Village."

5 Burlinger, Mr. & Mrs. Meyer
2 Thomas, Mr. & Mrs. Albert W.
4 Green, Mr. & Mrs. George
Baylis, Mrs. E.

FAIRVIEW AVENUE—East from 335 Middle Neck Road to 130 Station Road. Third South of Hicks Lane.—"Great Neck Village."

1 Willard Batteries and Auto Supplies.
Peter J. McCabe, Proprietor.
1 Young, Mr. & Mrs. D. W.
3 Clulow, Mr. & Mrs. Dudley H.
5 Raser, Mr. & Mrs. Olive B., Jr.

WEST END AVENUE (begins)

9 Best, Mr. & Mrs. William J.
11 Adams, Mr. & Mrs. Mark T.
13 Harnell, Mr. & Mrs. Joseph
15 Hendrickson, Mr. & Mrs. James D.
Degeer, Mr. & Mrs. Raymond
17 Quinn, Mrs. Josephine
21 Quinn, Mr. & Mrs. William
4 Gasperini, Mr. & Mrs. Eugene

WEST PARK PLACE (begins)

FAIRVIEW AVENUE—Continued
23 Bordier, Mr. & Mrs. William
23A Sexton, Mr. & Mrs. Theodore
25 Clark, Mr. & Mrs. Robert A.
FOREST ROW (begins)
29 Kearn, Mr. & Mrs. Thomas A.
31 Tooker Mr. & Mrs. Frank
33 Stevenson, Mr. & Mrs. William
35 Lee, Mr. & Mrs. Robert
37 Franceschi, Mr. & Mrs. A.
39 DeCarli, Mr. & Mrs. Charles
MAPLE GROVE STREET (begins)
32 Kortlander, Mr. & Mrs. Joseph
BERNARD STREET (begins)

Memorial Street (crosses)
55 Mock, Mr. & Mrs. Joseph F.
71 Andrews, Mr. & Mrs. Don E.
WEYBRIDGE ROAD (begins)
75 Brackett, Mr. & Mrs. John
77 Varley, Harry
BURBURY LANE (ends)
BELLINGHAM LANE (begins)
BROMPTON LANE (begins)
131 Fitzsimmons, Mr. & Mrs. Harry
56 Mills, Mr. & Mrs. C. H.
SURREY LANE (begins)
BROMLEY LANE (begins)
92 Thomas, Mr. & Mrs. Richard

FAYETTE PLACE—South from 25501 Pembroke Avenue.—"Little Neck Park." Douglaston Postal Service.

4611 Clark, Mr. & Mrs. J. V.
4615 Ericksen, Mr. & Mrs. J. F.
4619 Higgins, Mr. & Mrs. W. H.
4623 Meehan, Mr. & Mrs. W. J.
4629 Wayne, Mr. & Mrs. M.
4612 Brook, Mr. & Mrs. W.
4616 Randel, Mr. & Mrs. E. M.
4620 Robertson, Mr. & Mrs. A.

FIFTH STREET—North from 35 Station Plaza to 10 Stoner Avenue.—"Great Neck Station."

1 Nixon, Mrs. W. E.
5 Kirkman, Mrs. F.
7 Kirkman, Mrs. Joseph D.
2 Modern Gas and Oil Supply Co., Inc., H. J. Vogel, Pres.
4 Great Neck Glass Works. Geo. Schineller, Prop.
Upstairs—
Ornstein, Mr. & Mrs. J. L.
10 Gormley's Riding Academy
12 Paint Shop. R. Schmahl, Prop.
14 McFall, Mrs. Elisabeth L.

Grace Avenue (crosses)
19 Morrison, Mr. & Mrs. Fred B.
21 Lowitt, Mr. & Mrs. Aaron
23 Burtis Mr. & Mrs. Albert C.
25 Frisky, Mr. & Mrs. William A.
27 Gilliar, Mr. & Mrs. John L.
29 Lippman, Mr. & Mrs. O.
Fairlie, Mrs. Dorothy
18 Gregory, Mr. & Mrs. Percy L.
20 Sauter, Mr. & Mrs. Fred A., 3rd
24 McKenna, Mr. & Mrs. H. J.
26 Truex, Mrs. Ida
28 Meyer, Mr. & Mrs. H. A.
30 Kendall, Mr. & Mrs. F. A.
32 Seely, Mr. & Mrs. Walling

FLORENCE STREET—West from Preston Avenue to Polo Road, Nirvanna Gardens.—"Great Neck Village."

11 Cherry, Mr. & Mrs. Charles E.
15 Abbott, Mr. & Mrs. H. B.
19 Taylor, Mr. & Mrs. Wm. R.
23 Young, Mrs. C. P.
29 ——
16 Rammelsberg, Mr. & Mrs. A. R.
20 Daly, Mr. & Mrs. John T.
26 ——
28 ——

FLOYD PLACE—North from 39 Ellard Avenue.—"Great Neck Village."

1 Kost, Samuel
3 Zarawich, Mr. & Mrs. William
5 Kasparik, Mr. & Mrs. Florian

FOREST AVENUE—West from 13 Station Road to Birch Street.—"Great Neck Terrace."

1 Straus, Mr. & Mrs. E. R.
5 Bird, Mr. & Mrs. A. H.
Sturtevant, Mrs. Edith L.
7 Gano, Mr. & Mrs. L. A.

FOREST LANE—East from 53 Forest Row. Second North of Hicks Lane.—"Great Neck Village."

1 Zebart, J.
1½ Klezowicz, Mr. & Mrs. Michael
3 Mickevicius, Mr. & Mrs. S.
5 Arbotowicz, Mr. & Mrs. Walter

FOREST ROW—North from 27 Fairview Avenue to Ellard Avenue.—"Great Neck Village."

5 Beattie, Mr. & Mrs. James Sr.
4 Gowdy, Mr. & Mrs. William C.

Franklin Place (crosses)
15 Ellison, Mr. & Mrs. Frank
15A Gray, Mr. & Mrs. William M.
17 Suckoski, Mr. & Mrs. John
19 Dall Acqua, Mr. & Mrs. A.
Stevens, Mr. & Mrs. Edgar
21 Filbey, Mr. & Mrs. Dearborne
12 Thompson, Mrs. M. E.
14 Smith, Mr. & Mrs. William G.
16 Turner, Mr. & Mrs. Frank
18 MacFarren, Mrs. Harriet A.
20 Hess, Mr. & Mrs. Henry
22 McLaughlin, Mr. & Mrs. Edw. T.

South Road (crosses)
23 Walkewicz, Mr. & Mrs.
25 Timm, Mr. & Mrs. Paul
24 Leo, Mr. & Mrs. Emil

North Road (crosses)
27 Schutz, Mr. & Mrs. Martin E.
33 Harnett, Mr. & Mrs. Patrick
35 McGarry, Mr. & Mrs. Patrick
37 Burns, Mr. & Mrs. Edward

Forest Lane (begins)
39 Kulis, Mr. & Mrs. Paul
41 Gladsky, Mr. & Mrs. Charles
43 O'Neil, Mr. & Mrs. James
43 Smith, Mr. & Mrs. Edwin H.
45 Brown, Mr. & Mrs. Walter E.
47 Mulcahy, Mrs. Mary
49 Mulcahy, Mr. & Mrs. James
51 Gannon, Mrs. John
53 Smith, Mr. & Mrs. Alex.
50 Van Heusen, Mr. & Mrs. H.
54 Stock, Walter

Franklin Road (begins)
55 Callahan, Mrs. Jennie
57 Vanick, Mr. & Mrs. John

Hicks Lane (crosses)
59 Drivdahl, Mr. & Mrs. C.
61 Morris, Mr. & Mrs. Thomas
63 Gladski, Mr. & Mrs. August
65 Goldin, Mr. & Mrs. Vincent
60 ——
62 Woellert, Robert
64 Powers, Mr. & Mrs. William
Fales, Mr. & Mrs. Roy G.

Ellard Avenue (crosses)
67 Jensen, Mr. & Mrs. Carl
HAYDEN AVENUE (begins)
68 Ring, Mr. & Mrs. William
70 Hornak, Mr. & Mrs. John
76 Gravert, Mr. & Mrs. William J.

FRANKLIN PLACE—East from 5 West End Avenue to 310 Memorial Street. Second South of Hicks Lane.—"Great Neck Village."

1 Hicks, Mr. & Mrs. Oscar
3 Chamela, Mr. & Mrs. Kajetan
7 ——
9 Harlow, Mr. & Mrs. Howell J.
11 Gregor, Mr. & Mrs. Harry E.
13 Trotter, Mr. & Mrs. Wm. C.
2 Meyer, Mr. & Mrs. Chas. H. Sr.
4 Grasberger, Mr. & Mrs. Mathew, Sr.
6 Shraeder, Mr. & Mrs. William
8 Grasberger, Mr. & Mrs. Mathew, Jr.
10 Marks, Mr. & Mrs. Franklin A.

Forest Row (crosses)
15 Robertson, Mrs. Sarah
17 Donahue, Mr. & Mrs. Frederick J.
19 Brown, Mr. & Mrs. Percy C.
16 Stubbs, Mr. & Mrs. Benj. C.
20 ——
22 Lebonn, Mr. & Mrs. George

Maple Grove Street (crosses)
21 Hynes, Mr. & Mrs. James
23 Friedberg, Mr. & Mrs. William
25 Pietcavage, Mr. & Mrs. W.
35 Renshaw Mr. & Mrs. Richard
37 Thalmann, Mr. & Mrs. Joseph
24 Johnson, Mr. & Mrs. Fred.
26 Wynperle, Mr. & Mrs. Charles J.
32 Bishop, Mr. & Mrs. Eugene
34 Tooker, Mr. & Mrs. Clifford

FRANKLIN ROAD—East from 57 Forest Row. Third North of Hicks Lane.—"Great Neck Village."

3 Chovanez, Mr. & Mrs. Joseph
5 Smeja, Mr. & Mrs. Mathew
4 Cissik, Mr. & Mrs. Stanley

FRANKLIN ROAD—Continued

7 Paulesky, Mr. & Mrs. John
7A Kunik, Mr. & Mrs. Stanley
7 Johnson, Mr. & Mrs. F.
9 Luzscak, Mr. & Mrs. Stanley
11 ——
12 Garbowski, Mr. & Mrs. F.
Truckowski, Mr. & Mrs. S. V.
15 Kuroski, Mr. & Mrs. Roman
14 ——
17 Reilly, Mr. & Mrs. Edw. J.
18 Norkin, Mr. & Mrs. Mike
19 Blackburn, Mr. & Mrs. E.
20 Alexy, Mr. & Mrs. Adam

GARDEN STREET—South across 180 Schenck Avenue to beyond Overlook Avenue, and from 80 Susquehanna Avenue to 15 Arbor Street.

105 Browning, Mr. & Mrs. James
206 Hawley, Mr. & Mrs. Robert E.
207 Harris, Mr. & Mrs. Jerome

Susquehanna Avenue (crosses)

211 Robinson, Mr. & Mrs. W. W.
212 Bachor, Mr. & Mrs. Frank

GATEWAY DRIVE—North and West from Cedar Drive and across Clover Drive to Deepdale Drive.—"Great Neck Estates."

11 Fickinger, Mr. & Mrs. E. H.
4 Atwater, Mr. & Mrs. John J.
DEEPDALE DRIVE (touches)
6 Armstrong, Mr. & Mrs. L. W.
15 Rippe, Mr. & Mrs. Henry
10 Nagle, Mr. & Mrs. William
MAGNOLIA DRIVE (begins)
12 Morgan, Mr. & Mrs. F. W.
19 Nicols, Mr. & Mrs. George

Clover Drive (crosses)

21 Seivwright, Mr. & Mrs. W. D.

GEORGE STREET—North from 79 Steamboat Road to 10 Van Nostrand Avenue.—"Great Neck Village."

5 Wilson, Mr. & Mrs. Robert
7 Auurk, Mr. & Mrs. Ira
8 Mulhata, Mr. & Mrs. Ben
Secchowich, Mr. & Mrs. Sam.
10 Bart, Mr. & Mrs. Frank
9 Peterson, Mr. & Mrs. Frederick
11 Washington, Mr. & Mrs. E. F.
Jones, Mr. & Mrs. A. L.

GILCHREST ROAD—North across Overlook Avenue to Long Island Railroad.—"Great Neck Hills." Also known as Tenth Street.

Overlook Avenue (crosses)
Hillpark Avenue (crosses)

3 Feldman, Mr. & Mrs. A.

Schenck Avenue (crosses)

11 Saxon, Mr. & Mrs. O. G.

Shorewood Avenue (crosses)

19 Wright, Mr. & Mrs. Harold

Grace Avenue (crosses)

21 Hill, Mr. & Mrs. Robert M.
20 Shea, Mrs. M. C.
23 Steele, Mr. & Mrs. Robert B.
22 Sage, Mrs. William
25 Hill, Mr. & Mrs. Benj. W.
24 Wilbur, Mr. & Mrs. B. P.
27 McMeans, Mr. & Mrs. Henry
26 Slatoff, Mr. & Mrs. H. C.
29 Guille, Mr. & Mrs. Raymond
STONER AVENUE (ends)
33 Dieterich, Mr. E. A.
33 Gardner, Mr. & Mrs. Louis B.

GLAMFORD ROAD—North from 131 Fairview Avenue to 126 Hicks Lane.—"Weybridge."

7 McDowell, Mr. & Mrs. Hiram G.
19 Auster, Mr. & Mrs. L.

GLENWOOD STREET—South from Long Island Railroad to 3 Northern Boulevard.—"Little Neck." Douglaston Postal Service.

39-27 Haberman, Mr. & Mrs. C.
39-40 Duffy, Mr. & Mrs. E.
39-47 Wikander, Mr. & Mrs. Earle
39-46 Borer, Mr. & Mrs. H.
39-49 Marshall, Mr. & Mrs. J. W.
39-61 ——
39-52 Meyer, Mr. & Mrs. H.
CUTTER AVENUE (begins)
39-60 Pollard, Mr. & Mrs. Herbert
41-09 Auty, Mr. & Mrs. F.
41-04 Dougan, Mr. & Mrs. E. H.
41-11 Page, Mr. & Mrs. Ira
41-12 Keegan, Mr. & Mrs. Wm. J.
41-35 Thomson, Mr. & Mrs. R.
41-16 Stoutenburgh, Mr. & Mrs. Gilbert
41-39 Palmer, Mr. & Mrs. D. R.
41-18 Richman, Mr. & Mrs. Harold

GLENWOOD STREET—Continued

41-43 D'Angeli, Mr. & Mrs. H.
41-44 Burgess, Mr. & Mrs. F. C.
41-53 Pask, Mr. & Mrs. C.
41-54 Kneher, Mr. & Mrs. Herman
41-55 Thompson, Mr. & Mrs. C.
41-59 Thomas, Mr. & Mrs. C.
41-60 Freug, Mr. & Mrs. W. H.
41-63 Gable, Mr. & Mrs. Paul
41-73 Gray, Mr. & Mrs. William
41-72 ——
41-75 Kidd, Miss Faunela
41-76 Paignon, Mr. & Mrs. G.
41-79 Cruess, Mr. & Mrs. John
41-82 Peterson, Mrs. C. M.
41-87 Hicks, Mr. & Mrs. H. Leslie
41-88 Kinny, Mr. and Mrs. A.
41-91 Howard, Mr. & Mrs. E. H.
41-90 Strohmeyer, Mr. & Mrs. L.
Old Nos.
41-94 Finnegan, Mr. & Mrs. J.
1 McGuiness, Mr. & Mrs. Patrick
43-08 Thornes, Mr. & Mrs. A. C.
3 Wolf, Mr. & Mrs. Harry G.
43-20 ——
5 Cornell, Mr. & Mrs. H. B.
43-28 Caryle, Mr. & Mrs. Wm.
7 Brooks, Mr. & Mrs. J. C.

Northern Boulevard (crosses

GOULD STREET—West from Preston Avenue to Polo Road.—"Nirvanna Gardens."

5 Wilson, Mr. & Mrs. J. C.
9 Lally, Mr. & Mrs. John L.

GOVERNOR'S COURT—North from 86 Allen Boulevard.—"Great Neck Village."

3 Bonn, Mr. & Mrs. Wm.
6 ——
5 Kutscher, Mr. & Mrs. H. F.

GRACE AVENUE—East from 49 Middle Neck Road to Manhasset.—"Great Neck Station"

3 Takagi Studio, Photographers
7 Roversi, L. "Grave Avenue House"
9 —— Store
9 Young's Valet Shop, Inc.,
Cleaning and Tailoring
11 Samuel Miller, Signs
Kensington Garage,
Flynn, Chas., Manager
Great Neck Marmon Agency
11A North Shore Office Supply, Inc.
11A Jericho Press, H. Rose

Third Street (crosses)

17 Kehoe, Mr. & Mrs. Richard
23 Brewster, Mr. & Mrs. R. A.

Fifth Street (crosses)

26 Lucker, Mrs. Alice
32
36 Lewis, Mr. & Mrs. Charles

Seventh Street (crosses)

45 Hayward, Mr. & Mrs. Charles B.
46 Watson, Mr. & Mrs. Carl Hawley

Eighth Street (crosses)

47 Boissier, Mrs. H. R.
53 Gilliar, Mr. & Mrs. John B.
55 Jones, Dr. & Mrs. J. M.
58 O'Connor, Mr. & Mrs. H. Harold
57 Hennie, Mrs. Rebecca
59 ——

Ninth Street (crosses)

65 Reilly, Mr. and Mrs. Wm.
67 Pearce, Mr. & Mrs. Frederick
62 All Saints Episcopal Chapel
69 Holman, Gertrude
Rev. William Grime, Vicar
Wagner, Mr. & Mrs. Edw. J.
70 Grimes, Rev. & Mrs. Wm.

Tenth Street (crosses)

71 ——
79 Anthony, Mr. & Mrs. Richard A.
81 Ryder, Mr. & Mrs. E. M.

Grace Court (begins)
Long Island Bridge

123 Parsons, Mrs. Otis

GRACE COURT (West)—North from 101 Grace Avenue.—"Great Neck Station."

3 Friend, Mr. & Mrs. Leo
5 ——
9 Goodell, Mr. & Mrs. Raymond B.

GRACE COURT NORTH—East from 11 Grace Court.—"Great Neck Station.

1 Fisher, Miss Catherine J.
3 Spillane, Mr. & Mrs. Daniel N.
5 Riecker, Mr. & Mrs. W. F.
7 ——
9 Weight, Mr. & Mrs. John W.
11 Adams, Mr. & Mrs. Edward L.
Meyer, Mr. & Mrs. A. M.

2 McCormack, Mr. & Mrs. J. S.
12 ——

GREAT NECK MANOR—South side of North Hempstead Turnpike. Streets have not been named for the following residences.

Barclay, Mr. & Mrs. Hugh
Gregery, Mr. & Mrs. Wm.
Ross, Mr. & Mrs. James
Seeley, Mr. & Mrs. E.
South, Mr. & Mrs. W. H.
L'Hommedieu, Mr. & Mrs. David C.
Biegel, John
Farnsworth, Mr. & Mrs. Frank

GRENWOLDE DRIVE—Northwest continuation of West Shore Road, making circle to left back to Grenwolde Drive.—"Grenwolde."

1 Eppenbach, Mr. & Mrs. E. G.
3 Fox, Mr. & Mrs. Farmer F.
9 Nelson, Mr. & Mrs. Charles
11 Schwartz, Mr. & Mrs. John J.
17 ——
19 Houston, Mr. & Mrs. Wm. S.
Gardener's Cottage
Henderson, Mr. & Mrs. John
23 Statler, Mrs. E. M.
25 Meighan, Mr. & Mrs. Thomas
31 Porter, Mr. & Mrs. Albert W.

2 Selwyn, Mr. & Mrs. Edgar
4 Cooper, Mr. & Mrs. Kenneth F.
6 Grenwolde Office
Aleck Umanatz, Supt.
12 Vought, Mr. & Mrs. Chance
22 Crosby, Mr. & Mrs. John F.
24 Dyson, Mr. & Mrs. Monroe J., Jr.
CASINO DRIVE (begins)
34 Newton, Mr. & Mrs. Arthur

GROSVENOR PLACE—West from 130 South Middle Neck Road to Knights Bridge Road.—"Belgrave Square."

2 Kallock, Mr. & Mrs P. C., Jr.
5 Galvin, Mr. & Mrs. Walter
7 ——
11 Benedict, Mr. & Mrs. Williston

6 Gordon, Mr. & Mrs. Jack
10 Bryan, Mr. & Mrs. Emery

GUTHEIL LANE—East from 485 Middle Neck Road.—"Great Neck Village."

9 Bigelow, Mr. & Mrs. Wheelock

2 Baker, Mr. & Mrs. H. M.
10 Harris, Mr. & Mrs. James B.

HARTLEY ROAD—North across Baker Avenue.—"Spanish Quarter."

2 ——
6 ——
10 ——

HAYDEN AVENUE—East from 75 Forest Row to Floyd Place.—"Great Neck Village."

1 Seligman, Mr. & Mrs. Seymour
3 Maher, Mr. & Mrs. Edward
5 Busczkowski, Mr. & Mrs. John
7 Kruk, Mr. & Mrs. George
11 Decker, Mr. & Mrs. William B.
13 Hoeberg, Mr. & Mrs. Otto

4 ——
6 ——

HELEN LANE—South from 40 Steamboat Road.—"Great Neck Village."

19 Buzek, Mr. & Mrs. Leopold

8 Schlensog, Mrs. Anna
10 Bachor, Mr. & Mrs. Joseph
12 Umrieyko, Mr. & Mrs. Joseph
14 Tresenski, Mr. & Mrs. Joseph
16 Slovacek, Mr. & Mrs. Stephen
20 Sokol, Mr. & Mrs. Mike
22 Sokolski, Mr. & Mrs. Peter

HENHAWK ROAD—West from 435 East Shore Road. Second North of Travers Lane. East Shore—"Kings Point"

49 Murphy, Mr. & Mrs. Frank J.
57 Reid, Mr. & Mrs. Cornelius J.

40 Connell, Mr. & Mrs. D. H.
50 Rolle, Mrs. Estelle
60 Reynard, Mr. & Mrs. George C.
70 Willis, Mr. & Mrs. Albert S. 3rd.

HEWLETT LANE—North from 46 Sunset Road, and then East to Stepping Stone Lane. —"Kings Point."

16 Borrelle, Mr. & Mrs. E. C.

HICKS LANE—East from 425 Middle Neck Road to 399 East Shore Road.—"Great Neck Village."

3 Apt. 1 Dennelly, Mr. & Mrs. Bern. E.
Apt. 2 Lorber, Dr. & Mrs. A., Dentist
Apt. 3 Drivdahl, Mr. & Mrs. T.
Apt. 4 Roehl, J. R.
Apt. 5 Reddig, Mr. & Mrs. Herman
Apt. 6 ——
Apt. 7 Dennelly, Mr. & Mrs. John F.
Apt. 8 Robinson, Mr. & Mrs. P. L.
5 Masi, Michele, Barber Shop
Village Service Station. Harry E. Gregor, Prop.
Village Auto Laundry. Simon Wilchyk, Prop.
7 Antor, Mr. and Mrs. Albert
11 Apt. 1 Studer, Mr. & Mrs. A.
Apt. 2 Gleason, Mr. & Mrs. Wm.
Apt. 3 Siebrecht, Mr. & Mrs. Frank
Apt. 4 Smith, Mr. & Mrs. George
Apt. 5 Herrmann, Mr. & Mrs. Richard
Apt. 6 Walters, Mr. & Mrs. A. S.
15 Foetsch, Mr. & Mrs. Oscar
17 Sweeney, Mr. & Mrs. George
19 Giesemann, Mr. & Mrs. Erwin
21 Blake, Miss May
23 Moore, Mr. & Mrs. W. H.

Forest Row (crosses)

25 McKenna, Mr. & Mrs. Joseph E.
27 Spicer, Mr. & Mrs. E. Grant
29 DePoy, Mr. & Mrs. A. C.
33 Beaux, Mrs. Rose
35 Smith, Mr. & Mrs. John H.
37 Bromley, Mr. & Mrs. George
39 Hoffman, Mr. & Mrs. Frank L.
43 Gedman, Mr. & Mrs. Alex.
Scholtz, Mr. & Mrs. Walter P.
51 Milligren, Mr. & Mrs. Alfred

Spring Road (begins)

55 Valentine, Mr. & Mrs. Peter
57 Murray, Mr. & Mrs. Martin J., Sr.
59 Casey, Mrs. Catherine
61 Keavney, Mr. & Mrs. Thomas
63 Becker, Mr. & Mrs. Philip
65 McCarthy, Mr. & Mrs. Harold T.
67 Flaherty, Mr. & Mrs. Thomas

EAST ROAD (begins)

109 Baxter, Mrs. Mabel
Pekingese Kennels

4 Apt. 1 Johnson, Mr. & Mrs. Arnold
Apt. 2 Tennis, Mr. & Mrs. Peter A.
Apt. 3 Salverson, Mr. & Mrs. E.
Apt. 4 Hazley, M. & Mrs. John
6 Justice's Court Office and Court Room. Egbert E. Le Cluse Justice of the Peace
8 Flamm, I., Tailor, Cleaner & Dyer
Upstairs—
Walsh, Mr. & Mrs. Michael J.
10 Great Neck Auto Painting Co.
J. D. Hendrickson, Prop.
12 ——
14 ——
18 McGirr, Mr. & Mrs. Patrick
20 Zeifman, Mr. & Mrs. Samuel
20½ Burnham, Mr. & Mrs. Frank W.
22 MacFarren, Mr. & Mrs. Douglas A.
26 Genovese, Mr. & Mrs. Joseph
Cavacine, Mr. & Mrs. Joseph
28 Livermore, Mrs. A. W.
Lahr, Mr. & Mrs. E. J.
30 Keefe, Mrs. Rose
32 Crawford, Mr. & Mrs. William
34 Hoffman, Mr. & Mrs. William G.

MAPLE GROVE STREET (ends)

38 Moses, Mrs. Benj.
Kaufmann, Mr. & Mrs. Theodore
40 Dickstein, Mr. & Mrs. Harry

MEMORIAL STREET (ends)

58 ——
60 ——

WEYBRIDGE ROAD (begins)

68 Brown, Mr. & Mrs. Wm., Jr.
Craven, Mr. & Mrs. Thomas B.
76 Terrell, Mr. & Mrs. Philip W.
78 Mathews, Mr. & Mrs. Robert
80 Lonsdale, Capt. & Mrs. John

BURBURY LANE (ends)

120 Gordon, Mr. & Mrs. J. B.
Hoffman, Mr. & Mrs. Edw. F.
126 ——
150 King, Mr. & Mrs. George W.

STATION ROAD (ends)

HIGHLAND AVENUE—North from 219 Schenck Avenue to Shoreward Drive.—"Great Neck Village.

1 Baker, Mrs. C. B.
3 Ogden, Dr. & Mrs. H. B.
5 Everhard, Mrs. Martha W.
7 Phipps, Mr. & Mrs. C. M.

HIGHLAND PLACE—East from 5111 Concord Avenue.—"Waverly Hills" "Little Neck Park." Douglaston Postal Service.

255-01 Jenkins, Mr. & Mrs. J.
255-05 Beggins, Mr. & Mrs. R. T.
255-11 Brown, Mr. & Mrs. F. T.
255-15 Cook, Mr. & Mrs. J. D.
255-17 Price, Mr. & Mrs. H.
255-19 Scheidegger, Mr. & Mrs. Ernest
255-12 Townsend, Mr. & Mrs. Frank W.
255-16 ——
255-20 Green, Mr. & Mrs. J. C.
255-26 Webber, Mr. & Mrs. George H.
255-30 ——

HILL PARK AVENUE—East from 75 South Middle Neck Road to 10 Garden Street.—"Great Neck Hills."

7 Peets, Mrs. Florence E.
11 Hodgkins, Miss Georgiana
31 Powell, Mr. & Mrs. W. P.
35 Krakeur, Mr. & Mrs. R.
39 Meisel, Mrs. Esther
Meisel, Adolph
65 Kavanagh, Mr. & Mrs. Joseph A.
73 Kennahan, Mr. & Mrs. George H.
16 Taylor, Mr. & Mrs. H.
20 Chivers, Mr. & Mrs. A.
48 Booth, Mr. & Mrs. Theodore
58 Wimpfheimer, Mr. & Mrs. Chas. M.

Gilchrest Road (crosses)

111 Holmes, Mr. & Mrs. F. W.
129 Blake, Mr. P.
159 Harty, Mr. & Mrs. Charles E.
175 Maddaus, Mr. & Mrs. Ingus
179 Clark, Mr. & Mrs. Cyrus
110 Whitlock, Mr. & Mrs. George
120 Dorgan, Mr. & Mrs. J. V.
130 McPhee, Mr. & Mrs. Ralph W.
140 Nicholson, Mr. & Mrs. Ralph
160 Schmitt, Mr. & Mrs. Jacob
180 Denison, Mr. & Mrs. Lindsay
182 Foster, Mr. & Mrs. S.

HILLSIDE AVENUE—North across 31 Elm Street to 26 Cedar Drive.—"Great Neck Estates."

3 Buckewski, Mr. & Mrs. Frank
5 Fried, Mr. & Mrs. Alfred
2 Hayden, Mr. & Mrs. George E.
4 Palmer, Miss Katherine

Elm Street (crosses)

15 ——
6 MacKenzie, Mr. & Mrs. H. Lincoln
18 Hecht, Mrs. Anita H.

Maple Drive (crosses)

22 Sullivan Mr. & Mrs. John

HILLSIDE ROAD—Formerly known as Ellard Lane. North from 295 Steamboat Road to 45 Sunset Road, Elm Point.—"Kings Point."

1 Posner, Mr. & Mrs. Louis S.
3 Kitley, Mr. & Mrs. Frank
9 Schmidt, Mrs. Louise
21 Martin, Mr. & Mrs. T. C. P.
27 Petty, Mr. & Mrs. George
31 Grombeck, Mr. & Mrs. George
35 Carey, Mr. & Mrs. Harry
43 Chambers, Mr. & Mrs. Henry K.
2 Parker, Mr. & Mrs. Albert
8 Wendt, Mrs. Mildred G.

HILLTOP DRIVE—East from 1 North Clover Drive.—"Great Neck Estates."

5 Lewis, Mr. & Mrs. John J.
11 Karb, Mr. & Mrs. Christopher W.
15 ——
2 Ottensoser, Mr. & Mrs. Nat
4 Cuneo, Mr. & Mrs. Frank
6 ——
8 Brandt, Mr. & Mrs. Carl A.

HOLLEY'S LANE—North from 31 Beach Road.—"Great Neck Village."

1 Dunn, Mr. Wm.
3 Holley, William, Edward and Helen
2 McGuire, Mr. & Mrs. Thomas

HUTCHINSON COURT—West from 80 Station Road.—"Briarwood."

5 ——
7 Hasselman, Mr. & Mrs. B. J.
9 ——
15 ——
8A Lanigan, Mr. & Mrs. Hal W.
24 ——
26 ——
28 ——

IOWA ROAD—East from 5007 Concord Avenue.—"Waverly Hills." Douglaston Postal Service.

255-01 Narmur, Mr. & Mrs. C. T.
255-23 Cunningham, Mr. & Mrs. E. A.
255-27 Anguish, Mr. & Mrs. F. C.
255-06 Milne, Mr. & Mrs. Wm.
255-10 ——
255-22 Hengenveld, Mr. & Mrs. C.
256-02 Coughlin, Mary A.

IPSWICH AVENUE—North from 111 Cutter Mill Road.—"Great Neck Station."

9 Wright, Mr. & Mrs. Charles H.
13 ——
15 Marsh, Mr. & Mrs. James P.
17 Ballard, Mr. & Mrs. William
19 Butler, Mr. & Mrs. A. T.
8 Ramsey, Mr. & Mrs.
Batchelor, Mr. & Mrs. R.
10 Lauro, Mr. & Mrs. Michael
12 O'Shea, Mr. & Mrs. Joseph H.
14 Jahrstorfer, Mr. & Mrs. Frank
18 Cossman, Mr. & Mrs. Adam

JAYSON AVENUE—South from 130 Cutter Mill Road.—"Eastmoreland."

31 Davidson, Mr. & Mrs. G.
33 Carlson, Mrs. Ella
35 ——
37 ——
39 ——
41 Leonard, Charles W.
30 Dennin, Mr. & Mrs. Joseph
32 Olsen, Mr. & Mrs.
34 Marx, Mr. & Mrs. S.
36 Hoffman, Mr. & Mrs. A. T.
38 Sommers, Mr. & Mrs.
40 Gorowsky, Mrs. David

JOHNSTONE ROAD—North from Kensington. First East from Station Road.—"Great Neck Terrace."

9 ——
2 Nevins, Mr. & Mrs. W. E.
4 Place Mr. & Mrs. C. Merkel
6 Smith, Mr. & Mrs. Charles A.

Vista Road (crosses)

15 Wood, Mr. & Mrs. Oscar S.
17 Dearborn, Mr. & Mrs. H. B.
19 Lightowler, Mr. & Mrs. Geo. R.
21 Magness, Mr. & Mrs. Wm.
20 Lasher, Mr. & Mrs. Clarence
22 Hahn, Mr. & Mrs. H. C.
24 ——
26 ——

KENSINGTON PLACE—East from 4705 Concord Avenue to edge of University Gardens. Second North of Northern Boulevard.—"Little Neck Park."

255-01 Hornung, Mr. & Mrs. F.
255-05 Boylston, Mr. & Mrs. George
Carter, Mr. & Mrs. John O.
255-11 Lane, Mr. & Mrs. James P.
255-17 Browne, Mr. & Mrs. John F.
255-21 Matheson, Mr. & Mrs. M.
255-25 Geiller, Mr. & Mrs. H.
256TH STREET (ends)
256-09 Trumbell, Mr. & Mrs. W. W.
256-02 Brunstetter, Mr. & Mrs. Guy H.
256-10 O'Toole, Mrs. A.
256-14 Easton, Mr. & Mrs. W.
256-18 Myer, Mr. & Mrs. A.
256-22 Demlin, Mr. & Mrs. W. H.

257th Street (crosses)
258th Street (crosses)

258-03 Simmons, Mr. & Mrs. J. W.
258-05 Crosley, Mr. & Mrs. J. R.
258-09 Stanton, Mr. & Mrs. Walter S.
258-15 Muller, Mr. & Mrs. W. F.
258-19 McGloin, Mr. & Mrs. J. E.
258-14 Sperry, Mr. & Mrs. S. E.
258-18 ——

259th Street (crosses)

259-01 O'Leary, Mr. & Mrs. J. W.
259-05 Henelt, Mr. & Mrs. A. H.
259-09 ——
259-11 Williams, Mr. & Mrs. L.
259-15 Nieman, Mr. & Mrs. Nat W.
259-02 Young, Mr. & Mrs. L. J.
259-04 McHugh, Mr. & Mrs. L. G.
259-10 ——

260th Street (crosses)

260-01 Goodman, Mr. & Mrs. C. C.
Allibert, Mr. & Mrs. J.
260-09 Dowie, Mr. & Mrs. W. B.
260-13 ——
260-19 Casperson, Mr. & Mrs. J.
261st STREET (ends)
260-06 Hohensausen, Mr. & Mrs. W.
260-10 ——
260-14 ——

KENT PLACE—"University Gardens."
Chrisman, A. H.

KINGS COURT—North from 220 West Shore Road—running into "Grenwolde."
5 Lieck, Mr. & Mrs. Chester

KINGS POINT ROAD—Continuing North from 220 West Shore Road—"Kings Point."

Steamboat Road (crosses)

89 Rudden, Mr. & Mrs. Mathew
RED BROOK ROAD (ends)
111 ——
119 Hall, Mr. & Mrs. Thomas H.

125 Peterson, Mr. & Mrs. A.
CHERRY LANE (ends)

165 Griffen, Mr. & Mrs. Henry E.

205 Bishop, Mr. & Mrs. Burton T.
221 Houston, Mr. & Mrs. Oscar R.
223 Owen, Mr. & Mrs. George N.
225 Eden, Mr. & Mrs. John H.
Garage—
Wade, Mr. & Mrs. John
227 Zinsser, Mr. & Mrs. Rudolph
229 Beach, Mr. & Mrs. Wm. H.
235 Zinsser, Mr. & Mrs. Wm. H.
245 Creighton, Mr. & Mrs. Roy L.
275 Church, Mr. & Mrs. Richard N.
Cottage—
Murphy, Mr. & Mrs. George

50 Norbal, Mr. & Mrs. James
100 Annenberg, Mr. & Mrs. M. L.
120 Livermore, Mr. & Mrs. Jesse L.
Cottage—
Heindecke, Mr. & Mrs. Otto
124 Roesler, Mr. & Mrs. Walter
130 Roesler, Mrs. Augusta
Cottage—
Keegan, Mr. & Mrs. Thomas
Rufe, Mr. & Mrs. Charles
140 Hudson, Mr. & Mrs. Percy K.
148 Asher, Mrs. Adelaide N.
Chauffeur—
Baker, Mr. & Mrs. Francis
Cottage—
Taylor, Mr. & Mrs. William
148A O'Hara, Mr. & Mrs. Thomas
150 McBee, Mrs. Louise
Cottage—
Arbatowicz, Mr. & Mrs. Mercke
170 Richard, Mr. & Mrs. Frederick L.
172 King, Mr. & Mrs. William
174 O'Donnell, Mr. & Mrs. Jeremiah
180 Ballentine, Mr. & Mrs. J. Herbert
Garage—
Pugh, Mr. & Mrs. Archie
Cottage—
Grieve, Mr. & Mrs. Robert
190 Hill, Mrs. Grace Lawrence
198 O'Rourke, Mr. & Mrs. Innis
Cottage—
Foster, Mr. & Mrs. Stephen
TULIP LANE (begins)
200 Aaron, Mr. & Mrs. Jacob
260 Roig, Mr. & Mrs. Harold J.
270 Grace, Mr. & Mrs. Morgan H.

KNIGHTS BRIDGE ROAD—South from end of Pont Street to Grosvenor Place.—"Belgrave Square."

15 Whiting, Mr. & Mrs. H. E.

2 ——
6 Byington, Mr. & Mrs. F. P.
10 ——
14 Healy, Mr. & Mrs. H. R.
BUCKINGHAM PLACE (ends)

LAKEVILLE ROAD—South from North Hempstead Turnpike, the continuation of South Middle Neck Road.—"Lakeville." New Hyde Park Postal Service.

205 Toomey, Mr. Wm. J.
215 Marks, Mr. & Mrs. Edward B.
CUMBERLAND DRIVE (begins)
221 Stone, Mr. & Mrs. John H.
235 Jonas, Mr. & Mrs. Nathan S.
Cottage—
Sanger, Mr. & Mrs. Albin
241 Lakeville Golf and Country Club
G. A. Lawler, Manager
275 Chapman, Mr. & Mrs. E. R.

Little Neck Road (crosses)

335 Wooley, Mr. & Mrs. Daniel S.
345 Phipps, Mr. & Mrs. Henry J.
McCabe, Mr. & Mrs. C.
345A Buck, Mr. & Mrs. L. G.
365 ——
Cottage—
371 Maisch, Mr. & Mrs. John
375 Sadler, Samuel
377 Young, Mr. & Mrs. Otto S.

Motor Parkway (crosses)

206 Hanseen, Mr. & Mrs. Edwin
210 Kramer, Mr. & Mrs. Louis
220 Dromerhouser, Mr. & Mrs. Jacob
224 MacIlhney, D.
228 Tobin, Mr. & Mrs. Patrick
230 Pidgeon, Mr. & Mrs. George J.
234 Cantor, Mr. & Mrs. Eddie
240 Strong, Mr. & Mrs. Herbert
244 Dennelly, Mr. & Mrs. John
280 Shaffer, Mr. & Mrs. Harvey W.
300 Lakeville Public School District No. 8
310 ——
318 Deepdale Golf and Country Club
R. W. Shaw, Manager
Shaw, Mr. & Mrs. Ralph W.
Williams, Mr. & Mrs. Harry
370 Glen Oaks Golf and Country Club
George A. Spear, Manager
Walker, Charles B.
Farrell, John

LINCOLN ROAD—North from 245 Schenck Avenue to 220 Shoreward Drive.—"Great Neck Villa."

1 Manchester, Mr. & Mrs. A. A.
3 Dickinson, Mr. & Mrs. E. A.
5 ——
9 Jacks, Mr. & Mrs. Arthur H.
11 Klauber, Mr. & Mrs. A. E.
15 Hanft, Mr. & Mrs. Alvin

Crescent Road (crosses)

21 Marx, Mr. & Mrs. Julius H.

4 Bennett, Lura
SHEFFIELD ROAD (ends)
10 Singer, Mr. & Mrs. Charles C.
14 Parke, Mrs. Vincent

LINDEN BOULEVARD—East from 11 Clover Drive to 160 Middle Neck Road—"Great Neck Estates."

10 ——
12 Oates, Mr. & Mrs. Leo M.
14 Hannigan, Mr. & Mrs. Frank
16 Shea, Mr. & Mrs. William

LINDEN STREET—South from 230 Schenck Avenue to 161 Susquehanna Avenue.—Great Neck Hills."

21 Rorty, Mr. & Mrs. H.

2 ——
8 Woody, Mr. & Mrs. Robert H.
16 ——

LINDEN STREET—Continuation of Railroad Avenue between Seventh and Eighth Streets.—"Great Neck Station.

53 Sweetland, Mr. & Mrs. Eugene
Wyckham School
57 Vogel, Mr. & Mrs. Harry J.

56 Forster, Mr. & Mrs. Charles
58 ——

LINFORD ROAD—West across Merrivale Road to Tain Drive.—"Russsell Gardens."

5 Fontaine, Mr. & Mrs. G. E.

Merrivale Road (crosses)

19 Hopewell, Mr. & Mrs. G. T.

6 Cabble, Mr. & Mrs. G. M.
24 Walker, Mr. & Mrs. T. D.
26 Doble, Mr. & Mrs. C. F.

LITTLE LAKE LANE—North curving East from Northern Boulevard near junction of South Middle Neck Road and Lakeville Road.

Eyre, Mr. & Mrs. John A.

LOCUST STREET—South from 240 Schenck Avenue.—"Great Neck Villa."

9 Herbert, Mr. & Mrs. W.

LODGE ROAD—North from 249 Schenck Avenue to 240 Shoreward Drive.—"Great Neck Villa."

1 Bellando, Mr. & Mrs. Wm.
3 Tuttle, Mr. & Mrs. E. G.

Windsor Road (crosses)

9 Rauh, Mr. & Mrs. E. S.
VALLEY VIEW ROAD (begins)
TERRACE DRIVE (beggins)

2 Hutton, Mr. & Mrs. W. D.
4 Tuttle, Mr. & Mrs. I. E.
6 Lardner, Mr. & Mrs. Rex.
16 Friedenwald, Dr. & Mrs. G.
18 Rose, Mr. & Mrs. E.
20 Guyman, Mr. & Mrs. C. L.
22 Williams, Mr. & Mrs. W. E.

MAGNOLIA DRIVE—South and West from 16 Gateway Drive to 27 Myrtle Drive.—"Great Neck Estates."

1 Morrison, Mr. & Mrs. Charles E.
3 Peake, Mr. & Mrs. Henry F.
5 Coulter, Mr. & Mrs. C. B.
7 Kerr, Mr. & Mrs. James M.
9 Payne, Mr. & Mrs. S. R.

Deepdale Drive (crosses)

11 ——
McKNIGHT DRIVE (begins)
15 Taylor, Mr. & Mrs. J. K.
17 Bacon, Mr. & Mrs. Frank A.

8 Schmulen, Mr. & Mrs. Gustave
14 Kuhn, Mr. & Mrs. John J.
16 Stillman, Mr. & Mrs. Charles A.

MAPLE DRIVE—West from 30 Third Street to 35 Bayview Avenue.—"Great Neck Estates."

1 Hill, Mr. and Mrs. F. M.
3 Smith, Mr. & Mrs. P. H.

MAPLE DRIVE—Continued

5 Farnham, Rev. & Mrs. Edwin P.
7 Uhl, Christ
9 Capon, Mr. & Mrs. Eric
11 Uhl, Mr. & Mrs. Charles D.
15 Duck, Mrs. Isabelle
19 Gasoline Service Station
Dilworth, R. J., Prop.

Middle Neck Road (crosses)

25 Stewart, Dr. & Mrs. Edgar E.
27 Eckhardt, Mr. & Mrs. Emil
29 Morrison, Mrs. J. C.
31 Sauter, Mr. & Mrs. Fred 2nd.
35 Parsons, Mr. & Mrs. Erastus J.
39 Gray, Mr. & Mrs. Archibald
43 Slater, Mr. & Mrs. A. G.

Hillside Avenue (crosses)

51 Miller, Mr. & Mrs. Tobias
55 Foster, Mr. & Mrs. William A.
57 Clark, Mr. & Mrs. Lloyd M.

South Drive (crosses)

59 Strong, Mr. & Mrs. Joseph R.
61 ——
77 Stewart, Mrs. Adah P.
81 Jordan, Mr. & Mrs. M. O.

Myrtle Drive (crosses)

85 ——
89 Cox, Mr. & Mrs. E. A.
95 ——
8 Lindhal, Mr. & Mrs. Chas.
10 Ventres, Mr. & Mrs. Irving A.
12 Gellert, Mr. & Mrs. Theodore
14 Cowan, Miss Lillian L.
16 Will, Mr. & Mrs. David C.
Office and Residence
20 Apt. Clark, E. V.
Apt. Bagley, Mr. & Mrs. Glen D.
Apt. Dennelly, John H.
22 Western Union Telegraph Co.
24 Playhouse Shoe Repairing
24A Sanz Lee, Laundry
26 Pearce, Mrs. J. K.
30 Watson, Mr. & Mrs. Herbert
32 Brunquell, Mr. & Mrs. George J.
36 Schenck, Mr. & Mrs. Max
38 ——
40 Copp, Mr. & Mrs. Chas. W., Jr.
42 Hines, Mr. & Mrs. John P.
44 Wolf, Mr. & Mrs. I. G.
54 Portas, Mr. & Mrs. Arthur P.
56 Baar, Mr. & Mrs. Rudolph
58 Babcock, Dr. & Mrs. Ralph W.
64 MacFerran, Mr. & Mrs. John R.
66 Bagley, Mr. & Mrs. Glen D.
76 Barnes, Mr. & Mrs. George O.
78 Bowne, Mr. & Mrs. A. D.
84 Thomas, Mr. & Mrs. A. M.
90 Schlamm, Mr. & Mrs. N. G.
94 Radcliffe, Mr. & Mrs. F. P.
100 Hamilton, Mr. & Mrs. E. Paul

MAPLE GROVE STREET—North from 37 Fairview Avenue to 36 Hicks Lane. Third East of Middle Neck Road.—"Great Neck Village."

17 Brostrom, Mr. & Mrs. Malte
19 Foster, Mr. & Mrs. Percy
21 Wilchyk, Mr. & Mrs. Samuel
23 Adrian, Mr. & Mrs. A.
FRANKLIN PLACE (ends)
25 Weeks, Mrs. Alice M.
27 Davison, Mr. & Mrs. Allan C.
16 Gumm, Mr. & Mrs. William T.
18 Greer, Mr. & Mrs. William

MAPLE STREET—North from 11 Breuer Avenue to 50 Arrandale Avenue. First West of Middle Neck Road.—"Great Neck Village."

89 DeMane, Mr. and Mrs. Joseph
95 Yuska, Mr. & Mrs. John
88 Smaidzunas, Mr. & Mrs. John
90 Simunis, Mr. & Mrs. Tony

Beach Road (crosses)

105 Gutierrei, Mr. & Mrs. Baltazar
107 Augustine, Mr. & Mrs. John
109 Goggins, Mr. & Mrs. James
111 Rusdin, Mr. & Mrs. Charles
113 Dennelly, Mr. & Mrs. Philip
117 Powers, Mr. & Mrs. Richard F.
119 Bergeman, Mr. & Mrs. Anthony
121 Smullen, Mr. & Mrs. Harold J.
123 Thomas, Mr. & Mrs. Owen
125 Best, Mr. & Mrs. Robert
127 Hunt, Mr. & Mrs. Charles A.
129 Dietrich, Mr. & Mrs. Henry
131 Schroeder, Mr. & Mrs. Joseph
102 Gregis, Mr. & Mrs. Peter
104 Doyle, Mr. & Mrs. Jerry
106 Deeney, Mr. & Mrs. Michael
108 Martin, Mr. & Mrs. Otto
Keller, Mr. & Mrs. William
110 Bochelman, Mr. and Mrs. Richard
112 Carley, Edward
114 Thomas, Mr. & Mrs. Charles
116 Brunner, Mr. & Mrs. Evan C.
126 Jones, Mr. & Mrs. James
128 Kendal, Mr. & Mrs. Kenneth H.
130 Crohn, Mr. & Mrs. George
134 McMahon, Mr. & Mrs. Patrick
136 Yack, Mr. & Mrs. Frederick
138 Davidson, Mr. & Mrs. B. B.

MARCH LANE—South from 282 Steamboat Road.—"Elmpoint."

1 Garland, Mr. & Mrs. Joseph
2 Arbuthnot, Mr. & Mrs. Wm. A.

McGUINNIS LANE—North from 9 Beach Road.—"Great Neck Village."

10 Grady, Mrs. Thomas
McGuinnis, Mrs. Mary
12 Gaylord, Mr. & Mrs. Robert
Boucher, Mr. & Mrs. Wm.

McKNIGHT DRIVE—North from 15 Magnolia Drive to 33 Myrtle Drive.—"Great Neck Estates."

1 McKnight, Mr. & Mrs. H. S.
Monell, Dr. Frances M.

MELBOURNE ROAD—West from 140 South Middle Neck Road, thence South and West to Tain Drive.—"Russell Gardens."

7 Gorey, Mr. & Mrs. J. C.
11 Fileman, Mr. & Mrs. George L.
15 Wiener, Mr. & Mrs. Henry
17 Mathews, Mr. & Mrs. E. W.
19 Gillies, Mr. & Mrs. George
4 ——
8 Grauer, Mr. & Mrs. A. L.
12 Burne, Mr. & Mrs. Lucian R.
16 ——
DARLEY ROAD (ends)
DUNSTER ROAD (ends)

Wensley Drive (crosses)

205 Young, Mr. & Mrs. Harold R.
209 ——
211 Holmes, Mr. & Mrs. George S.
217 Beauchamp, Mr. & Mrs. T. J.
219 Wheeler, Mr. & Mrs. W. E. A.

Merrivale Road (crosses)

305 McAnerney, Mr. & Mrs. M.
304 Russell Gardens, Inc., Office
308 ——

Tain Drive (crosses)

MEMORIAL STREET—North from 55 Fairview Avenue to 50 Hicks Lane.—"Great Neck Village."

305 Gillespie, Mr. & Mrs. Louis
307 Bryant, Mr. & Mrs. Willis
309 Talmadge, Miss M.
315 Brostrom, Mr. & Mrs. Paul
Eggers, Mr. & Mrs. John
321 Meunier, Mr. & Mrs. Charles
Bell, Miss Florence
323 Waldron, Mr. & Mrs. Wm. C.
325 Anscomb, Mr. & Mrs. Ernest H.
327 Scudder, Mr. & Mrs. Wm. F.
331 Rubenau, Mr. & Mrs. Benj. J.
FRANKLIN PLACE (ends)
312 Casey, Mr. & Mrs. William
316 People, Mr. & Mrs. Louis J.
318 Bailey, Mr. & Mrs. Wm. James
320 Pogue, Mr. & Mrs. Mills S.
322 Smith, Mr. & Mrs. Frank R.
324 Willis, Mr. & Mrs. Edw. T.
326 Lounsbury, Mr. & Mrs. Ira
328 L'Hommedieu, Mr. & Mrs. Clare H.

MERRIVALE ROAD—South from Junction of Wensley Drive and Clent Road to Lakeville Road.—"Russell Gardens" and "University Gardens."

9 Knighton, Mr. & Mrs. H. F.
115 Lyons, Mr. & Mrs. Wm. H.
10 Stenerson, Mr. & Mrs. E. T.

MIDDLE NECK ROAD—North from Railroad to 570 East Shore Road.—"Great Neck Village and Station."

11 L. K. Liggett Drug Store
E. J. Taylor, Mgr.
15 Apartments—
Kingsland, Mr. & Mrs. Alfred
Kirkman, A.
Robinson, Miss Frances K.
17 Black Bird Tea Shop
Helen M. Campbell, Prop.
Second Floor—
Jones, Dr. J. M., Dentist
21-23 Aronstein, Max. Dress Shop
Cleaner & Dyer
27 Baker Crowell, Inc., Real Estate Office
27 ——
Second Floor—
Herring, Mrs. M., Dressmaker
Schmidt, Paul C.
Third Floor
New York Telephone Exchange
4 Nassau Taxi Association
6 Booth "I" Nassau County Police Dept.
10 Harvey Craw, Real Estate Office
Carl McGlone, Manager
16 Edgeworth Smith, Inc. Real Estate Office. G. H. Krider, Manager
CUTTER MILL ROAD (begins)
24 B. & B. Stationery & Sport Shop.
I. H. Boshnack and Nathan Berliner, Props.
Upstairs—
Rausch & White, Real Estate Office
Walsh, Mr. & Mrs. Frank
26 The Covered Wagon
Arthur L. Bradley, Prop.
28 Liggio, Dr. Charles W., Optometrist and Optician

MIDDLE NECK ROAD—Continued

33 Highland Motor Co., Inc.
George E. Raynor, Mgr.
35 Smith & Young, Real Estate Office
Glen Towns, Salesman
Wm. Trigoe, Salesman
37 Sahm, Henry A., Real Estate Office

41 Kehoe, Richard, Real Estate Office
B. C. Cass, Salesman
W. A. Friskey, Salesman

51 Great Neck Trust Co.
J. K. Ryan, Cashier
GRACE AVENUE (begins)

59 Storms, Edgar, Jr., Real Estate
Mason, F. W., Salesman

63 Thomas Roulston, Inc.
James Morris, Manager
Second Floor—
Gilliar, Mr. & Mrs. C. George

30 Dorothy Fairlie—Embroidery, Laces, Interior Decorator
32 Chin Chin Inn—Chinese Restaurant
34 Gregory, Louis J.
Electric Shop
36 First National Bank of Great Neck.
George C. Holton, President
Harmon B. Green, Cashier
Second Floor—Apartments
Bloom, Mrs. R. S.
Dickstein, Dr. L. Dentist
Third Floor—
38 Nassau Barber Shop
Second Floor—
Alexander, Lawrence D.
38A Steve's Restaurant
S. Stephensen, Prop.
Stephensen, Mr. & Mrs. S. S.
40 Fleur De Lis Flower Shop
Emile Fardel, Prop.
Second Floor—
Fardel, Mr. & Mrs. Emile
42A James Butler Grocery Co.
William Maughan, Mgr.
42B Martha Lee Grill
Martha McGrath, Prop.
42C Gilliar Drug Co.
Raymond V. Gilliar & Joseph Gilliar, Props.
44 Station Delicatessen & Tea Shop
John Andromidas, Prop.
44A Betty Mac Shop
Mrs. E. A. McCann, Prop.
46 The Ida Ella Shoppe
Mrs. Ida Ella Wilcox, Prop.
48 Willie Hand Loundry
50 Smith & Vars, Buick Agency
Glenon King Vars, Prop.
Second Floor—
Vecchione Bros., Builders
Grimaldi, Pasquel
Third Floor—
Great Neck Window Cleaning Co.
Billinsky, Mr. & Mrs. Alex.
Brower, Mrs. J.
Faulhaber, Mrs. Alice
52 National Lunch
Jake Schutzman, Prop.
54 Hanophy's Great Neck Market
James Hanophy, Prop.
56 Hines Bros, Plumbing & Heating Contractors.
Samuel P. Mason, Mgr.
58 Universal Garage Corp.
Second Floor—

60 Great Neck Studio
Hugo Branca & Frank Branca Props.
Second Floor—
Hennequinn, Mrs. F.
62 Long Island Lighting Co.
F. V. Oliver, Mgr.
Public Service Corporation of Long Island
Second Floor—
H. Stuetzer, Builder

MIDDLE NECK ROAD—Continued

65 S. & S. Superior Market, Inc.
A. F. Stiegler, Prop.
Second Floor—
Stiegler, Mr. & Mrs. A. Frank
67 ——
Second Floor—
——

69 John T. Shea, Inc.,
Graham-Paige Motor Cars
Second Floor—
Schaumloeffel, Mr. & Mrs. E.
71 ——
71 F. Citterbart & Co.
Tailors, Cleaners & Dyers

73 Leslie's Hardware Store
Upstairs—
Froehlich, Mr. & Mrs. Herman
75 Wolf, I. G., Real Estate
Barnes, Geo. O., Architect
Dromerhauser, J., Mason Contractor
Maynard, John, Nassau Nurseries
Second Floor—
Louis M. Wolf, Lawyer

77 H. C. Bohack
Mr. H. Pralle, Mgr.
Second Floor—
Boris Stackliff, Photographer
79 ——
81 Brettman's Confectionery Store
Second Floor—
Henry Brettman, Mrs. Anna Brettman & Miss T. Brettman
83 H. Venzke, Inc., Furniture
Second Floor—
Max Tornby, Hairdresser

85 Newman Bros. & Worms
Stock Brokers; E. W. Bolloten, Mgr.
Second Floor—
Max Tornby, Hairdresser

64 Nassau Bootery
I. Lader, Prop.
Second Floor—
Winokur, Mr. & Mrs. H.
66 Rolman Agency
Rosalind Lefkowitz, Prop.
Magic Circle Book Shop
Miss Helen Lowitt, Prop.
Second Floor—
Dr. K. Porter Edwards, Osteopath, Physician
68 Lehman's Men's & Boys' Shop
Second Floor—Front
Lehman, Mr. & Mrs. Henry
68
Second Floor—Rear
Morgan, Mrs. H.
——
70
Room 1—George Allen Richardson, Inc. General Contractors & Builders
Room 2—Burling, Dr. E. F. Dentist
Room 3—Great Neck Sewer Commission
Room 4—North Hempstead Record
Charles A. Burleigh, Editor
Room 5—First National Securities Corporation
Room 6—State & City Realty Co.
F. C. Gilsey
Room 7—McKnight & Dodge, Counselors-at-Law
Room 8—Coote, Arthur W., Architect
Room 9—Weinberg, H. N., Architect
Room 10—Lay, Theodore M., Inc., Builders
72 William Barrow, Radio & Phonographs & Moving Picture Apparatus
72A Gertrude Grung, Beauty Parlor
74 Empire Fruit Market, Salveatore Pollio & A. Meresca, Props.
74A Quality Meat Market, Arthur Bauer, Prop.

76 Daniel Reeves, Inc.
Arthur Meyers, Mgr.
76A Holland Pastry Shop
Max Van Heusen, Prop.
78 Great Neck News Office
Hal W. Lanigan, Editor
78 ——Store
ELM STREET (begins)
80 Uppercu Cadillac Corp.
Lucian R. Burne, Mgr.

82 Great Neck Bond & Mortgage Corp.
Frank L. Kolk, Mgr.

84 Eastern State Construction Corp.
Meyers, E. Baker, Pres.
Nassau Advertising Service
Charles Robinson
E. M. Taylor & Co.
Weather Strips and Screens
86 The Silver Box—Jacques Chocolates
Mrs. H. G. Jacks, Prop.
88 Hansen & Wohlk, Draperies—Interior Decorators
Alfred Wohlk, Painter & Decorator

MIDDLE NECK ROAD—Continued

J. Gaden, Carpenter
Second Floor—
Apt. B—Ribaut, Jeanne
Apt. C—Fisher, Mr. & Mrs. Albert H.
Apt. F—Lewis, Edward
Apt. G—Haynes, Mr. & Mrs. F. Lester
Apt. H—Nelson, Elizabeth J.

91 Masonic Temple

90 North Shore Fish Market
M. E. Petit, Prop.
94 North Shore Fruit & Vegegtable Market, Tesoriero Bros., Props.
96 Store
Second Floor—
Petit, M. E.
Osborne, Dr. Paul J., Jr., Dentist
98 Dutch Oven Bakery
Aubrey, F. R., Prop.
98 Plaza Barber Shop
Sam Coratello, Prop.
100 George's Delicatessen
George Argiris, Prop.
100A Adam Hagenberger, Groceries, Fruits and Vegetables

Maple Drive (crosses)

102 Florence Peets' Women's Specialty Shop, Mrs. Florence Peets, Prop.
104 Great Neck Playhouse

109 S. & S. Cleaners & Dyers
David Struttin, Prop.

106 Leo M. Oates, Real Estate
Hardway, George J., Architect
Upstairs—
Apt. 1 ——
Apt. 2 ——
Apt. 3 Lloyd, Mr. & Mrs. H.
Apt. 4 McIntosh, Mr. & Mrs. J. S.
Apt. 5 Rosenbaum, Herman
Apt. 6 Lingenfelter, Mr. & Mrs. S.

111 A. Lee DePoy
Electrical Contractors
113 Roy's Service Station
Mr. LeRoy Minugh
Rear—
Wilcox, Mr. & Mrs. Arthur V.
115 ——

108 Henry Mulner Confection Shoppe
110 Playhouse Cleaners & Dyers
Sam Asfar, Prop.
112 Marion Knapp, Inc., Interiors

114 Great Atlantic & Pacific Tea Co.
C. C. Coleman, Butcher, Mgr.
W. A. Devoe, Grocer, Mgr.
116
Rear—
Barrone, Mr. & Mrs. J.
118 Bemak, J. K., Inc., Hardware Store
North Shore Equipment Corp.
I. J. Bemak, Pres.

CEDAR DRIVE (begins)

160 Kellerman, Germaine, Photography
Kenwood Beauty Salon, Inc.
Finlay Realty Co.
Coligny Restaurant
Perilli, A., Prop.

160 Kenwood Apartments

2A Mays, Mr. & Mrs. S. Warren
2B Moxham, Mr. & Mrs. A. J.
2B Schikel, Miss Elizabeth B.
2C Lee, Mr. & Mrs. W. J.
2D Jones, Mr. & Mrs. E. R.
2E ——
2F Lewis, Mr. & Mrs. Howarth L.
2G Woodbury, Mr. & Mrs. Roliston G.
2H Maguire, Mr. & Mrs. Henry S.
2I Hodgins, Dr. Richard S.
2J Atwell, Dr. William C.

2K Fowler, Mr. & Mrs. Robert S.
2L Perilli, Mr. A.
2M Fish, Mr. & Mrs. Raymond T.
2N Sicard, Mr. & Mrs. Ernest C.
3A Guest, Mr. & Mrs. Harry F.
3B Stabler, Mr. & Mrs. Francis
3C Stark, Mr. & Mrs. Lowell Randell
3D Boardman, Wm. J.
3E Baysore, Mr. & Mrs. Richard
3F Single, Mr. & Mrs. Robert
3G MacCorkle, Mr. & Mrs. Walter Lisle

MIDDLE NECK ROAD—Continued

3H Ward, Leroy P.
31 Chesebrough, Mr. & Mrs. Louis B.
3J Hendrick, Mr. & Mrs. Wm. R.
3K Homann, Mr. & Mrs. Harold
3L ——
3M Hartman, Dr. & Mrs. Leroy L.
3N Andrew, Mr. & Mrs. Flynn L.
4A Marsh, Mr. & Mrs. Frank A. E.
4B Berlin, Mr. & Mrs. Henry Hugh
4C Travers, Miss Mary
4D Lunden-Moore, Mr. & Mrs. D. A.
4E Bauer, Mr. & Mrs. William
4F ——
4G Schenck, Mr. & Mrs. Edward C.
4H Baylis, Mr. & Mrs. Howard A.
4I Smith, Mr. & Mrs. McDonald
4J Doremus, Mr. & Mrs. A.
4K deLoach, Mr. & Mrs. A. E.
4L ——
4M Brachvogel, Mrs. John K.
5A Parsons, Mr. & Mrs. James G.

183 Allen, Mr. Richard E.
195 Greenbero, Max
ALLEN BOULEVARD (begins)

215 Tuscan Court Garden Apts.
217 Hicks, Mr. & Mrs. Walter
221 Hicks, Mr. & Mrs. Austin
225 Peterson, Mr. & Mrs. Edw.
239 Seashore & Suburban Realty Corp.
Geo. H. Fischer, Mgr.
OXFORD BOULEVARD (begins)
PICADILLY ROAD (begins)
275 ——
277 ——
279 Schroeder, Michael, Tailor, Cleaner & Dyer
Second Floor—
Apt. 1 ——
Apt. 2 ——
281 ——
Second Floor—
Apt. 1 Bucher, Mr. & Mrs. F. C.
Apt. 2 ——
283 Kelly, Wm. C., Jr., Radios and Phonographs
Second Floor—
Apt. 1 ——
Apt. 2 ——
285 ——
Second Floor—
Apt. 1 ——
Apt. 2 ——
287 Gorelik, Rubin P., Inc., Real Estate
Jaybro Realty Development Co., Inc.
Claranna Builders, Inc.
Center Villa, Inc., Builders
289 ——
Second Floor—
Apt. 1 Keane, Mr. & Mrs. John
Apt. 2 ——

5B Bonn, Mr. & Mrs. Arthur Eugene
5C ——
5D Muncie, Dr. E. H.
5E ——
5G Finlay, Mr. & Mrs. Charles Edw.
5H Bissel, Mr. & Mrs. J.
5I Perkins, Mr. & Mrs. E. A.
5J DeLisser, Mr. & Mrs. Rue
5K Wilson, Mr. & Mrs. D. S.
5L ——
5M McAuliffe, Mr. & Mrs. P.
6A ——
6B Goode, Mr. & Mrs. Kenneth M.
6C Brisze, Mr. & Mrs. N. C.
6D Vanderveer, Mr. & Mrs. Stephen L.
6E Barnes, Mr. & Mrs. C. B.
6F Shirer, Mr. & Mrs. George
6G Hendrick, Mr. & Mrs. Wallace M.
7A Bailwitz, Mr. & Mrs. Alexander
7B Ward, Mr. & Mrs. Henry C.

LINDEN BOULEVARD (ends)
170 Community Filling Station
Russell Clark, Mgr.
180 Evan's Inn—Restaurant
Loeser, Mr. & Mrs. R. J.
200 Great Neck Moving & Trucking
Murphy's Express, Thomas Murphy, Prop.
202 Hernandez, John N., Real Estate
210 Hopkins, Mr. & Mrs. Arthur
Cottage—
Hoffman, Mr. & Mrs. Henry
Daniel, Mr. & Mrs. Frank
CLOVER DRIVE (ends)
216 Douglas, Mr. & Mrs. Howard
224 Grose, Mr. & Mrs. Waldo
240 Keays, Dr. & Mrs. Frederick
242 Nichols, Mr. & Mrs. Gil
244 ——
OLD MILL ROAD (begins)
NIRVANNA AVENUE (begins)
PRESTON AVENUE (begins)

280 Waddell, Mr. & Mrs. Donald W.
BROKAW LANE (begins)

MIDDLE NECK ROAD—Continued

295 Campbell, Mr. & Mrs. Robert
Wm. T. Croly & Son, Masons-Builders
Rear—
Shanahan, Mr. & Mrs. Jeremiah
Parker, Mr. & Mrs. P. M.
——

301 Alert Engine, Hook, Ladder & Hose Co.
Herbert Ninesling, Captain

303 G. L. Fileman, Hardware Store
Second Floor—
Daley, Mrs. William

305 Royal Battery & Ignition Service Station; Chas. H. Meyer, Jr., Prop.

307 Higgins, F. J., Blacksmith Shop

309 Gruden, Mr. & Mrs. Peter

311 Chlick, Mr. & Mrs. Joseph

313 D'Angelo di Michele, Pasqualino
Moore, Mr. & Mrs.
Bedell, A. J., Funeral Chapel

315 Jackson, Mr. & Mrs. Shepard

315A VanShoick, Mr. & Mrs. Ernest

317 Frank, J. C., Plumbing & Heating

319 Village Beauty Parlor
Miss Kate A. Stadlbauer, Prop.
Second Floor—
Ninesling, Mrs. May
Halsey, Miss Rose

320 Community Filling Station
Russell Clark, Mgr.

BREUER AVENUE (begins)

325 A. Culet, Studio
Mortensen & Feuerstein, Props.

327 "At the Sign of the Flower Pot"
Miss I. Schnapper, Prop.

329 Schmidt, Charles E., Real Estate and Insurance

326 St. Aloysius Church
Rev. E. J. Donovan, Rector

331 MacDonald, Mr. & Mrs. James

333 Great Atlantic & Pacific Tea Co.

333½ Great Neck Village Barber Shop
A. Rosetta & Joe Diana, Props.

330 St. Aloysius Rectory
Rev. E. J. Donovan

335 Great Neck Hand Laundry
Charles Taschian, Prop.
Rear—
Saltak, Mr. & Mrs. John

FAIRVIEW AVENUE (begins)

337 Oldsmobile Agency
P. J. McCabe, Prop.
Second Floor—
McCabe, Mr. & Mrs. Peter J.
Dabe, Mr. & Mrs. J. H.

339 Bohack, H. C., Inc.

339A Village Market
A. Averso, Prop.

341 Great Neck Market
Wynperle, C. J., Prop.

340 Union Free Chapel

342 Paint & Decorating Store
S. J. Kaplan, Prop.
Second Floor—
Kaplan, Mr. & Mrs. S. J.
Zelan, Samuel W.

341A Bartosewich, B., Shoe Repairing

341B Grasberger, M. Jr.
Sheet Metal Worker

343 Bullen, George V., Real Estate Office

345 Apartments—
1 Gregory, Miss Ada S.
2 ——
3 Jagger, Miss Olive B.
4 Townsend, Mr. & Mrs. Lloyd L.
5 Bartell, Mr. & Mrs. Frank A.
6 ——
7 ——
8 Travers, Mr. & Mrs. Jas. P., Jr.

346 The Covered Wagon
William J. Bradley, Mgr.

347 United States Post Office
Harold W. Smith, Postmaster

348 J. Cavacine & Bowser
Ladies' Tailors & Gowns

349 Universal Electric Co.
Louis J. People, Prop.
Universal Equipment Co.

MIDDLE NECK ROAD—Continued

Apartments—
1 Hardwick, Ernest
2 Ninesling, Mr. & Mrs. Elmer S.
3 Zwek, Mr. & Mrs. Alfred W.
4 Tennis, Mr. & Mrs. Blodys F.

351 Gilliar & Gilliar Drug Store
Apartments—
1 Milios, Mr. & Mrs. George
2 Richards, Mr. & Mrs. John
3 Razulis, Mr. & Mrs. John
4 Holm, Mr. & Mrs. Harry
5 Zmek, Mr. & Mrs.
6 Kuschbaum, Mr. & Mrs. Charles H.

352 Hamil & Filby, Plumbing & Heating

354 ——
Second Floor—
Daniels, Miss Willcome
Rempe, Mr. & Mrs. Joseph

355 Ninesling's Department Store
H. Ninesling's Sons

356 Kortlander & Rempe, Grocers
Kortlander & Rempe, Props.

361 Quality Fish Market
Nagele Bros., Inc.

BEACH ROAD (begins)

363 Olsen, Elmer
Stationery & Sporting Goods
Olsen, Mr. & Mrs. Elmer C.
Second Floor—
Foley, Patrick
Percival, G. H.

360 to 380 Great Neck Village Green

365 Victor's Bootery
Victor Natkiavicius, Prop.
Second Floor—
Apt. 1—Mahor, Mr. & Mrs. J.
Apt. 2 ——

365½ Scudder, Mr. & Mrs. Harold

367
Apt. 1 Crance, Leita B. & Louise Wheeler
Apt. 2 Lee, James

369 Great Neck Candy Kitchen
Peter Stavropoulos, Prop.

369A Office of the Board of Education
Office of Superintendent of Schools
Oscar S. Woods, Supt.
Office of Treasurer of Great Neck Village, F. H. Feuerstein
Second Floor—
Apt. 1 Suresea, Mr. & Mrs. Nich. A. P.
Apt. 2 Sanda, Mr. and Mrs. Louis

373
Second Floor—
Apt. 1. Pierson, Mr. & Mrs. Alexander
Apt. 2 Reyes, Mr. & Mrs. Frank
Apt. 3 Bergeman, Mr. & Mrs. Clarence
Apt. 4 Miss F. E. Elliott, Miss May Worthington

371-373 Progressive Department Store
Seymour Seligman, Prop.

373A Bryant & Harnell
Oakland & Pontiac Motor Cars, Sales and Service

375 Reeves, Daniel, Grocery
S. J. McElroy, Mgr.
Second Floor—
Apt. 1 Engelbarth, Mr. & Mrs.
Apt. 2 Clark, Mr. & Mrs. Charles W.
Apt. 3 ——

377 Thurston's Bicycle Shop
Fred. Thurston, Prop.
Second Floor—
——

379 Dickstein, Harry
Plumbing & Heating Contractor

381 Park Lunch
Louis Coroset, Prop.
Second Floor—

MYRTLE DRIVE—North from corner Ash and Maple Drives to North Clover Drive.—"Great Neck Estates."

5 Harris, Marian
7 Novak, Mr. & Mrs. G. A.
9 Shaw, Mr. & Mrs. Oscar
11 DuBosque, Mr. & Mrs. Steele
15 Sullivan, Mr. & Mrs. H.

TULIP DRIVE (begins)
93 Linz, Mr. & Mrs. L. A.
97 Metzger, Mr. & Mrs. M.

2 Harris, Mr. & Mrs. H. B.
4 Evans, Mr. & Mrs. A. F.
12 West, Mr. & Mrs. John S.
14 Baron, Mr. & Mrs. H.

Cedar Drive (crosses)

SYCAMORE DRIVE (begins)
34 White, Mr. & Mrs. T. T.
98 Kahles, Mr. & Mrs. Charles W.
100 Muller, Mr. & Mrs. Gustave
150 ——
190 ——
198 ——
200 Hagemann, Mr. & Mrs. F. L.

NASSAU DRIVE—South and East from 1 Park Lane to 190 East Shore Road. First South of Beverly Road.—"Kensington."

3 Wing, Dr. & Mrs. Lucius A.
7 Bartlett, Mr. & Mrs. I. H.
9 Hellmann, Mr. & Mrs. Louis

West Side Drive (crosses)

15 Remsen, Mr. & Mrs. William T.
17 Stewart, Mr. & Mrs. A.
19 Mellor, Mr. & Mrs. Joseph C.

East Side Drive (crosses)

23 Peacock, Mr. & Mrs. Henry
25 Masters, Mr. & Mrs. E.

33 Forbes, Mr. & Mrs. H. A.
35 Thirtle, Mr. & Mrs. P. W.
37 Shirwood, Mr. & Mrs. A. P.

Netherwood Road (crosses)

41 Alexander, Mr. & Mrs. K. D.

43 Soper, Mr. & Mrs. Geo. A.
49 Jones, Mr. & Mrs. Frank L.
55 Jandheur, Mr. & Mrs. John
57 Morrison, Mr. & Mrs. J.
61 Chambers, Mr. & Mrs. N. G.
63 Geddes, Mr. & Mrs. D. G.
65 Reitenbaugh, Mr. & Mrs. J. S.
67 Goldberg, Mr. & Mrs. Edward
69 Whitman, Mr. & Mrs. Mortimer, Jr.
85 Collins, Mr. & Mrs. Walter T.

8 Dolan, Mr. & Mrs. J. A.
Schoenenberger, Mrs. Gertrude
10 Mayer, Mr. & Mrs. Adolph N.
12 Wightman, Mr. & Mrs. George B.

14 Preston, Mr. & Mrs. Chas. E.
16 Welch, Mr. & Mrs. Edward

22 Harris, Mr. & Mrs. H. Trowbridge
24 Britton, Mr. & Mrs. Mason
26 Stabler, Mr. & Mrs. Walter
30 Crary, Mr. & Mrs. J. H.
32 Kemp, Mrs. James
34 Brewster, Mr. & Mrs. Francis
40 Stillman, Mr. & Mrs. John

42 Buck, Mr. & Mrs. Gene
50 ——
52 Ernst, Mr. & Mrs. W.
54 Christman, Mr. & Mrs. Charles H.
58 Bent, Mr. & Mrs. Sydney George
60 McShane, Mr. & Mrs. Edw. C. J.
62 Murdock, Mr. & Mrs. John
70 Romeo, Mrs. Mary
72 Litt, Mr. & Mrs. John C.
74 Garvey, Mr. & Mrs. Clifford
76 Lee, Mr. & Mrs. M. Whitney

NASSAU ROAD—North from 13 Broadway to Railroad. Douglaston Postal Service.

3 ——
7 Schmehl, Mr. & Mrs. Charles C.
9 Williams, Mr. & Mrs. H. T.
11 Heathcote, Mr. & Mrs. F. L.
15 Bierach, Mr. & Mrs. William J., Jr.
17 Wiggins, Mr. & Mrs. Harry
19 McNulty, Mr. & Mrs. C.
Boylan, Mr. & Mrs. Clifford
21 Cale, Mr. & Mrs. Elmer
23 Leek, Mr. & Mrs. L.
25 Geyer, Mr. & Mrs. J.
27 Nichols, Mr. & Mrs. A. T.
29 Clark, Mrs. Mary J.
31 ——
33 Ahern, Mrs. Mary J.
37 Struss, Mr. & Mrs. Henry L.
39 Nappa, Mr. & Mrs. John
41 Squires, Mr. & Mrs. Norman

2 Wright, Mr. & Mrs. Daniel
4 Totten, Mr. & Mrs. Arthur
6 Cook, Mr. & Mrs. Harry
8 Cole, Mr. & Mrs. Wilson G.
10 Carey, Mr. & Mrs. James
12 Gotliffe, Mr. & Mrs. Arnold
14 Pierrie, Mr. & Mrs. Peter
16 Schmitz, Mr. & Mrs. Val A.
18 ——
22 Mason, Dr. & Mrs. Frederick W.
24 Affronte, Mr. & Mrs. Joseph

CUTTER AVENUE (ends)
30 Johnson, Mr. & Mrs. C. E.
34 Favor, Mr. & Mrs. Irving
36 Stevens, Mr. & Mrs. D. M.
38 Borchman, Mr. & Mrs. F.

SUMMIT AVENUE (ends)

NASSAU ROAD—Continued

45 Maguire, Mr. & Mrs. Fred
47 Lint, Mr. & Mrs. H. C.
51 Siemers, Mr. & Mrs. E.
55 Olson, Mr. & Mrs. R.
65 Chase, Mr. & Mrs. Leland
67 Rowell, Mr. & Mrs. L.
75 Nelson, Mr. & Mrs. Pete
77 Stulz, Mr. & Mrs. F.
83 ——
85 Anderson, Mr. & Mrs. Robert
87 Lipke, Mr. & Mrs. G.

50 Aitker, Mr. & Mrs. A.
52 Gross, Mr. & Mrs. William

70 ——
78 Robinson, Miss E. D.
86 Wengenroth, Mr. & Mrs. C.

NINESLING PLACE—East from 355 Middle Neck Road.—"Great Neck Village."

3 Garland, Mr. & Mrs. Joseph
5 Anderson, Mrs. Anna
7 Ninesling, Mr. & Mrs. Malcolm

NINTH STREET—North from Railroad to Stoner Avenue. Also known as Chapel Place. "Great Neck Station."

11 Brooks, Mr. & Mrs. John A.
15 Jessup, Mr. & Mrs. A. B.

Grace Avenue (crosses)

19 Adams, Mr. & Mrs. Samuel K.
21 Willeman, Mr. & Mrs. Philip
Andariese, Mr. & Mrs. Edwin
23 Van Derven, Mr. & Mrs. Arthur J.
25 Berning, Mr. & Mrs. Albert D.
27 Ryan, Mr. & Mrs. James K.

14 Weeks, Mr. & Mrs. George W.

20 Stewart, Mr. & Mrs. Frederick M.
24 Reinstein, Mr. & Mrs. George
26 Redding, Mr. & Mrs. M.
28 Miller, Mr. & Mrs. Robert J.
30 Robertson, Mr. & Mrs. John S.

NIRVANA AVENUE—from 244 Middle Neck Road north to Brokaw Lane.—"Nirvana Gardens."

13 ——
15 Wiley, Mr. & Mrs. J. W.
17 Bradley, Mr. & Mrs. Arthur L.
19 Ely, Mr. & Mrs. G. Wells
21 Rice, Mr. & Mrs. Frank H.
23 Neary, Mr. & Mrs. James T.
25 Borgmann, Mr. & Mrs. Carl
27 Dowsey, Mr. & Mrs. Francis Mason

10 ——

NORFOLK ROAD—"University Gardens," Great Neck.

Lewis, Mr. & Mrs. John A.

NORTH CIRCLE DRIVE—From 20 Vista Drive to Shore Drive.—"Great Neck Estates"

1 Cousens, Mr. & Mrs. C. W.

18 Linder, Mr. & Mrs. Albert

NORTH CLOVER DRIVE—Northwest from 28 Clover Drive to Bayview Avenue.—"Great Neck Estates."

1 Courtade, Mr. & Mrs. Edward A.
3 Yale, Mr. & Mrs. Frederick S.
5 Eisele, Mr. & Mrs. Frederick R.
7 Walsh, Mr. & Mrs. Walter V.
9 Holtorf, Mr. & Mrs. Edward A.
11 Mulholland, Mr. & Mrs. Joseph A.
15 Fulle, Mr. & Mrs. Fred
17 Witherell, Mr. & Mrs. William R.
19 Massey, Mr. & Mrs. George M.
Benson, Mr. & Mrs. Henry
21 Hubbard, Mr. & Mrs. W. W.
31 Bloom, Mr. & Mrs. H. B.
45 Lenderking, Mr. & Mrs. W.

2 Messner, Mr. & Mrs. F.
4 Bleecher, Mr. & Mrs. H.

NORTH DRIVE—East from Park Lane to 2 Station Road. Second North of Beverly Road.—"Kensington."

1 Dallen, Mr. & Mrs. S.
5 Beattie, Mr. & Mrs. James S.
7 Edebohls, Mr. & Mrs. Frank A.
11 Stout, Mr. & Mrs. Lewis A.

2 Anderson, Mr. & Mrs. A. E.
4 Green, Mr. & Mrs. H. B.
4A Campbell, Mr. & Mrs. Wm. B.
6 Olds, Mr. & Mrs. George S.
10 Bancker, Mr. & Mrs. Arthur

WEST DRIVE (ends)

NORTH DRIVE—Continued

15 Pelham, Mr. & Mrs. Alphonzo
17 Smith, Mr. & Mrs. Bruce
19 Cavanagh, Dr. & Mrs. P. F.

29 Sedlmayer, Mr. & Mrs. Theodore
31 Green, Mrs. Lydia M.
Green, Thomas F.
39 Augustein, Mr. & Mrs. A. M.
45 Dewey, Mr. & Mrs. Frederick A.
47 Adler, Mr. & Mrs. H. M.
BIRCH STREET (begins)

12 Copeloff, Mr. & Mrs. H.
16 Cobb, Mr. & Mrs. H. W.
18 Gregory, Mrs. Emma R.
20 Fitzgerald, Mr. & Mrs. Thomas
22 Guipe, Mr. & Mrs. Russell M.
24 Santley, Mr. & Mrs. Joseph
EAST DRIVE (ends)
30 Kahn, Mr. & Mrs. Jules
32 Perry, Mr. & Mrs. C.
34 Seiler, Mrs. C. Linn
36 Obermayer, Mrs. C. J.
42 Fleischman, Mr. & Mrs. W. H.
44 Durant, Dr. & Mrs. Will
NETHERWOOD ROAD (ends)

NORTHERN BOULEVARD—East from City Line to South Middle Neck Road, continuing as North Hempstead Turnpike. Douglaston Postal Service to 102 Northern Boulevard. Great Neck Postal Service from 104 to South Middle Neck Road.

11 Earle Motors Co., Inc.
Second Floor—
Rothar, Mr. & Mrs. Harry
Gill, Joseph
NASSAU ROAD (begins)
15 The Motor Lodge, Gasoline Station
CUTTER MILL ROAD (ends)
29 ——
35 Cullins, Walter, Auto Service
55 Hicks, Mr. & Mrs. George P.
TAIN DRIVE (begins)

6 Milligan, Lester W., Printing Plant
8 Nassau Live Poultry Market
12 Hewlett, Mr. & Mrs. Fred E.
16 Corse, Mr. & Mrs. D.
20 Jean Odell Cottage, Antiques
256-257-258-259-260-261-262 STREETS (begin)
92 Cummings, R. M., Real Estate Office
98 Nance, Mr. & Mrs. Leslie
100 Northern Boulevard Motor Sales Corp. Chrysler Sales & Service.
102 Wind, Mr. & Mrs. Alexander
HEREFORD ROAD (begins)

Merrivale Road (crosses)
Wensley Drive (crosses)

310 L'Ecluse Washburn & Co.
Real Estate Office
320 Thayer & Baily
Gardenware, Radiator Cabinets

NORTH HEMPSTEAD TURNPIKE—East from 199 South Middle Neck Road to Manhasset. The continuation of Northern Boulevard.—"Great Neck Hills."

1 Great Neck Tavern,
James Quigley, Manager
11 ——
15 Kelly, Mrs. W.
Kelly, Miss Laura
21 ——
Rear—
Ten Eyck, Mr. & Mrs. Abraham C.
25 Bennett, Rev. & Mrs. William
27 Methodist Church
Rev. Wm. Bennett Pastor
29 Whitney, Mr. & Mrs. O. G.
Doncourt, Mr. & Mrs. A.
31 Doncourt, A., & Co.

2 ——
8 Wright, Mr. & Mrs. C. A.
Anderson, Mr. & Mrs. R. D.

Summer Avenue (crosses)

10 Macneil, Mr. & Mrs. Robert Lister
28 Jacobs, Mr. & Mrs. E. H.
60 E. A. Paul, Auto Repairs, Gasoline

Manhasset Postal Service (begins)

NORTH ROAD—East from 449 Middle Neck Road to 4 Spring Road. First North of Hicks Lane.—"Great Neck Village."

5 Pogue, Mr. & Mrs. John
7 Bart, Mr. & Mrs. Peter
9 Tennis, Mr. & Mrs. Anthony
11 Ellard, Mr. & Mrs. Robert

2 Avery Battery & Ignition Service
4 Great Neck Motor Sales
Chevrolet Sales & Service
6 Martin, Mr. & Mrs. Howard
Polli, Mr. & Mrs. Richard
8 Flint, Mr. & Mrs. Robert
10 Yetski, Mr. & Mrs. Adam
12 Selvestrovitch, Mr. & Mrs. Anthony
Silver, Mr. & Mrs. Joseph

NORTH ROAD—Continued

19 Ryan, William

Forest Row (crosses)

21 Rupchun, Mr. & Mrs. Edward
23 Ketcham, Mr. & Mrs. Adam
25 Lazunik, Mr. & Mrs. Stanley
27 Zebart, Mr. & Mrs. Anthony
29 Bandelewicz, Mr. & Mrs. John
31 Madalidge, Mr. & Mrs. Tony
33 Kounsky, Mr. & Mrs. Stanley
35 Zakarka, Mr. & Mrs. Joseph
Banaszevski, Mr. & Mrs. Anton
37 Saleny, Mr. & Mrs. Domnick
39 Kishilo, Mr. & Mrs. S.
41 Miller, Mr. & Mrs. George
Dienaman, Mr. & Mrs. Harry
43 Sickels, Mr. & Mrs. J. A.

14 Sutphin, Mr. & Mrs. Henry A.
16 ——
18 Foley, Mr. & Mrs. Patrick
(crosses)
24 Apartments
No. 1 Olsen, Mr. & Mrs. David
No. 2 Whaley, Mr. & Mrs. John
No. 3 Light, Miss Mary
26 Leberti, Mr. & Mrs. John
28 Murphy, Mr. & Mrs. Thomas
30 Ninesling, Mr. & Mrs. John
34 Obst, Mr. & Mrs. Henry
36 Ringus, Mr. & Mrs. Alex.
40 Filogna, Mr. & Mrs. A.
42 Zaulskis, Mr. & Mrs. Anthony
44 Laureniatis, Mr. & Mrs. Charles
48 Zebart, Mr. & Mrs. J.

OAK DRIVE—East from 65 Bay View Avenue to 30 Myrtle Drive.—"Great Neck Estates."

5 Gurry, Mr. & Mrs. Thomas F.
7 Van Bloem, Mr. & Mrs. P. Schuyler
11 Stevenson, Mr. & Mrs. G. C.
15 Kendrick, Mr. & Mrs. Charles E.
17 Schley, Mr. & Mrs. Buchanan
21 Fahy, Mr. & Mrs. Walter J.

8 Retmeier, Mr. & Mrs. Floyd
12 Billstein, Mr. & Mrs. A. K.
14 Burke, Edward
18 Frank, Mr. & Mrs. Benjamin M.

OAKLEY PLACE—East from 5211 Concord Avenue.—"Waverly Hills." Douglaston Postal Service.

7 ——

8 Howes, Mr. & Mrs. Clifford
12 Apuzzo, Mr. & Mrs. A.
14 Rebholz, Mr. & Mrs. R.
16 Machee, Mr. & Mrs. F.
20 Gettings, Mr. & Mrs. P. C.
22 Denniston, Mr. & Mrs. E.
24 ——

OLD MILL ROAD—West from 244 Middle Neck Road to 95 Bay View Avenue.—"Great Neck Village."

15 Page, Mr. & Mrs. L. F.
17 Hoener, Mr. & Mrs. H. E.
Kahane, B.
23 Hammerund, Mr. & Mrs. Harold
POLO ROAD (begins)
55 Hauck, Mr. & Mrs. Philip

6 Mott, Mrs. Irene A.
Mott, DeBeaumont
16 White, Mr. & Mrs. E. H., Jr.
20 MacDonald, Mr. & Mrs. Angus S.
Lewis, Mr. & Mrs. W. E.
26 Lamb, Mr. & Mrs. Lawrence
30 Livingston, Mr. & Mrs. Robert F.
32 Spalding, Mr. & Mrs. Dexter E.
40 Baker, Mr. & Mrs. James E.
48 Stroud, Mr. & Mrs. Herbert K.
54 Allen, Mr. & Mrs. Roger W.

ORCHARD STREET—North from 61 Beach Road.—"Great Neck Village."

3 Petry, Mr. & Mrs. Steve
5 Alexy, Mr. & Mrs. Joseph
7 Lideikis, Mr. & Mrs. Frank
9 Gabaris, Mr. & Mrs. Charles
11 Klaston, Mr. & Mrs. Frank
13 Melsinos, Mr. & Mrs. Anthony

OVERLOOK AVENUE—East from 135 South Middle Neck Road to 120 Garden Street.—"Great Neck Hills."

7 Kinkead, Miss Katheine

Gilchrest Road (crosses)

117 Bachrach, Mr. & Mrs. Lester S.
119 McCann, Mrs. E. A.
145 Reed, Mr. & Mrs. H. A.
175 Beckley, Mr. & Mrs. Frank
181 Heater, Mr. & Mrs. Guy C.

14 Barrows, Mr. & Mrs. Dwight
140 Kershbaum, Mr. & Mrs. C.
Frick, Mrs. W. H.
144 Atterbury, Mr. & Mrs. B. C.
176 Hatzfield, Mr. & Mrs. George

PARK LANE—North from 1 Beverly Road to 2 North Drive.—Kensington."

2 Valverde, Mr. & Mrs. Luis

PARTAGE LANE—East from 4 Potters Lane.—"Great Neck Village"

8 Miller, Mr. & Mrs. John
10 Polowitz, Mr. & Mrs. Joseph

PATSY PLACE—West from Berkshire Road. One block North of Picadilly Road.—"Great Neck Village."

5 Frame, Mr. & Mrs. J.
9 Kaplan, Mr. & Mrs. Harry

PEARCE PLACE—North from 45 Cutter Mill Road to Walnut Place.—"Great Neck Station."

1 Dolleris, Mr. & Mrs. Aage
3 Haussman, Mr. & Mrs. Wm.
5 Ericksen, Mrs. Thora
7 Dardis, Mr. & Mrs. Wm.
9 Rangs, Mr. & Mrs. Andrew
11 Kaplan, Mr. & Mrs. Samuel
13 Laison, Cleste
15 Novinsky, Mr. & Mrs. Wm.
17 Asfar, Mr. & Mrs. Samuel
19 ——
21 Power, Mr. & Mrs. Edward
23 ——
2 Hedland, Mr. & Mrs. John
4 Dollinger, Mr. & Mrs. Geo.
6 Thompson, Mr. & Mrs. O.
8 Coles, Mr. & Mrs. John W.
10 Murray, Mr. & Mrs.
12 McLagan, Mr. & Mrs. S. J.
Weeks, Dick
14 Sariego, Mr. & Mrs. Joseph
16 Milbredt, Mr. & Mrs. Wm. J.
18 Fox, Mr. & Mrs. Max
20 Wolff, Mr. & Mrs. Otto A.
22 Silverstein, Mr. & Mrs. H.
24 Tonner, Mr. & Mrs. Hugh
26 Garabedian, Mr. & Mrs. Charles
28 Lorton, Mr. & Mrs. John

PEMBROKE AVENUE—East from Glenwood Street (City Line) to 262nd Street.—"Little Neck Park." Douglaston Postal Service.

254-15 Englund, Mr. & Mrs. John
254-43 Manzione, Mr. & Mrs. T. O.
254-36 Brophy, Mr. & Mrs. F. E.
254-38 Weeks, Mr. & Mrs. F. H.

Concord Avenue (crosses)

255-17 Buckley, Mr. & Mrs. Phillip
255-19 Herte, Mr. & Mrs. A. J.
255-04 Veit, Mr. & Mrs. J. G.
255-08 Renke, Mr. & Mrs. J. H.

256th Street (crosses)

256-01 Lucas, Mr. & Mrs. J.
256-07 Satterthwaite, Mr. & Mrs. S. P.
256-11 Dalton, Mr. & Mrs. Charles J.
256-15 Kelly, Mr. & Mrs. Martin
256-02 Dougherty, Mr. & Mrs. T. A.
256-04 Kolb, Mr. & Mrs. B.
256-10 Smith, Mr. & Mrs. E. C.
256-14 Nichols, Mr. & Mrs. F. A.
256-18 McManus, J. J.

257th Street (crosses)

257-01 Shadrick, Mr. & Mrs. H.
257-07 Krines, Mr. & Mrs. A. E.
257-11 Hirst, Mr. & Mrs. J.
257-15 Lichtwed, Mr. & Mrs. F.
257-19 Biegan, Mr. & Mrs. J.
257-02 Walsh, Mr. & Mrs. F.
257-06 Hedner, Mr. & Mrs. E.
257-10 Peterson, Mr. & Mrs. J. C.
257-14 Mountner, Mr. & Mrs. W. E.
257-18 Habermehl, Miss E. T.

258th Street (crosses)

258-03 Brown, Mr. & Mrs. C. W.
258-05 Tobie, Mr. & Mrs. Frank
258-09 Swett, Mr. & Mrs. R. E.
258-13 Englehart, Mr. & Mrs. H. C.
258-15 Bronkhorst, Mr. & Mrs. Anton
258-02 Ball, Mr. & Mrs. J. J.
258-10 Chobot, Mr. & Mrs. H. J.
258-14 Earle, Mr. & Mrs. E. C.
258-16 Cassidy, Mr. & Mrs. J. J.
258-18 Meisen, Mr. & Mrs. John

259th Street (crosses)

259-01 Berberich, Mr. & Mrs. A. W.
259-05 Curtis, Mr. & Mrs. E. G.
259-09 ——
259-13 ——
259-02 Rain, Mr. & Mrs. L. C. F.
259-04 Breslin, Mrs. Harriet
259-06 Rutledge, Mr. & Mrs. J.
259-10 ——
259-14 ——

260th Street (crosses).

PICCADILLY ROAD—East from 249 Middle Neck Road.—"Great Neck Village."

5 Rider, Mr. & Mrs. E. B.
7 Osserman, Mr. & Mrs. Stanley

PINEAPPLE LANE—West from 465 East Shore Road.—"King's Point"

15 ——
14 Durie, Mr. & Mrs. Charles

POLO ROAD—North from 23 Old Mill Road to Brokaw Lane.—"Nirvana Gardens."

8 ——
10 Baron, Mr. & Mrs. David

FLORENCE STREET (ends)

POLO ROAD—Continued

14 Arvidson, Mr. & Mrs. Theodore
16 Smith, Mr. & Mrs. James T.
20 ——
22 Schampain, Mr. & Mrs. Seymour

WILLIAMS STREET (ends)

26 Lewis, Mr. & Mrs. Lester F.
28 Sniffen, Mr. & Mrs.
Wittfield, Mr. & Mrs.

3141 Great Neck Junior-Senior High School

Brokaw Lane (crosses)

PONT STREET—West from 50 South Middle Neck Road to Knights-Bridge Road.—"Belgrave Square."

7 Palmer, Mr. & Mrs. Leslie E.
9 Patterson, Mr. & Mrs. W. D.

BROMPTON ROAD (begins)

11 Gomery, Mr. & Mrs. Ernest
15 Wieting, Mr. & Mrs. B. O.
17 Herbig, Mr. & Mrs. Elwood H.
Herbig, Mr. & Mrs. James
19 ——
16 Hirshhorn, Mr. & Mrs. Jos. H.

POTTERS LANE—Southwest from 120 Steamboat Road to Bayview Avenue.—"Great Neck Village."

2 Rubinau, Mr. & Mrs. Harry
4 Savage, Mr. & Mrs. Charles

PARTAGE LANE (begins)

7 Palewitz, Mr. & Mrs. Joseph
11 Buyer, Mr. & Mrs. Vincent, Jr.
19 Bangert, Valentine
Wagner, William J.
23 O'Brien, Mr. & Mrs. Joseph
25 Monahan, Mr. & Mrs. J.
27 Clements, Mr. & Mrs. Frank

MORRIS LANE (ends)

29 Doran, Mrs. Margaret
37 Kliment, Mr. & Mrs. Cyrian
6 Petrowski, Mr. & Mrs. John
8 Smith, Mr. & Mrs. Kirkwood
10 McDermit, Mr. & Mrs. Charles
14 Hoey, Mr. & Mrs. John J.
18 Clark, Miss Nellie V.
24 Tesoriero, Mr. & Mrs. Dominick
Tesoriero, Mr. & Mrs. Angelo
26 Digrys, Mr. & Mrs. Joseph
28 Reed, Mrs. Anna
42 Kane, Mrs. Daniel
48 Cromie, Mr. & Mrs. Charles
50 Lawrence, Mr. & Mrs. James

PRESIDENT COURT—North from 131 Allen Boulevard.—"Great Neck."

5 Kern, Mr. & Mrs. W. R.
4 ——
6 Smithana, Mr. & Mrs. Theodore

PRESTON ROAD—From 280 Middle Neck Road to Brokaw Lane.—"Nirvana Gardens"

1 ——
2 ——
4 ——
6 ——
8 ——
10 ——

PROSPECT STREET—South from 216 Schenck Avenue to 111 Susquehanna Avenue.—"Great Neck Hills."

9 Hooper, Mr. & Mrs. A. C.
11 Rothwell, Mr. & Mrs. Albert C.
17 Allen, Mr. & Mrs. H. P.
25 Manhasset-Lakeville Fire Dept., Sec. 3
8 Cameron, Mr. & Mrs. Harold
10 White, Mr. & Mrs. Alfred
12 Benson, Mr. & Mrs. Wm. J.
14 Frank, Mr. & Mrs. James E.
16 Brennan, Mr. & Mrs. M. G.
22 Eder, Mr. & Mrs. Clarence R.
24 Fox, Louis, Jr.
26 Fox, Mr. & Mrs. Louis B.

RADNOR ROAD—North across Piccadilly Road and Baker Avenue.—"Great Neck Village."

1 Fox, Mr. & Mrs. Harry

Piccadilly Road (crosses)

22 Gorelik, Mr. & Mrs. Rubin P.
24 Hauck, Mr. & Mrs. Eugene H.
26 Carlson, Mr. & Mrs. Harry

Baker Avenue (crosses)

RAILROAD AVENUE—East from 1 Fifth Street to 14 Eighth Street. Continuation of Station Plaza. Known as Linden Street between Seventh and Eighth Streets.

43 Vigilant Fire, Hose & Ladder Co.
Wright, Mr. & Mrs. John (Custodian)

36 Kemp, Mrs. E.
38 Stokes, Mr. Thomas
Greenhouses
46 Friend, Mr. & Mrs. Dana A.

RAMSEY ROAD—North across 130 Baker Avenue.—"Spanish Quarter," Great Neck Village.

1 Burnhard, Mr. & Mrs. William
5 ——
9 Spurrier, Mr. & Mrs. Horton

2 Hansen, Mr. & Mrs. M. B.
6 ——
10 ——

RAVINE ROAD—East from 89 Station Road to East Shore Road, "Briarwood."

Kenton, Mr. & Mrs. E. C.

Rabe, Mr. & Mrs. Wm. G.

RED BROOK ROAD—West from 576 Middle Neck Road to 117 Kings Point Road. —"Great Neck Village" and "Kings Point."

1 Sinegoski, Mr. & Mrs. Martin
53 McCarthy, Mr. & Mrs. W. S.
55 McCartney, Mr. & Mrs. R. W.
63 McGlone, Mr. & Mrs. Carl
Rear—
Cotner, Mrs. Helen S.
65 Cooper, Mr. & Mrs. Frank W.
71 Puttorak, Mr. & Mrs. Peter
95 Cerbouche, Mr. & Mrs. George A.
CHERRY LANE (begins)

2 Lonergan, Mr. & Mrs. Jos. D.
2A Clark, Mr. & Mrs. John
4 Murphy, Mr. & Mrs. Edward
6 Whaley, Mr. & Mrs. Harold
8 Kelly, Mr. & Mrs. Thomas
10 Ninesling, Mr. & Mrs. E. Joseph
12 Fallon, Mr. & Mrs. Louis
14 Hamsky, Mr. & Mrs. Nick
24 Gould, Mr. & Mrs. Orbrey V.
Gould, Mrs. W. D.
72 Gregis,Mr. & Mrs. Peter
74 Quinn, Mr. & Mrs. Eugene

RED BROOK TERRACE—South from 14 Red Brook Road.—"Great Neck Village."

6 Valek, Mr. & Mrs. John
10 Skidmore, Mr. & Mrs. Stanley
16 Savage, Mr. & Mrs. Joseph

REMSEN ROAD—East from 458 East Shore Road.—"Kings Point."

5 Williams, Mr. & Mrs. E. L.
15 Grace, Miss Louise M. "Gracefield."
25 Love, Mr. & Mrs. John H.

RIDGE DRIVE EAST—North and West from 75 Cedar Drive.—"Great Neck Estates."

9 Murray, Mr. & Mrs. John F.
11 Victor, Mr. & Mrs. Fred
15 Solinsky, Mr. & Mrs. M.
19 Tannen, Mr. & Mrs. Julius
21 McKinney, Mr. & Mrs. R. H.
23 ——

8 Brown, Mr. & Mrs. Robert Bruce
10 Choate, Mr. & Mrs. John W.
14 Willey, Mr. & Mrs. Stewart
16 Crystal, Mr. & Mrs. Hyman S.

Stewart Drive (crosses)

25 Ebbitt, Mr. & Mrs. Wm. H.
27 Marvel, Mr. & Mrs. James H.
29 Jordan, Mr. & Mrs. Alfred E.

28 McVeigh, Mr. & Mrs. Allen

RIDGE DRIVE WEST—West from 20 Ridge Drive. East to 25 Vista Drive.—"Great Neck Estates."

9 DuBosque, Mrs. Adele
21 Benedict, Judge and Mrs. Russell
25 Swasey, Mr. & Mrs. W. A.

8 Wolff, Mr. & Mrs. B.
10 Wells, Mr. & Mrs. John A.
12 Bethel, Mr. & Mrs. Frank H
14 Pettigrew, Mr. & Mrs. B. L.
20 Ferguson, Mr. & Mrs. Roy K.

RITA PLACE—North from 65 Allen Boulevard.—"Great Neck Village."

3 Schaeffer, Mr. & Mrs. Wm. H.
5 Haines, Mr. & Mrs. James
7 ——

ROSE AVENUE—North from Kensington. Fourth east of Station Road—"Great Neck Terrace."

3 Sterns, Mr. & Mrs. Fred H.
5 Johnson, Mr. & Mrs. Nunnally
9 ——

6 Gallaher, Mr. & Mrs. Donald
8 Geer, Mr. & Mrs. H. C.

Vista Road (crosses)

35 Latopolski, Mrs. Sophie

RUTLAND ROAD—"University Gardens."

Rae, Mr. & Mrs. Marvin D.

SCHENCK AVENUE—East from 49 South Middle Neck Road to 75 West Hempstead Turnpike, Manhasset.—"Great Neck Hills."

5 Brown, Mr. J. K.
11 Schenck, Mr. & Mrs. Eugene
11 Baker, Mr. & Mrs. Edison
15 Schenck, Mr. & Mrs. George

28 Wess, Mr. & Mrs. H. B.
38 McCullough, Mr. & Mrs. P. J.
42 Larigan, Mr. & Mrs. C. R.

Gilchrest Road (crosses)

131 Scott, Mr. & Mrs. E. M.
Davis, Mr. & Mrs. M. P.
151 Wharff, Mr. & Mrs. E. M.
161 Figman, Mr. & Mrs. Max
165 Moody, Mr. & Mrs. H. I.

90 Holmes, Mr. & Mrs. F. W.
Kellock, Mrs. Caroline H.
150 Love, Mr. & Mrs. L. Stewart
158 Begiebing, Mr. & Mrs. Edw. G.
170 ——
180 May, Mr. & Mrs. H. S.

Garden Street (crosses)

215 Collins, Mrs. Belle
Lutkins, Mr. & Mrs. Theo. L. Jr.
HIGHLAND AVENUE (begins)
225 Holton, Mr. & Mrs. George C.
SHEFFIELD ROAD (begins)
229 Sloan, Mr. & Mrs. R.
235 Jenks, Mr. & Mrs. D. E.
LODGE ROAD (begins)
WINDSOR ROAD (begins)
261 Zabieki, Mr. & Mrs. U.
263 Gunski, Mr. & Mrs.
265 Lienewski, Miss Henrietta
267 Tegla, Mr. & Mrs. Frank
269 Slifka, Mr. & Mrs. Mike
271 Ludeker, Mr. & Mrs. Dave

216 Dodge, Mr. & Mrs. Zenuas U.
PROSPECT STREET (begins)
218 Jonas, Mr. & Mrs. C. T.
220 Spoor, Mr. & Mrs. S. Y.
222 Hawley, Mr. & Mrs. F.
SPRUCE STREET (begins)
226 ——
230 Kenworthy, Mr. & Mrs. George
LINDEN STREET (begins)
240 ——
250 Van Siclen, Mr. & Mrs. S. B.
254 McAllister, Mr. & Mrs. F. G.
260 Milligan, Mr. & Mrs. Wm.
LEE STREET (ends)
280 Young, Mr. & Mrs. Frederick

Manhasset Postal Service (begins)

SADDLE ROCK—Incorporated Village; also Estate of Louise Eldridge. Udall Drive being the private entrance.

Eldridge, Mrs. Louise

SCOTT LANE—See Tulip Lane.

SEVENTH STREET—North from Railroad to 17 Stoner Avenue.—"Great Neck Station."

9 Sahm, Mr. & Mrs. John C.

4 Munhall, Mr. & Mrs. H. E.
6 Erskine, Mr. & Mrs. Wm.
8 Pelcher, Mr. & Mrs. Charles D.

Grace Avenue (crosses)

17 Dorgan, Mr. & Mrs. Thomas A.
23 Hughes, Mr. & Mrs. John J.
25 Higgins, Mrs. E. H.
27 Gilliar, Mr. & Mrs. John L.
29 Dodd, Mr. & Mrs. Philip P.
33 Agnew, Mr. & Mrs. Hugh E.

18 Featherman, Mr. & Mrs. I. A.
20 Levy, Mr. & Mrs. A. M.
22 Staudenmaier, Mr. Edward
24 Wellwood, Mr. & Mrs. Robert M.
26 Blajus, Mme. Andree, French School
Overby, Marguerite

Stoner Avenue (crosses). **Continuation known as East Drive.**

SHADOW LANE—Northeast from 115 Shoreward Drive to Highland Avenue.—"Great Neck Hills."

11 Crallie, Mr. & Mrs. Jefferson B.
15 Bennington, Mr. & Mrs. H.

10 Baker, Mr. & Mrs. Myers E.
14 McGowan, Mr. & Mrs. Chas. B.
20 Scholes, Mr. & Mrs. J.

SHEFFIELD ROAD—East from 231 Schenck Avenue to 8 Lincoln Road.—"Great Neck Villa."

5 Gratz, Mr. & Mrs. A. C.

6 Hofmann, Mr. & Mrs. Arnold
8 Beckwith, Mr. & Mrs. A.
10 Singer, Mr. & Mrs. J.

SHORE DRIVE—"Kennilworth."— Kings Point.

Hammerstein, Mr. & Mrs. Oscar, 2nd
Kyle, Mr. & Mrs. S. Clyde
Oppa, Miss Lillian
Oppa, Miss Emily
McAllister, Mr. & Mrs. Robert E.
Townsend, Mr. & Mrs. Clinton P.
Black, Mr. & Mrs. Barnard C.
Schwab, Mr. & Mrs. Lawrence

SHORE ROAD—North from 99 Cedar Drive.—"Great Neck Estates."

Mahoney, Mildred
McNamara, Mr. & Mrs. Edward T.

SHOREWARD DRIVE—East from 45 Middle Neck Road.—"Great Neck Hills and Villa."

Gilchrest Road (crosses)

1 Schuck, Mr. & Mrs. Hugh J.
35 American Railway Express Co.
L. I. R. R. Freight Depot
95 Hicks, Mr. & Mrs. Jesse R.

Gilchrest Road (crosses) to tracks

129 Blount, Mr. & Mrs. C.
SHADOW LANE (begins)

CRESCENT ROAD (ends)
220 Cobb, Mr. & Mrs. William S. E.
LINCOLN ROAD (ends)
LODGE ROAD (ends)
232 Bang, Mr. & Mrs. Waldermer E.
234 Watson, Mr. & Mrs. James
250 Eunson, Mr. & Mrs. L. S.
258 Spero, Mr. & Mrs. Mortimer
260 Lehman, Mr. & Mrs. H.

SOMERSET DRIVE (North)—"University Gardens."

Stone, Mr. & Mrs. John H.

SOMERSET DRIVE (South)—"University Gardens."

Wielandt, Mr. & Mrs. Theodore H.
Pratt, Mr. & Mrs. Franklin P.
Newman, Mr. & Mrs. Sidney R.

SOUTH DRIVE—East and Northeast from Myrtle and Maple Drive to 36 Cedar Drive.—"Great Neck Estates."

1 Woolsey, Mr. & Mrs. Robert
7 Frazer, Mrs. M. C.
11 Malcolmson, Mr. & Mrs. M. D.
ELM STREET (ends)
15 Travis, Mr. & Mrs. G. W. LeRoy
4 ——
8 ——
12 ——
16——

(Maple Drive (crosses)

SOUTH DRIVE—"Kennilworth"—Kings Point.

Faux, Mrs. H. A.
Merrit, Miss Helen S.

SOUTH MIDDLE NECK ROAD—South from Railroad to 1 North Hempstead Turnpike.—"Great Neck Hills."

21 Wychwood Garden Tea Shop
Wychwood Holding Corp.
Upstairs—
Plummer, Mr. & Mrs. Wm. P.
Herbert, Miss Katherine
Henry, Miss Lora
MacCormack, Miss Elinor
25 Rhodes, M. C. and Margaret Hughes, Real Estate Office
29 DeSoto Motor Cars, Intercounty Sales & Service Co.
Upstairs—
Petkus, Mr. & Mrs. George
10 Suzanne's Gift Shop
Suzanne Bartell, Prop.
McBride, James S., Real Estate Office
18 Belgrave Riding Academy
Rice Bros., Props.
32 Lyon, Mr. & Mrs. Wm. H.
Manager Grace Estates
Office of Gilchrest Realty Corp.

45 The Town Crier of North Hempstead
Hugh J. Schuck, Editor
SHOREWARD DRIVE (begins)
SCHENCK AVENUE (begins)
HILLPARK AVENUE (begins)
48 First Church of Christ, Scientist
PONT STREET (begins)
124 Baron Apartments

SOUTH MIDDLE NECK ROAD—Continued

129 Howells, Mr. & Mrs. R. E.
131 Kane, Mr. & Mrs. Peter
OVERLOOK AVENUE (begins)

SUSQUEHANNA AVENUE (begins)
171 Moore, Mr. & Mrs. George A.
House of Gifts, Antiques
179 Newburger, Mr. & Mrs. Warton J.
183 Onderdonk, Mr. & Mrs. C.
185 Durie, Mr. & Mrs. George
ARBOR STREET (begins)
195 Jacoby, Mr. & Mrs. J.
199 Quinn, Mr. & Mrs. Michael
GROSVENOR PLACE (begins)
MELBOURNE ROAD (begins)
DARLAY ROAD (begins)
DUNSTER ROAD (begins)
180 Schaad, Mr. & Mrs. Herman B.
194 Russell, Capt. & Mrs. Frederick
Cottage—

SOUTH STREET—East from 15 West End Avenue to 10 Maple Grove Street. First South of Hicks Lane—"Great Neck Village."

1 Mannillo, Mr. & Mrs. Andrew
1A Winston, Mr. & Mrs. Robert
3 Miller, Mr. & Mrs. Henry
5 Feuerstein, Mrs Gladys
Merrifield, Mr. & Mrs. James
7 Frank, Mr. & Mrs. Edward
2 Blundell, Theodore
4 Kelly, Mr. & Mrs. John
6 Idema, Mr. & Mrs. Harry
Idema, Nicholas

Forest Row (crosses)

11 Schmidt, Mr. & Mrs. Charles E.
15 Connolly, Mr. & Mrs. Michael E.
17 Furlong, Mr. & Mrs. William
8 Hamann, Mr. & Mrs. Otto
10 Koldhove, Mr. & Mrs. Fred
10A Cullman, Mr. & Mrs. Charles
12 Grub, Mr. & Mrs. Henry
14 Brusselars, Mr. & Mrs. Adrain R.

SPRING STREET—North from 51 Hicks Lane.—"Great Neck Village."

1 Kraft, Mr. & Mrs. Charles
Nelson, Mr. & Mrs. Alex.
3 Heggie, Mr. & Mrs. Robert

NORTH ROAD (ends)
6 Dalton, Mr. & Mrs. George
8 Robertson, Mr. & Mrs. Robert
10 Kedenburg, Mr. & Mrs. Walter F.

SPRUCE PLACE—North to 40 Elm Street.—"Great Neck Estates."

1 Barber, Mr. & Mrs. Herbert
3 ——
9 Boynton, Mrs. Paula
11 Frawley, Mr. & Mrs. E. H.
15 Hunter, Mr. & Mrs. Clinton
2 Flanagan, Mrs. A.
Oestreicher, Wm.
4 Lawrence, Mr. & Mrs. Herbert P.
6 Mathews, Mr. & Mrs. Claude
10 Walton, Mr. & Mrs. Wm. J.
12 Bolloten, Mr. & Mrs. Emanuel W.
14 Spurling, Mr. & Mrs. Wm. A.

SPRUCE STREET—South from 224 Schenck Avenue to 121 Susquehanna Avenue.—"Great Neck Hills."

1 ——
3 Booles, Col. & Mrs. Lemuel
14 Wordeman, Mr. & Mrs. B. A.
20 Sebring, Mrs. J. B.
22 Mehnert, Mr. & Mrs. Otto
24 O'Connel, Mr. & Mrs. Charles B.
40 Latham, Mr. & Mrs. E. D.

STATION PLAZA—East from 11 Middle Neck Road to 1 Fifth Street.—"Great Neck Station."

5 Spotless Cleaners & Dyers
Apts—
Doyle, George
Ingersoll, William
7 Goddard Realty Co.
9 N. Y. Telephone Business Office
W. Allison, Mgr.
Apts—
——
Jorgensen, Carl C., Builder
11 Apts—
Williams, Mr. & Mrs. Fred
Homann, Mr. & Mrs. Joseph
10 Great Neck Taxi Association

STATION PLAZA—Continued

Gallagher, Mr. & Mrs. Frank X.
13 Homann, Joseph, Grocery Store
15 Harris & Herbert, Real Estate Office
Rear—
Sub Post Office Station
R. E. Clark, sub-clerk
17 Sahm, John C.
Real Estate & Plumbing
19-21 Theatre
23 McKnight, I. T., Real Estate
Friend, Dana A., Manager
Zook, Evelyn, Public Stenographer
Upstairs—
Baxter, Mrs. M., Rooming House
25 A. & P. Tea Co.
J. Tiedeman, Manager
27 Minkin, H., Cleaner & Dyer
Upstairs—
29 Obelitz, A., Stationery & Cigars
Upstairs—
Nassau Employment Bureau
Mrs. Charles Lawrence
31 Irvington Hand Laundry
Upstairs—
Nelson, C.
33 Andriana, A., Shoe Repair Store
35 Brooks, John A., Restaurant
30 Great Neck Station, L. I. Railroad
Hal W. Brown, Ticket Agent
C. W. Hall, Freight Agent

STATION ROAD—North from 65 North Drive to 150 Hicks Lane.—"Great Neck Terrace and East Shore."

11 Graham, Mr. & Mrs. Irving
15 Shoemaker, Mr. & Mrs. J. W.
Vista Road (crosses)
17 Forbes, Mr. & Mrs. L. D.
19 Hicks, Mr. & Mrs. O. R.
21 King, Mr. & Mrs. Charles
23 Conaway, Mr. & Mrs. Charles
25 ——
63 Curley, Mr. & Mrs. Jack
89 Kemp, Mr. & Mrs. David F.
RAVINE ROAD (begins)
105 Morris, Mr. & Mrs. Wm. C.
107 Blumenthal, Mrs. Louise
Meyers, Mrs. E. M.
145 White, Mr. & Mrs. L. D., Jr.
149 Bukont, Mr. & Mrs. Paul
155 Morse, Mr. & Mrs. A. W.
6 Zellner, Mr. & Mrs. Rudolph
18 Smith, Mr. & Mrs. Arthur H.
WOODLAND AVENUE (begins)
WOOLEYS LANE (ends)
80 Bullen, Mr. & Mrs. Robert
96 Foote, Mr. & Mrs. Albert S.
98 Hubschman, Mr. & Mrs. Jerry
100A ——
100 ——
106 Richards, Mr. & Mrs. Victor
108 Morris, Mr. & Mrs. John B.
110 ——
BAKER AVENUE (ends)
114 Johnson, Mr. & Mrs. Malcolm
116 Spanish Quarter Office, Center Villa Inc. Mr. Chas. E. Perkins, Mgr.
124 Schlegel, Mr. & Mrs. F. C.
130 Bielaski, Mr. & Mrs. A. Bruce
134 Hendry, Mr. & Mrs. Charles
136 Lynn, Mr. & Mrs. George D.
138 ——
150 Boylan, Mr. & Mrs. John
HICKS LANE (ends)

STEAMBOAT ROAD—West from 490 Middle Neck Road to Little Neck Bay—"Great Neck Village and Kings Point."

Zubrick, Mr. & Mrs.
7 Kleinschmidt, Mr. & Mrs. Bernard
15 Olds, Mr. & Mrs. George D., Jr.
25 Frauenhar, Mr. & Mrs. Abraham B.
51 Great Neck Preparatory School
Frank Page, Headmaster
55 Abramowicz, Mr. & Mrs. Ronald
Lachiewicz, Mr. & Mrs. Jan
61 Ruzenskas, Mr. & Mrs. Charles
Bergnaskas, Mr. & Mrs. M.
Rear—
Daniluk, Mr. & Mrs. J.
Bujas, Mrs. Mary
4 Sweikata, Mr. J., Plumbing Store
Lamarche, Bertha, French Laundry
Upstairs—
Tishkus, Mr. & Mrs. K.
6 Kane, Mrs. John
8 Hinger, Mr. & Mrs. Edward
34 Allen, Alexander A.
Allen, Mrs. Alice
38 Nelson, Mr. & Mrs. Christian

STEAMBOAT ROAD—Continued

Hurchin, Mr. & Mrs. F.
53 Durky Trucking Corp.
Durky, Mr. & Mrs. Joseph
60 Paviolitis, Mr. & Mrs. Matthew
Rear—
Samson, Mr. & Mrs. J.
67 Ziebart, Mr. & Mrs. John
71 Hamilton, Mr. & Mrs. George K.
73 Keris, Mr. & Mrs. Stanley
75 Discavage, Joseph
77 Bukunt, Mr. & Mrs. Stanley
GEORGE STREET (begins)
81 Idol, Mr. & Mrs. Tony
Zokopf, Barber Shop
83 ——
Apt. 1 Townsend, Mr. & Mrs. A. R
Apt. 2 Coughlin, Mr. & Mrs. Jas. F
85 —— Store
Upstairs—
Lasden, Mr. & Mrs. Stephen
Dennelly, John
87 Ginches, Barney
91 Ring, William
Plumbing & Heating Contractor
93 Dennelly, John, Sheet Metal Work
97 Adams, Mr. & Mrs. Mike
Rear—
Kringle, E.
Sosaris, Mr. & Mrs. Charles
101 Lipsky, Charles, Billiard Parlor
103 Elm Point Barber Shop
C. Wangus, Prop.
Upstairs—
Cyrnis, Mr. & Mrs.
105 Kassel Lunch Room
113 Lukauskas, Mr. & Mrs. Constantine
113 Barnowski, Mr. James
Grocery, Meat Mark
Upstairs—
White, Mr. & Mrs. Teddy
Boronouchi, Mr. & Mrs. James
Rear—
Sieburg, Mr. & Mrs. Herman
117 Plaskis, Mr. & Mrs. Wm.
Klimartis, Mr. & Mrs. George
127 Karick, Mr. & Mrs. A.
Glatsky, Mr. & Mrs. Anthony
129 Smegi, Mr. & Mrs. Frank
135 Warnells, Mr. & Mrs. Isadore
137 Vezdezinno, Mr. & Mrs. John
139 Tankus, Mr. & Mrs. John
143 Ninesling, Mr. & Mrs. Wm.
147 Alert E. H. & Hose Co.
Fire House Annex
149 Reed, Mr. & Mrs. William
151 Reed, Mrs. Delia
155 Valauskas, Mr. & Mrs. Joseph
Candy Store—Mr. Joseph Valauskas Prop.
157 Ambleman, Mr. John
Ambleman, Sadie
159 Dannenfelser, Mr. & Mrs. Philip
163 Mann, Mrs. Sarah
167 Rubenau, Mrs. Anna
HEWLETT PLACE (begins)
173 Sikorski, Mr. & Mrs. Paul
179 Ninesling, Mrs. Rose
187 Gebhart, Mr. & Mrs. Martin
189 Stubbs, Mr. & Mrs. Charles
Rear—
MacDonald, Mr. & Mrs. Robert
ELM PLACE (begins)
HELEN LANE (begins)
48 Hoey, Mr. & Mrs. Raymond
54 Kozicka, Mr. & Mrs. John
56 Winsky, Anthony
58 Pirone, Mr. & Mrs. L. J.
64 Presti, Mr. & Mrs. S. L.
66 Penfold, Mr. & Mrs. Adam S.
72 Whittle, Mr. & Mrs. George L.
WHITTLE LANE (begins)
74 Romans, Mr. & Mrs.
76 Presti, Ben L. & Sons
78 Smith, Mr. & Mrs. Ruby
Vernauskas, Mr. & Mrs. Joseph
80 Gutheil, Mr. & Mrs. William
82 Zeslkay, Alex., Ice Cream Store
Rear—
Ulcan, Mr. & Mrs.
82A Kolish, Mr. & Mrs. Michael
84 Kachadoorin, Mr. & Mrs. John
86 Lipsky, Mr. & Mrs. Charles
88 Raznikiewicz, Mr. & Mrs. Charles
90 Sabota, Mr. & Mrs. John
92 Capinsky, Mr. & Mrs.
Vanagus, Mr. & Mrs. John
94 Hollanzer, Mr. & Mrs.
96 Chmela, Mr. & Mrs. Steve
98 Kurgonis, Mr. & Mrs.
100 Gestaut, Mr. & Mrs.
100 Tronecek, Joseph, Grocery Store
WOOD ROAD (ends)
108 Arbotowitz, Mr. & Mrs. Caroll
110 Bobkowsky, Mr. & Mrs. Wm.
112 Marsulis, Mr. & Mrs. J. Grocery Store
112A Lucas, Mr. & Mrs. Frank
ELDER LANE (begins)
116 Dry Goods & Shoe Store
Mr. John Panzovitz
Upstairs—
Panzovitz, Mr. & Mrs. John
118 Lamox, Mr. & Mrs. Samuel
Moses, Mr. & Mrs. Fred
POTTERS LANE (begins)
130 Wilson, Mr. & Mrs. Neil
134 Brown, Mr. & Mrs. James
144 Beyer, Mr. & Mrs. Daniel
146 Parret, Mr. & Mrs. Frank A.
MORRIS LANE (begins)
156 Mimowicz, Mr. & Mrs. John
Meat Market, Mr. John Minowicz, Prop.
158 First Floor—
Kalenburg, Mr. & Mrs. B.
Second Floor—
Rapelyea, Mr. & Mrs. Charles
160 Britton, Mr. & Mrs. John, Sr.
Britton, Mr. & Mrs. John, Jr.
174 Hinton, Mr. & Mrs. A.
176 Ratcliff, Mr. George
178 Dannenfelser, Mr. & Mrs. Louis
180 Dannenfelser, Mr. & Mrs. Arthur
182 Davies, Mr. & Mrs. Harry
186 Vorsat, Mr. & Mrs. Otto
190 Pilvinis, Mr. & Mrs. John
Rear—
Wolf, Mr. & Mrs. A.
Bozavage, Mrs. Helen
192 Candy Store, Alexander Gotoutas, Prop.

STEAMBOAT ROAD—Continued

SWAMPROOT DRIVE (begins)

307 Shebera, Mr. & Mrs. Ernst

Rear—
Angelo, Mr. & Mrs. Charles
Perry, Mr. & Mrs. Steve

Kings Point Road (crosses)
Village of Kings Point

255 Smith, Mrs. Elinor C.
STEPPING STONE LANE (begins)
HILLSIDE ROAD (begins)

262 Engelhardt, Mr. & Mrs. Morris D. C.
270 ——
276 McNamara, Mr. & Mrs. Thomas P.
276 Kings Point Village Hall
Thomas P. McNamara, Police Chief
282 Bogart, Mr. & Mrs. Thomas W.
MARCH LANE (begins)
300 Chrysler, Mr. & Mrs. Walter P.
Garage
Reid, Mr. & Mrs. William C.
302 Foy, Mr. & Mrs. Byron C.
306 Great Neck Park Bathing Beach
Fred W. Reid, Caretaker

STEPPING STONE LANE—North from 216 Steamboat Road then East to Kings Poin Road—"Kings Point."

3 Croly, Mr. & Mrs. Christopher
5 Johnson, Mr. & Mrs. Henry

10 Childs, Miss Emily R.
26 Parsons, Mr. & Mrs. Walter W.
32 Brown, Mr. & Mrs. Albert L.

Sunset Road (crosses)

46 ——

STEWART AVENUE—North from Florence Street to Gould Street.—"Nirvana Gardens"

Leone, Mr. & Mrs. Peter L.
Siegel, Mr. & Mrs. Henry
Hatch, Lietenant-Commander and Mrs. W. G. B.

STONER AVENUE—From 33 Third Street east to Gilchrest Road.—"Great Neck Station."

1 ——
3 Houston, Mr. & Mrs. J.
11 Cheadle, Mr. & Mrs. A. B.
15 Benham, Mr. & Mrs. Earl
WEST DRIVE (begins)
17 Nixon, Mr. & Mrs. H. L.
21 Hargrave, Mrs. A.
Leto, Mr. & Mrs. Frank
27 Reeves, Mr. & Mrs. Geo. H.
Graham, Mr. & Mrs. G. W.
33 Bortonickuk, Mr. & Mrs.

10 Community House
FIFTH STREET (ends)
SEVENTH STREET (ends)
26 ——
30 Hung, Mr. & Mrs. Henry
EIGHTH STREET (ends)
34 Clark, Mr. & Mrs. Charles E.
36 Dunphy, Mr. & Mrs. Walter F.
NINTH STREET (ends)
50 Sanborn, Mr. & Mrs. Vincent Guy
52 Siebert, Mr. & Mrs. Adam
54 Rieger, Mr. & Mrs. Henry W.
56 Lobell, Mr. & Mrs. Rolfe N.
Fallon, Mr. & Mrs. H. A.

SUNSET ROAD—West from 21 Hillside Road then North and East to 10 Stepping Stone Lane.—"Kings Point."

7 Bauman, Mrs. Irene
15 Nollman, Mr. & Mrs. Walter
21 Kondazian, Mr. & Mrs. Charles
33 Bortonickuk, Mr. & Mrs.

45 Stursberg, Mr. & Mrs. Wm. S.

16 Johnson, Mr. & Mrs. Arthur A.
22 Hitchcock, Mr. & Mrs. Raymond
32 Wineburgh, Mr. & Mrs. Abraham
36 Harris, Mr. & Mrs. Samuel
Cottage—
Karoly, Mr. & Mrs. John
40 Gurry, Mr. & Mrs. Thomas F.
46 Traina, Mr. & Mrs. Anthony

SURREY LANE—South from 64 Fairview Avenue. Blind end street.—"Great Neck Village."

8 Bedell, A. J.
Kinch, Mrs. Tracy

SURREY ROAD—"University Gardens."

Strauss, Mr. & Mrs. Edgar L.

SUSQUEHANNA AVENUE—East from 175 South Middle Neck Road to 55 North Hempstead Turnpike.—"Great Neck Hills."

3 ——
5 Brown, Mr. & Mrs. Jos. M.
7 Murray, Mr. & Mrs. Feg
11 Covey, Lane
15 Nash, Dr. & Mrs. Louis S.
17 Cass, Mr. & Mrs. W. S.
19 Van Dine, Mr. & Mrs. Charles
Rapelyea, Mr. & Mrs. William
21 Pearly, Miss M. A.
Roe, Mr. & Mrs. Clark
55 Gregory, Mr. & Mrs. Louis J.
61 Michel, Mr. & Mrs. M.
69 Coffin, Mr. & Mrs. H. S.
79 Gregory, Mr. & Mrs. George H.
Ainsley, Mrs. J.
87 Walker, Mr. & Mrs. Stanley
91 Schlotz, Mr. & Mrs. Herman
95 Weddell, Mr. & Mrs. D.
99 Anderson, Mr. & Mrs. Wm.
PROSPECT STREET (ends)
119 Latham, Mr. & Mrs. C. E.
121 Greenberg, Mr. & Mrs. George
SPRUCE STREET (ends)
LINDEN STREET (ends)
161 Campbell, Mr. & Mrs. E.
165 Wurst, Mr. & Mrs. H.
175 Knickerbocker Ice Company

48 Chamberlain, Mr. & Mrs. A. R.
74 Resch, Mr. & Mrs. Louis
78 Haussman, Mr. & Mrs. Christian J.
GARDEN STREET (continues)
106 Irving, Mr. & Mrs. John
110 Hastie, Mr. & Mrs. James
114 Smith, Mr. & Mrs. Harold
Shreeve, Mrs. Lydia B.
Allen, Mrs. Carme
124 Benton, Mr. & Mrs. William
164 LeBon, Mr. & Mrs. Joseph

SYCAMORE DRIVE—West from 30 Myrtle Drive to 55 Bayview Avenue.—"Great Neck Estates."

3 Arthur, Mr. & Mrs. Donald
5 Forester, Mr. & Mrs. F.
7 Simpson, Mr. & Mrs. Collin
9 Walsh, Mr. & Mrs. Joseph F.

2 Lloyd, Mr. & Mrs. Richard L.
6 Kiesling, Mr. & Mrs. Robert J.
McIntyre, Mrs. D. A.

TAIN DRIVE—North from 95 Northern Boulevard.—"Russell Gardens."

17 Gordon, Mrs. Hazel V.
21 Fish, Mrs. Eva
23 ——
25 MacKrell, Mr. & Mrs. T.
27 Sturtevant, Mrs. E.
31 ——
33 ——
35 ——
37 ——
39 Sweezy, Mr. & Mrs. Larrimore V.
41 ——
43 ——
47 ——

MELBOURNE ROAD (ends)
LINFORD ROAD (ends)
CLENT ROAD (ends)
DODFORD ROAD (ends

TERRACE ROAD—East from 29 Lodge Road.—"Great Neck Hills."

1 Nicholson, Mr. & Mrs. George
3 Duys, Mr. & Mrs. Gerritt
5 Sahner, Mr. & Mrs. V. A.

4 Conwell, Mr. & Mrs. E. M.
Conwell, Mr. L. R.
10 Hauser, Mr. & Mrs. J. J.

THIRD STREET—North from 13 Station Plaza to 14 North Drive, first East of Middle Neck Road.—"Great Neck Station.

8 Youngs Cornell Utilities Co. Inc.

Grace Avenue (crosses)

12 Kensington Apartments—
1A Tregoe, Mr. & Mrs. William A.
1B Dardis, Mr. & Mrs. H.
1C Robinson, Charles
1D Guernsey, Miss Suzanne
2A Storms, Mr. & Mrs. Edgar, Jr.
2B King, Miss Nellie
2C Jandus, Nina
Welles, Mary

THIRD STREET—Continued

13 Davis, Miss Ella I.
Hanophy, Mr. & Mrs. J. R.
15 Hartnett, Mr. & Mrs. J.
17 Novy, Mr. & Mrs. C. J.
21 Robinson, Mr. & Mrs. LeRoy
23 Ellard, Mr. & Mrs. George
25 Minkin, Mr. & Mrs. M. H.
27 Fox, Mr. & Mrs. Charles C.
35 Community House
35 Community Church
Y. M. C. A.
STONER AVENUE (begins)

2D Haverly, Mrs. Lillian M.
3A Kuesel, Mr. & Mrs. Frederick H.
3B Pinkham, Mr. & Mrs. Harry B.
3C Robertson, Miss Kathrin
3D Feytel, Mrs. Grace
4A Wallace, Mr. & Mrs. Edgar
4B Asmus, Mr. & Mrs. George
4C Wallace, Kenneth R. R.
4D Trodden, Katherine
14 Kennilworth Apartments—
1A Strohmayer, Mr. & Mrs. Eric H.
1B Jordant, Mrs. H.
1C Gessner, Mr. & Mrs. Frederick
1D Holder, Mr. & Mrs. Joseph F.
2A Hurtig, Mrs. Minnie
2B Palmer, Mr. & Mrs. R. N.
2C Hurtig, Mrs. Minnie
2D Erb, Mrs. Martha
3A Barrow, Mr. & Mrs. William, Jr.
3B Taylor, Mr. & Mrs. Melville P.
3C Litwoi, Edith
3D La Plant, A.
4A Redden, Ellis L.
4B Eddy, Mr. & Mrs. Harold F.
4C Baisden, Mr. & Mrs. Walter
4D Van Dyk, Mr. & Mrs. Francis R.
18 ——
MAPLE DRIVE (begins)
24 Stokes, Mr. & Mrs. Thomas
28 McGovern, Mr. & Mrs. Robert
36 Kensington School
Miss Marguerite Johnson, Principal
(Continues as **West Drive**)

TUDDINGTON ROAD—East from 4 Weybridge Road.—"Great Neck Village."
6 Thompson, Mr. & Mrs. Sawyer

TULIP DRIVE—Northeast from 37 Myrtle Drive.—"Great Neck Estates."
4 ——
15 Riley, Mr. & Mrs. H. C.
19 ——
12 Goddard, May C.
14 Gammie, Mr. & Mrs. J.

TULIP LANE—West from 220 Kings Point Road.—"Kings Point." Formerly known as Scott Lane.
5 Chauffeur's Cottage
Wm. Beach Estate
20 ——
26 Ross, Mr. & Mrs. Thompson
30 Proctor, Mr. & Mrs. Charles
Garage—
McKay, Mr. & Mrs. C.
Cottage—
McAuley, Mr. & Mrs. Neil
40 Bliss, Miss Ida E.
45 Leckstrom, Mr. & Mrs. Emil
Acee, Mr. & Mrs. S. M.
Girle, Mr. & Mrs. Eret
46 Bloomingdale, Mr. & Mrs. Hiram C.
50 Hecksher, Mr. & Mrs. August
Garage
Frankle, Mr. & Mrs. Albert
Cottage—
Martin, Mr. & Mrs. Martin
Riddell, Mr. & Mrs. Samuel
Cottage—
Love, Mr. & Mrs. Patrick

256TH STREET—South from Northern Boulevard.—"Little Neck Park." Douglaston Postal Service.
45-11 Tooker, Ralph P., Real Estate Office
45-15 Sheean, Mr. & Mrs. George
45-19 Tooker, Mr. & Mrs. Ralph P.
45-23 Bonns, Mr. & Mrs. A. J.
45-27 Taylor, Mr. & Mrs. J. J.
45-31 Arzburger, Mr. & Mrs. Philip
45-16 Bauman, Mr. & Mrs. W.
45-18 Goodrich, Mr. & Mrs. H.
45-24 Meyer, Mr. & Mrs. A.
45-26 Barnes, Mr. & Mrs. C. H.
45-28 Cox, Mr. & Mrs. M.
Pembroke Avenue (crosses)

257TH STREET—South from Northern Boulevard.—"Little Neck Park." Douglaston Postal Service.
45-09 Sonntag, Mr. & Mrs. L.
45-11 Stasky, Mr. & Mrs. H.
45-19 Brackett, Mr. & Mrs. R. M.
45-15 Lundius, Mr. & Mrs. E. R.
45-23 Ewen, Mr. & Mrs. N., Jr.
45-27 Hucksvale, Mr. & Mrs. S.
45-12 Hardy, Mr. & Mrs. E.
45-16 Eden, Mr. & Mrs. K.
45-20 Stanton, Mr. & Mrs. T.
45-24 Quinn, Mr. & Mrs. E.
45-28 Jackson, Mr. & Mrs. D. R.
45-32 Kellner, Mr. & Mrs. E. J.
Pembroke Avenue (crosses)
46-11 Ball, Mr. & Mrs. William
46-15 Cassin, Mr. & Mrs. Thomas
46-19 Safarik, Mr. & Mrs. Rudolph
46-23 Goff, Mr. & Mrs. H. W.
46-12 Sessions, Mr. & Mrs. A. W.
46-16 Rutledge, Mr. & Mrs. Ed.
46-20 Black, Mr. & Mrs. Malcolm F.

258TH STREET—South from Northern Boulevard.—"Little Neck Park." Douglaston Postal Service.
45-11 Connor, Mr. & Mrs. J. V.
45-15 Von Kamen, Mr. & Mrs. E.
Syre, Mr. & Mrs. O. P.
45-19 Brown, Mr. & Mrs. C. B.
45-27 Donahue, Mr. & Mrs. J. A.
45-14 Stanton, Mr. & Mrs. Charles E.
45-18 Goes, Mr. & Mrs. Louis
45-20 Cooley, Mr. & Mrs. L. E.
45-22 Gruler, Mr. & Mrs. W. H.
45-24 Gwyer, Mr. & Mrs. J. W.
45-28 Bultman, Mr. & Mrs. F. J.
Pembroke Avenue (crosses)
46-11 Martin, Mr. & Mrs. J. B.
46-15 Georgins, Mr. & Mrs. E.
46-19 Fredd, Mr. & Mrs. Alexander
46-23 Graeb, Mr. & Mrs. I. G.
46-27 Green, Mr. & Mrs. Burt
46-12 Hewes, Mr. & Mrs. R. W.
46-16 Busse, Mr. & Mrs. L. M.
46-20 Nelson, Mr. & Mrs. H.
46-24 Kramer, Mr. & Mrs. C. H.
46-28 Davies, Mr. & Mrs. W. G.
46-32 McKenna, Mr. & Mrs. C. J.
46-36 Van Dyke, Mr. & Mrs. J.

259TH STREET—South from Northern Boulevard.—"Little Neck Park." Douglaston Postal Service.
45-11 ——
45-15 Wesphall, Mr. & Mrs. A.
45-19 Wettstein, Mr. & Mrs. H.
45-23 Levers, Mr. & Mrs. C. H.
45-29 Lappin, Mr. & Mrs. D.
45-12 ——
45-16 Christenson, Mr. & Mrs. J. C.
45-20 Geyer, Mr. & Mrs. Justus
45-24 Evans, Mrs. S. H.
45-28 Dent, Mr. & Mrs. M. E.
Pembroke Avenue (crosses)
46-11 Coulter, Mr. & Mrs. Chas. P., Jr.
46-15 Moore, Mr. & Mrs. R. S.
46-19 Henkel, Mr. & Mrs. H. W.
46-23 Christy, Mr. & Mrs. L. K.
46-27 Wells, Mr. & Mrs. J. F.
47-11 Smith, Mr. & Mrs. C. V.
46-12 Anderson, Mr. & Mrs. A. O. B.
46-16 Allen, Mr. & Mrs. W. A.
46-20 Byrnes, Mr. & Mrs. E. J.
46-24 Dugan, Mr. & Mrs. D. F.
46-28 Barry, Mr. & Mrs. E.
Kensington Place (crosses)

260TH STREET—South from Northern Boulevard.—"Little Neck Park." Douglaston Postal Service.
45-15 ——
45-19 ——
45-23 ——
45-25 Rosenthal, Mr. & Mrs. Louis
45-27 ——
45-31 ——
45-16 Canada, Mr. & Mrs. E. F.
45-18 Frost, Mr. & Mrs. P. J.
45-20 Rosenweig, Mr. & Mrs. J.
45-24 Bowden, Mr. & Mrs. G. E.
45-28 Chapin, Mr. & Mrs. J. E.
45-36 ——
Pembroke Avenue (crosses)
46-19 ——
46-23 Ginsberg, Mr. & Mrs. Alex.
46-27 Codding, Mr. & Mrs. C. C.
46-20 Koelsch, Mr. & Mrs. Louis L.
46-24 ——
Kensington Place (crosses)
47-01 Butler Mr. & Mrs. A. W.
47-27-35 Lakeville School.
47-02 Mahoney, Mr. & Mrs. James

261ST STREET—South from Northern Boulevard.—"Little Neck Park. Douglaston Postal Service.
Pembroke Avenue (crosses)
46-02 ——
46-06 ——
46-10 ——

261ST STREET—Continued

46-14 Walters, Mr. & Mrs. Jerome J.
46-18 Eck, Mr. & Mrs. Fred
46-22 ——
46-26 ——
46-30 Simmons, Mr. & Mrs. Richard

Kensington Place (crosses)

47-02 ——
47-06 ——
47-10 ——
47-14 ——

262ND STREET—South from 96 Northern Boulevard.—"Little Neck Park." Douglaston Postal Service.

45-11 ——
45-15 ——
45-19 ——
45-23 ——
45-20 ——
45-24 ——
45-28 ——
45-32 ——
45-12 ——
45-16 ——

Pembroke Avenue (ends)

UDALL DRIVE—West from 136 Bayview Avenue.—"Saddle Rock."

1 Crosby, Mr. & Mrs. James
9 Mottet, Dr. M. T.
11 Nicolai, Mr. & Mrs. George H.
19 Old Grist Mill
25 Eldridge, Mrs. Louise
Cottage—
Barkus, Mr. & Mrs. Joseph
Cottage—
Coyle, Mr. & Mrs. Mathew
6 ——
8 ——

UDALL ROAD—South from 80 North Hempstead Turnpike.—"Great Neck Manor."—Manhasset Postal Service.

4 Valesky, Mr. & Mrs. Roman
6 Prushowski, Mr. & Mrs. Peter
8 Bouldin, Mrs. Juliet
Second Floor—
Johnson, Mr. & Mrs. Elijah

VALLEY VIEW ROAD—East from 15 Lodge Road. Second North of Schenck Avenue.—"Great Neck Villa."

Wororiecki, Mr. & Mrs. J.
57 Braden, Mr. & Mrs. James S.
59 Frank, Mr. & Mrs. J.
63 Bragdon, Mr. & Mrs. W.
24 Ridell, Mr. & Mrs. Robert J.
32 Weingart, Mr. & Mrs. Joseph K.
40 ——
42 Russell, Mr. & Mrs. Benj. F.
44 Birchett, Mr. & Mrs. Alfred

VAN NOSTRAND AVENUE—West across 16 George Street.—"Great Neck Village."

31 ——
33 Studulis, Mr. & Mrs. Joseph
37 ——
41 Steimcawicz, Mr. & Mrs. Ben
43 Kernowsky, Mr. & Mrs.
45 Cheosky, Mr. & Mrs. Nick
49 Stockus, Mr. & Mrs. Mike
51 Kurtin, Mr. & Mrs. Peter
55 Samson, Mr. & Mrs. Joseph
101 Salt, Mr. & Mrs. George T.
105 Puscius, Mr. & Mrs. Walter
107 Arman, Mr. & Mrs. Peter
28 Tzarak, Mr. & Mrs. H.
30 Bluzonis, Mr. & Mrs.

GEORGE STREET (ends)

60 Ziebart, Mr. & Mrs.

CORNELIA AVENUE (ends)

VISTA DRIVE—North from 85 Cedar Drive to North Drive.—"Great Neck Estates."

1 Levitt, Mr. & Mrs. Adolph
3 Gilman, Mr. & Mrs. C.
5 Happel, Mrs. Ottillie M.
7 ——
4 Balsam, Mr. & Mrs. A. R.
6 Donat, Mr. & Mrs. Hans

STEWART DRIVE (ends)

11 Kline, Mr. & Mrs. C. E.
15 Kolesch, Mr. & Mrs. P.
21 Stadelman, Mr. & Mrs. Frederic
20 Hayakawa, Mr. & Mrs. Sessue
24 Stanton, Mr. & Mrs. Herbert Horton

VISTA ROAD—East from 10 Birch Street. First North of North Drive.—"Great Neck Terrace."

Station Road (crosses)

15 McCallie, Mr. & Mrs. Edward L.

Johnstone Road (crosses)

17 Jones, Mrs. J. A.
20 Wells, Mr. & Mrs. John S.

Elliott Road (crosses)

21 Holland, Mr. & Mrs. George
23 Alling, Mr. & Mrs. W. A.
25 Ladd, Mr. & Mrs. Neil
26 Sahm, Mr. & Mrs. Henry A.

Carey Road (crosses)

28 Houghton, Mr. & Mrs. H. S.

Rose Avenue (crosses)

30 Hauck, Mr. & Mrs. Peter
Hauck, Mr. & Mrs. W. S.

WALDEN AVENUE—East from Concord Avenue, "Waverly Hills."—"Little Neck." Douglaston Postal Service.

255-09 Werling, Mr. & Mrs. A.
255-17 ——
255-21 Mullen, Mr. & Mrs. W. J.
255-25 ——
255-27 ——
255-29 ——
255-14 Hagerty, Mr. & Mrs. T. J.
255-16 Andrews, Mr. & Mrs. D.
255-18 Fountain, Mr. & Mrs. H. H.
255-20 Speir, Mr. & Mrs. Lester E.
255-22 ——
255-24 ——
255-26 Hinch, Mr. & Mrs. R. R.

WALNUT PLACE—West from 28 Walnut Street to Pearce Place.—"Great Neck Station."

1 Mason, Mr. & Mrs. Sam P.
3 Obelitz, Mr. & Mrs. A.
5 Venzke, Mr. & Mrs. H.
7 Dick, Mr. & Mrs. Robert
9 Rice, Mr. & Mrs. James
2 Clevette, Mr. & Mrs. Charles F.
4 Embry, Mr. & Mrs.
6 Mason, Mr. & Mrs. Wm.
8 Hung, Mr. & Mrs. John
10 ——

WALNUT STREET—North from 17 Cutter Mill Road.—"Great Neck Station."

1 Great Neck Motors, Inc.
Lincoln Service Station
7 Ninesling, Mr. & Mrs. Kendal
Rear—
Spalding, Mr. & Mrs. Wm. H.
15 Karl, Mrs. Marguerite
Seaman, Mrs. Emma
19 Peaser, Mr. & Mrs. William
21 Hinchen, Mrs. E.
Jacobia, Mr. & Mrs. Wilbur
25 Bartlett, Mr. & Mrs. Jess
27 Sloat, Mr. & Mrs. Wm. J.
33 Universal Garage Corp.
4 Dennelly, Mrs. James
6 Reed, Mr. & Mrs. James
14 Leek, Mr. & Mrs. Harold
22 Carley, Mr. & Mrs. Wm.
24 Keevan, Mr. & Mrs. Thomas
30 Walton, Mr. & Mrs. John D.
32 Hung, Mrs. John

WALNUT PLACE (begins)

WENSLEY DRIVE—"Russell Gardens."

Chance, Mr. & Mrs. M. C.
Coote, Mr. & Mrs. Arthur W.
Stopkopf, Mr. & Mrs. N. L.

WENSLEY DRIVE—"University Gardens."

Heckel, Mr. & Mrs. Henry J.
Van Nostrand, Mr. & Mrs. Geo. K.
Hammerslag, Mr. & Mrs. Albert R.
Neuburger, Mrs. S. B.
Van Nostrand, Mr. & Mrs. Leslie

WEST END AVENUE—North from 13 Fairview Avenue to 2 South Street. First East of Middle Neck Road.—"Great Neck Village."

FRANKLIN PLACE (begins)

5 Nelson, Mr. & Mrs. Peter
2 Weiss, Mr. & Mrs. Andrew
2½ Hounsel, Mr. & Mrs. George
4 Russell, Mr. & Mrs. Theodore
6 Rose, Mr. & Mrs. George
8 Reilly, Mr. & Mrs. Wm.
Braithwaite, Mr. & Mrs. Frank

WEST END AVENUE—Continued

9 Bartosewich, Mr. & Mrs. Benj.
11 Feuerstein, Mr. & Mrs. Frank H.

8A Landon, Mr. & Mrs. Wray
8B Gregory, Mr. & Mrs.
10 Shea, Mr. & Mrs. Chester
12 Schroeder, Mr. & Mrs. Michael
14 Scott, Mr. & Mrs. Thomas
16 Seaman, Mr. & Mrs. Wilbur
18 Seaman, Mr. & Mrs. Isaac, Jr.

SOUTH ROAD (begins)

WEST END DRIVE—East from Concord Avenue, "Waverly Hills."—"Little Neck." Douglaston Postal Service.

254-21 Affel, Mr. & Mrs. C. F.
255-03 Campbell, Mr. & Mrs. D. G.
255-05 Steelman, Mr. & Mrs. O. N.
255-07 Kramer, Mr. & Mrs. George
255-09 Beawan, Mr. & Mrs. W. M.
255-15 MacIntyre, Mr. & Mrs. Russell D.
255-17 Barcus, Mr. Mrs. W. B.
255-19 Myer, Mr. & Mrs. H. C.
255-21 Schenck, Mr. & Mrs. John
255-23 Willet, Mr. & Mrs. B.
255-27 Caldwell, Mr. & Mrs. W. H.

254-08 Haberly, Mr. & Mrs. W. F.
255-04 Ettie, Mr. & Mrs. M. N.
255-06 ——
255-08 Crombie, Mr. & Mrs. Fred A.
255-18 Christig, Mr. & Mrs. D.
255-22 Stendrup, Mr. & Mrs. H. A.
255-26 ——
255-30 ——

WEST PARK PLACE—South from 6 Fairview Avenue.—"Great Neck Village."

2 ——
4 Prohaska, Mr. & Mrs. Joe
6 Knift, Mr. & Mrs. Fred
8 Doyle, Mr. & Mrs. John P.

WEST SHORE ROAD—Continuation of Bayview Avenue when it reaches "Kings Point."

157 Alexander, Mr. & Mrs. Harry
165 ——
175 Meyer ,Mr. & Mrs. J. Edward
187 Meyer, Mr. & Mrs. George C.
195 Wyckoff, Mrs. Cecelia G.
Cottage—
Glenn, Mr. & Mrs. Joseph
199 Dwight, Mr. & Mrs. Arthur S.

150 Vicario, Mr. & Mrs. Giovani
160 Cowl, Mr. & Mrs. Clarkson
Cottage—
Dundas, Mr. & Mrs. Robert
170 White, Mr. & Mrs. Frederick W.
176 Meyer, Mrs. Cord
Cottage—
Peterson, Mr. & Mrs. Niels
Aub, Mr. & Mrs. Max
190 Sloan, Mr. & Mrs. Alfred P., Jr.
200 Satterwhite, Dr. Preston P.
Lodge—
Danah, Mr. & Mrs.
Cottage—
Blakey, Mr. & Mrs. Arthur
210 Sinclair, Mr. & Mrs. Harry F.
Cottage—
Pritchett, Mr. & Mrs. James F.

WEYBRIDGE ROAD—South from 62 Hicks Lane to 71 Fairview Avenue.—"Great Neck Village."

3 Ketcham, Mr. & Mrs. Stanley R.
7 Helffrich, Mr. & Mrs. C. B.
11 Pollock, Mr. & Mrs. James A.
15 Ketcham, Mr. & Mrs. James

2 Lefkowitz, Mr. & Mrs. Morris
TUDDINGTON ROAD (begins)
6 Phillips, Mr. & Mrs. W. D.
10 Mills, Mr. & Mrs. Ray C.
10A Warner, Mr. & Mrs. Charles R.

WILDWOOD DRIVE—"Kennilworth"—"Kings Point."

Kreiser, Mr. & Mrs. Charles N.
Bockstabler, Mr. & Mrs. Walter
Albers, Dr. & Mrs. Frederick M.

Bleecher, Mr. & Mrs. J. Barclay
Brand, Vera
Ferguson, Mr. & Mrs. Peter (Caretaker for Kennilworth)

WILDWOOD ROAD—West from end of Middle Neck Road.—"Kings Point."

100 Grady, Mr. & Mrs. William

WILLIAM STREET—West from Nirvana Avenue to Polo Road, "Nirvana Gardens."—"Great Neck Village."

3 Frankel, Mr. & Mrs. J. M.
5 ——
7 Byrne, Mr. & Mrs.
9 ——
11 ——
15 Ackerly, Mr. & Mrs. Frank E.

10 Levoy, Mr. & Mrs. Monroe

WILLOW PLACE—South to 48 Elm Street.—"Great Neck Estates."

1 Petroni, Mrs. Mary
5 ——
7 Nichols, Mr. & Mrs. Channcey
9 Fike, Mr. & Mrs. George C.
11 Zarifis, Mr. & Mrs. A.

2 Holm, Miss Freda
8A Wenck, Mr. & Mrs. James
8 Kelly, Mr. & Mrs. Frederick
10 Becker, Mrs. S.
Wiler, Mr. & Mrs. Carl
12 ——

WINDSOR ROAD—North and West from 279 Schenck Avenue to 225 Grace Avenue.—"Great Neck Villa."

1 Flance, Mr. & Mrs. Vincent
9 Walsh, Mr. & Mrs. John M.
15 Friedenwald, Dr. & Mrs. G.
17 Ellard, Mr. & Mrs. Chas. H.
21 Stueck, Mrs. Mildred

4 Steeger, Mr. & Mrs. Otto
8 Baxter, Mr. & Mrs. Channing W.
10 Fox, Mr. & Mrs. Walter V.
16 Tegelaar, Mr. & Mrs. George
18 Chalaire, Mr. & Mrs. Walter

Lodge Road (crosses)

24 Winemiller, Mr. & Mrs. J. L.
CRESCENT ROAD (begins)
28 Grosjean, Mr. & Mrs. Numa
32 Derby, Mr. & Mrs. C. P.
34 ——
36 ——

27 Poor, Mr. & Mrs. S.
31 Singley, Mr. & Mrs. H. A.
33 Martin, Mr. & Mrs. Quinn
35 Katz, Mr. & Mrs. Sydney

Shoreward Drive (crosses)

WOODLAND AVENUE—West from 20 Station Road to 19 Birch Street.—"Great Nec Terrace."

5 Horne, Edward, Jr.
7 Tweddell, Mr. & Mrs. F. F.
11 Williams, Dr. & Mrs. S. A.
13 Hoyt, Mr. & Mrs. H. L., Jr.

WOOD ROAD—Northwest from 57 Arrandale Avenue to 201 Steamboat Road.—"Grea Neck Village."

15 Lee, Mr. & Mrs. Pomroy
17 Hart, Mr. & Mrs. A. Roger
BULLEN LANE (begins)
23 Doyle, Mr. & Mrs. Cornelius
25 Lucas, Mr. & Mrs. John
27 Plaktis, Mr. & Mrs. Thomas
Rear—
Gerson, Mr. & Mrs. F.
29 Plaktis, Mr. & Mrs. Anthony
31 Dumbly, Mr. & Mrs. Mike
Rear—
Dannenfelser, Mrs. Amelia
35 Kranch, Mr. & Mrs. A.
37 Sinkowski, Frank & Mary
Korsack, Mr. & Mrs. Charles
39 Stanchio, Mr. & Mrs. Edw.
41 Studgavage, Mr. & Mrs. John
43 Aleak, Mr. & Mrs. Joseph
45 Valentine, Mr. & Mrs. Alex.
47 Gatavetsky, Mr. & Mrs. M.

42 Suchako, Mr. & Mrs. Peter
Dennis, Mr. & Mrs. Dominick
46 Benkevitz, Mr. & Mrs. Frank
48 Kosizk, Mr. & Mrs. John
50 Shudlowsky, Mr. & Mrs. Anthony
54 Homage, Mr. & Mrs. Stephen

WOOLEY'S LANE—East from 245 Middle Neck Road to 170 Station Road.—"Great Neck Village."

7 Andrews, Mr. & Mrs. J. Charles
Bonn, Mr. & Mrs. E. G.
25 Gray, Mr. & Mrs. W.

MANHASSET AND PLANDOME STREET DIRECTORY

ANDREW STREET—East from 70 Plandome Road to 65 Onderdonk Avenue.—"Manhasset"

17 Andy, Mr. & Mrs. Mike
25 Rusk, Mr. William
Jollie, Mr. & Mrs. Harry
27 Lang, Mr. & Mrs. Harry
Upstairs—
Fish, Mr. & Mrs. Herbert
33 Joste, Mrs. E.
37 Stey, Mr. & Mrs. J.
41 Chenot, Mrs. Albert
55 Rempe, Mr. & Mrs. John F.
59 Hehn, Mrs. Susan
Danenhauer, Mr. & Mrs. James J.
67 L'Hommedieu, Mr. and Mrs. Edw. C.
Kloethe, Miss Louise
24 Lipps, Mr. & Mrs. Frederick J.
26 McIntosh, Mr. & Mrs. Alexander
McConnell, Mr. & Mrs. John
30 Rainbold, Mr. & Mrs. Harry J.
34 Hewlett, Mr. & Mrs. Henry E.
40 Bissler, Mr. & Mrs. Clifford H.
46 Rapp, Mr. & Mrs. George Jr.
50 Verrault, Mr. & Mrs. Norman A.
52 Warren, Mrs. William A.
56 Woodham, Mr. & Mrs. Edgar
58 Burke, Mr. & Mrs. Daniel

BAY DRIVEWAY—West from 255 Plandome Road to Manhasset Bay.—"Manhasset"

3 Mulford, Mr. & Mrs. I.
33 Wiener, Mr. & Mrs. Anthony
37 Thompson, Mr. & Mrs. George F.
41 Rodyenko, Mr. & Mrs. Peter
45 Howard, Mr. & Mrs. Winthrop R.
65 Wilkens, Mr. & Mrs. E.
105 ——
6 Wooley, Mr. & Mrs. E. E.
34 Alexander, Mr. & Mrs. F.
46 Pierce, Mr. & Mrs. William J.
50 Clark, Mr. & Mrs. Allen G.
54 Bentz, Mr. & Mrs. Harold F.
58 Isaacs, Mr. & Mrs. John F.
62 Browning, Mr. & Mrs. Robert S.
64 Lay, Mr. & Mrs. Wilfred
70 Wickenden, Mr. & Mrs. L.
120 ——
SHORE ROAD (begins)

BAYVIEW AVENUE—West from 139 Plandome Road to 90 Mitchell Avenue.—"Manhasset"

5 Brown, B. H. Innes
19 Manhasset-Lakeville Fire Engine Co., No. 1.
25 Fogel, Mr. & Mrs. George F. Jr.
29 Shoemaker, Mr. & Mrs. James
Locust Street
51 Bayview Filling Station, Frank Pelcher, Jr., Prop.
57 Kavanagh, Mr. & Mrs. Steven J.
DEWEY STREET (begins)
87 Cameron, Mr. & Mrs. William
125 Salembier, Mr. & Mrs. M. A.
Salembier, Mr. & Mrs. R. V. Z.
8 Chebuske, Mr. & Mrs. Joseph
14 Manhasset Telephone Exchange
26 Plumer, Miss Louise V.
Mica, S. and Cromak, Frank
30 Hutchings, Mr. & Mrs. Sherman Jr.
(crosses)
36 ——
40 Avitabile, Mr. & Mrs. G.
42 Wesley, Mr. & Mrs. Harry
LINDEN STREET (begins)
56 O'Connell, Mr. & Mrs. Paul
62 Smith, Mr. & Mrs. Harry B.
HIGHLAND TERRACE (begins)
82 Yearicks, Mr. & Mrs. William
84 Rausch, Mr. & Mrs. Arthur F.
184 Mantz, Mr. & Mrs. B. Stafford
Long Island Railroad (crosses)
335 Maintenance Dept., Country Roads
Geo. Vershoor, Supt.
SCHOOL STREET (ends)
MAPLE STREET (ends)
328 ——
332 Tucker, Mr. & Mrs. L.
342 Piergiovanni, Mr. & Mrs. V.
MITCHELL AVENUE (ends)

BAYVIEW CIRCLE—From 105 Bay Driveway to 125 Bay Driveway—"Manhasset"
Mahoney, Mr. & Mrs. W. Clark

BAYVIEW ROAD—North and West from 345 Plandome Road and back to 380 Plandome Road.—"Plandome Park"

1 Lashernez, Mr. & Mrs. F.
5 Burnett, Mr. & Mrs. Vivian
25 Fox, Mr. & Mrs. Albert C.
29 Shoemaker, Mrs. Ellen C.
45 Fairbanks, Mr. & Mrs. Thomas
10 Phillips, Mr. & Mrs. E. L.
20 Burnett, Mrs. Frances H.
40 Vail, Mr. & Mrs. George P.

BEECHWOOD AVENUE—East from 50 Nassau Avenue and 100 Onderdonk Avenue.—"Manhasset Park."

11 Noe, Mr. & Mrs. James H.
15 Benstock, Mr. & Mrs. S. J.
29 Evers, Dr. & Mrs. Thos. J.
33 Forrestel, Mr. & Mrs. James
39 Reton, Mr. & Mrs. Harry C.
43 Satterlee, Mr. & Mrs. L.
49 Lutz, Mr. & Mrs. R. C.
53 Doyle, Mr. & Mrs. R. C.
57 Somerville, Mrs. Sarah K.
61 McErlean, Mr. & Mrs. Thomas
71 Jedlicka, Mr. & Mrs. Jos. W.
6 Kessler, Mrs. Catherine
10 Restel, Mr. & Mrs. Frank
14 Kessler, Mr. & Mrs. Charles
28 Kilgus, Mr. & Mrs. G. W.
34 ——
38 ——
42 ——
48 Vandtz, Mr. & Mrs. Roland
52 ——
60 Coquillot, Mr. & Mrs. Henry
64 Hernandez, Mr. & Mrs. W. D.
68 ——

BRINKERHOFF LANE—South from 248 East Turnpike.—"Manhasset"

Braithwaite, Miss Virginia
61 Kavanagh, Mr. & Mrs. John
30 Fritz, Mrs. J.
34 McNamara, Mr. & Mrs. Patrick
38 Kraft, Mr. & Mrs. Harry

BROOKSIDE DRIVE—South from 80 North Drive to Heights Road.—"Plandome"

15 Latham, Mr. & Mrs. LeRoy
25 Gerdes, Mr. & Mrs. J.
24 Adams, Mr. & Mrs. Frederick
35 Clarkson, Mr. & Mrs. Frederick H.
41 Mower, Mr. & Mrs. Charles D.
45 Fuller, Mr. & Mrs. Clarence W.
49 Libby, Mr. & Mrs. William D.
55 Strong, Mr. & Mrs. Ernest M.
61 L'Ecluse, Mr. & Mrs. Ernest A.
14 Reeve, Mr. & Mrs. Archie F.
WOODLAND DRIVE (ends)
PLANDOME DRIVE (ends)
SOUTH DRIVE (ends)
44 Woodworth, Mr. & Mrs. A. L.
WESTGATE BOULEVARD (ends)
CENTRAL DRIVE (ends)
VALLEY DRIVE (ends)

BUCKINGHAM PLACE—North from 89 School Street.—"Manhasset"

1 Bishop, Mr. & Mrs. Raleigh A.
3 Church, Mr. & Mrs. Kortright
5 ——
7 ——
2 Olmstead, W. A.

CENTRAL DRIVE—East from 14 Valley Drive to 50 Brookside Drive.—"Plandome"

1 Steele, Mr. & Mrs. Heath
19 Heide, Mr. & Mrs. Wm. F.
25 Chapman, Mr. & Mrs. Charles
33 Adam, Mr. & Mrs. F. F.
Chrystal, Mr. & Mrs. William H.
2 Hunt, Mr. & Mrs. Donald H.
10 Edwards, Mr. & Mrs. A. B.
12 Hill, Charles H.
18 Rundle, Mr. & Mrs. William C.
20 Van Moss, Mr. & Mrs. John H.
24 Walsh, Mr. & Mrs. Leo F.
30 Hickey, Mr. & Mrs. John A.
32 Stephens, Mr. & Mrs. James C.

CIRCLE DRIVE—North from Stonington Road, then east and south to 13 Colonial Drive.—"Plandome Estates"

7 Ackerman, Mr. & Mrs. Philip
9 Moxley, Mr. & Mrs. F. Wright
15 ——
23 ——
35 Richardson, Mr. & Mrs. George A.
6 Morris, Mr. & Mrs. Walter
Allen, William L.

CLAPHAM AVENUE—South from 210 East Turnpike.—"Manhasset"

11 Hamilton, Mr. & Mrs. Martin E.
21 Anderson, Mr. & Mrs. Alexander I.
41 Hicks, Mr. & Mrs. Andrew A.
FIRST STREET (begins)
18 Bragaw, Mr. & Mrs. Henry
26 Pisciotta, Mr. & Mrs. Joseph M.
30 Hale, Mr. & Mrs. Arthur
Larkins, Mrs. Lillian
SECOND STREET (begins)
40 Ballard, Mr. & Mrs. William
42 Maher, Mr. & Mrs. James E.
THIRD STREET (begins)
44 Hirt, Mr. & Mrs. George
50 Dietz, Mr. & Mrs. Anthony
Allen, Mr. & Mrs. David
Fourth Street (crosses)
57 Anderson, Alex, I., Greenhouses
73 Donna, Mr. & Mrs. David
54 Lockhart, Mr. & Mrs. Henry S.
56 Lockhart ,Mr. & Mrs. Fairlie D.

COLONIAL DRIVE—East and south from 10 Circle Drive to Stonington Road.—"Plandome Estates"

5 ——
7 Turner, Mr. & Mrs. C. E.
11 ——
13 Riker, Mr. & Mrs. Norman D.

CIRCLE DRIVE (ends)

15 Drake, Colonel & Mrs. Marston E.

12 ——

COLONIAL PARKWAY—West from 217 Plandome Road to Manhasset Bay.—"Plandome Heights"

Brown, Mr. & Mrs. Medford
25 Real Estate Office of Manhasset Home Builders, Inc.
27 Rockwell, Mr. & Mrs. Foster H.
37 Mason, Miss Marguerite
41 Kenny, Mr. & Mrs. Thomas A.
49 Powell, Mr. & Mrs. S. M.
53 Hickok, Mr. & Mrs. Milton H.
63 ——
67 Minturn, Mr. & Mrs. Thomas
87 Comings, Mr. & Mrs. Henry C.
101 Cummings, E.

10 Davidson, Mr. & Mrs. Robert B.
40 Surowiec, Mr. & Mrs. Anthony
44 Fahnestock, Mr. & Mrs. A. Bruce
82 Ornstein, Mr. & Mrs. Bernard
90 Lewis, Mr. & Mrs. George E.

COMBES DRIVE—At the end of Manhasset Avenue continuing to Bayview Avenue.—"Manhasset"

Combes, Mr. & Mrs. H. J.

DENIS STREET—West from 39 Plandome Road.—"Manhasset"

7 Wright, Mr. & Mrs. Jesse C.
15 Valley, Mr. & Mrs. Pierre F.
17 O'Connell, Mr. & Mrs. John N.
21 Miller, Mr. & Mrs. William T.

8 Rasher, Mr. & Mrs. Adolphus D.
18 Hubbard, Mr. & Mrs. Louis
22 Henderson, Mr. & Mrs. Emil

DEWEY STREET—North from 67 Bayview Avenue.—"Manhasset"

11 Jorgensen, Mr. & Mrs. Einar
Mang, Mrs. Elizabeth
13 Norris, Mr. & Mrs. William P.
15 Coles, Mr. & Mrs. E.
17 Rapp, Mr. & Mrs. Edw.
19 LeCron, Mr. & Mrs. Philip
31 Reed, Charles

EAST TURNPIKE—East from 1 Mitchell Avenue and 1 West Turnpike to Roslyn.—"Manhasset"

1 Manhasset Candy Kitchen
George Vlashos, Prop.
3 Pignatelli, Mr. Anthony, Barber shop
5 Great Atlantic & Pacific Tea Co.
37 Hicks, Mrs. Mary
37 Hewitt, A. S., Meat Market
43 Norris, Mr. & Mrs. Joseph
47 Dorn, Richard, Fruit Store
49 Dorn, Mr. & Mrs. William J.
51 Portugese Boarding House

MAPLE STREET (begins)

149 O'Leary, Mr. & Mrs. William
203 Kennedy, Mr. & Mrs. Martin C.
233 Dietz, Mr. & Mrs. Joseph
233 MacFerran, John R.
Sheet Metal Works

PLANDOME ROAD (begins)

249 Christ Church,
Rev. C. H. Ricker, Pastor
265 Ricker, Mr. & Mrs. Charles H.
269 Christ Church Parish House
271 ——
283 DeBourbon, Mr. & Mrs. Charles

ONDERDONK AVENUE (begins)

305 Brown, Mr. & Mrs. Wm. E.
60 Payson, Mr. & Mrs. Charles S.
188 Kirchner, Mrs. Bertha
Schneider, Mr. & Mrs. George N.
192 Laue, Mr. & Mrs. John H.
204 Brown, Mr. & Mrs. Joseph H.
208 Lockhart, Mr. L. D.
Real Estate Office

CLAPHAM AVENUE (begins)

220 Coppinger, Rev. Francis, Rectory
230 St. Mary's Roman Catholic Church
Rev. Francis Coppinger, Pastor
236 Pelcher, Francis A. Sr.
L'Hommedieu, Mr. & Mrs. Charles
240 St. Mary's Parish School
248 Smith, Mr. & Mrs. John
Hamilton, Mrs. C.
256 Vanderbeek, Mr. Samuel W.
268 Wolfe, Miss Mary
276 ——
300 Whitney, Mrs. Payne
"Greentree Estate"
308 Baisley, Mr. & Mrs. Pete Sr.
312 Manhasset Hill Garage

SHELTER ROCK ROAD (begins)

350 Smith, Mr. & Mrs. Clarence H

EAST TURNPIKE—Continued.

319 Friends Meeting House
333 Linkletter, Mr. & Mrs. George
371 ——
429 Lustgarten, Henry, Greenhouses
Mr. & Mrs. Henry Lustgarten
445 Surels, Mr. & Mrs. Freeman
Kottmiller, Mr. & Mrs. Alfred
449 Orme, Mr. & Mrs. Herbert

356 Van Kleeck, Dr. & Mrs. Louis A.
Office of Butman, Dr. H. A.
382 Van Nostrand, Mr. & Mrs. Albert Jr.
394 Hunter, Mr. & Mrs. William
406 Schneer, Mr. & Mrs. Arthur H.
426 Schenck, Mr. & Mrs. Martin
434 Red Maple Tavern
Frank Restel, Prop.
440 Kennedy, Mr. & Mrs. Owen P.
470 ——

EGANS LANE—South from 114 West Turnpike.—"Manhasset Valley"

10 ——
12 Podstupka, Mr. & Mrs. John

FIRST STREET—East from 16 Clapham Avenue.—"Manhasset"

14 Bethel, Mr. & Mrs. Leonard

FOURTH STREET—East from 56 Clapham Avenue to 61 Brinkerhoff Avenue.—"Manhasset"

9 Dorn, Mr. & Mrs. Richard
15 Liljegren, Mr. & Mrs. Harry
Liljegren, Mr. & Mrs. Oscar
17 Braithwaite, Mr. & Mrs. Leonard
19 Chemela, Mr. & Mrs. Leopold
21 Hicks, Mr. & Mrs. William
25 Braithwaite, Mr. & Mrs. William

10 Mertz, Mr. & Mrs. Frank
Rapp, Mr. & Mrs. Thomas
14 Harrison, Mrs. Harriet
Kavanagh, Mr. & Mrs. John Jr.
18 Thorp, Mr. & Mrs. William
22 Adam, Mr. & Mrs. Grek

GAYNOR AVENUE—East from 200 Plandome Road.—"Manhasset"

9 ——
15 ——
21 ——
27 ——

10 Palmer, Mrs. E. N.
16 Nielson, Mrs. H.

GEORGE STREET—East from 48 Plandome Road to 45 Onderdonk Avenue.—"Manhasset"

1 Upstairs—
Gibson, Mr. & Mrs. Barnard
Ross, Mr. & Mrs. Leo
3 Masaryk & Sedlak, Cleaners & Dyers
15 Snedeker, Mr. & Mrs. Charles
25 Smith, Mr. & Mrs. Frank S.
35 Newbold, Mr. & Mrs. Malcolm
47 Webb, Mr. & Mrs. Clarence L.
55 Newbold, Mr. & Mrs. John O.

2 Semon, Dr. William P.
Dental Office
10 O'Neill, Mr. & Mrs. James
30 Dowsey, Mr. & Mrs. James L.
40 O'Connell, Mr. & Mrs. Thomas E.
50 Kennedy, Mr. & Mrs. Joseph A.
60 Dowsey, Mrs. Genevieve

GRANDVIEW CIRCLE—From 24 Summit Drive, a circle to right and back to 20 Summit Drive.—"Plandome Heights"

5 Reihle, Mrs. John H.
15 Fox, Mr. & Mrs. Charles K.
25 Lancaster, Mr. & Mrs. Wm. W.

10 Hauser, Mr. & Mrs. John

GREENTREE ESTATE—300 East Turnpike, Payne Whitney Estate.—"Manhasset"

Annex—
Hansen, Mr.
Baxter, Mr.
Hawley, Mr.
Standing, Mr.
Forester, Mr.
Hobbs, Mr. & Mrs.
Garage—
O'Shea, Mr. & Mrs. Clifford
Rolan, Edward
Healing, Ralph
Cunningham, Mr. & Mrs. William
Kirk, James

Poultry House—
Shaw, Mr. & Mrs. Alexander
Dairy—
Murch, Mr. & Mrs.
Greenhouse—
Ligos, Joseph
Kennels—
Gordon, Mr.
Coach Stables—
Baylis, Alfred
Blackburn, Edward
Hancock, Ronald
Vickers, Arthur
Raynor, George
Roache, Michael
O'Brien, Thomas
Heliguis, Joseph

GRINSTEAD STREET—At end of Manhasset Avenue. From Combes Drive to Shoredale Place.—"Manhasset"

9 Frazer, Mr. & Mrs. John W.

6 Gillespie, Mr. & Mrs. Louis H.
10 ——

HEIGHTS ROAD—East from 4 Plandome Court to 70 Brookside Drive.—"Plandome Heights"

7 Weimann, Mr. & Mrs. George F.
9 Sharp, Mr. & Mrs. Lewis Imman
11 Dillenbeck, Mr. & Mrs. Arthur O.
17 Walker, Mr. & Mrs. George R.
21 Scanlon, Mr. & Mrs. John M.
12 Sturgis, Mr. & Mrs. William A.
16 Meyfarth, Mr. & Mrs. J. L.
20 Donaldson, Mr. & Mrs. Chase
22 Kane, Mr. & Mrs. Andrew
28 Lyons, Mr. & Mrs. S.

HIGHLAND TERRACE—South from 70 Bayview Avenue to 89 Manhasset Avenue.—"Manhasset"

Knece, Mr. & Mrs. Ancil
5 O'Connell, Mr. & Mrs. John B.
11 MacInnis, Mr. & Mrs. Malcolm
17 Gregory, Mr. & Mrs. E.
25 Neier, Mrs. Lillian
14 Kiesel, Mr. & Mrs. Charles B.
18 Dietz, Mr. & Mrs. Edward
24 Robinson, N. E.

Hillside Avenue (crosses)

49 Ruggiero, William E.
53 Moringello, Anthony
55 Contino, Mr. & Mrs. Frank
38 Ferguson, Mr. & Mrs. Joseph
44 Thorp, Mr. & Mrs. Charles B.
46 Sorrentino, Andrew

HILLCREST AVENUE—East from Willow Place at 32 Park Avenue. Second south of Railroad.—"Manhasset Park"

1 Freeman, Mr. & Mrs. Perley L.
19 Todd, Mr. Wallace
27 Reeves, Mr. & Mrs. J.
43 Hale, Mr. & Mrs. R. R.
55 Knox, Mr. & Mrs. William G.
61 Wilson, Mr. & Mrs. J. E.
14 Morgan, Patrick J.
18 O'Connell, Mr. & Mrs. Daniel
24 Moffatt, Mr. & Mrs. George
30 Wadsworth, Mr. & Mrs. D. V.
34 Moore, Mr. & Mrs. A. C.
48 Van Dyke, Mr. & Mrs. Martin
54 Stein, Mr. & Mrs. M. A.
58 Kayel, Mr. & Mrs. Louis F.

Onderdonk Avenue (crosses)

65 Michaelson, Mr. & Mrs. Hennig
111 Gillespie, Mr. & Mrs. J. F.
117 Ryan, Mr. & Mrs. Mark
121 Prantner, Mr. & Mrs. E. F.
127 Cordeaux, Mr. & Mrs. L.
131 Paradise, Mr. & Mrs. Frank J.
137 Bancker, Mr. & Mrs. A. G.
141 Doran, Mr. & Mrs. M. J.
147 Haas, Mr. & Mrs. Louis
151 DeWilde, Mr. & Mrs. Herbert H.
157 Whittlesey, Mr. & Mrs. Edward B.
159 Rose, Mr. & Mrs. Charles Jr.
161 Jahngen, Mr. & Mrs. Edwin
68 Lippitt, Mr. & Mrs. Guy H.
110 Galvin, Mrs. Florence V.
112 Parthesius, Mr. & Mrs. Henry
114 Wright, John H.
118 Bister, Mr. & Mrs. A. D.
128 Lake, Mr. & Mrs. R. C.
132 Reilly, Joseph V.
134 Wagner, John
138 Smart, Mr. & Mrs. I.
142 Bliss, Mr. & Mrs. J. I.
148 Wright, Mr. & Mrs. Arthur
154 Morgan, Mr. & Mrs. P. J.
158 Blein, Mr. & Mrs. Joseph
164 Wagner, Mr. & Mrs. John

HILLSIDE AVENUE—West from 117 Plandome Road.—"Manhasset"

1 Manhasset Mail, Donald Couper, Editor-Publisher.
Hehn, John C., Trucking
3 Apartments:
Zuern, Mr. & Mrs. F. C.
Arn, Mr. & Mrs. Jacob S.
Isreal, Mr. & Mrs. M. R.
Thomas, Mr. & Mrs. R. I.
Hansen, Mrs. W.
7 Arn, Jacob S., Barber Shop
20 Podstupka, Mr. & Mrs. Louis

Locust Street (crosses)
Linden Street (crosses)
Myrtle Street (crosses)

41 Kief, Mr. & Mrs. Peter
43 Prewein, Mr. & Mrs. Paul
40 Maglione, Mr. & Mrs. Angelo
44 Daniel, Mr. & Mrs. August
48 Clark, Mr. & Mrs. Frederick

Highland Terrace (crosses)

59 Pelcher, Mr. & Mrs. Frank Jr.
65 Embriello, A.
Upstairs—
Stupenkoff, Mr. & Mrs. A.
67 Cona, Mr. & Mrs. Anthony
99 Imperial, Mr. & Mrs. Anthony
52 MacQuillen, Mr. & Mrs. Joseph
90 Powell, Mr. & Mrs. Harold
94 Kolar, Al.
100 Reeves, Mrs. Amelia
100 Thorp, Mr. & Mrs. Frank
102 Thorp, Mr. & Mrs. Z.

LEE AVENUE—North from 137 West Turnpike to 158 Schenck Avenue.—"Manhasset"

99 Dzikowsky, Mr. & Mrs. Alexander
101 Stublick, Mr. & Mrs. Frank
103 Peters, Mr. & Mrs. Robert
105 Singen, Mrs. Katie
105A Gikoski, Mr. & Mrs. Alec.
107 O'Brien, Mr. & Mrs. Vincent.
102 Commings, Mr. & Mrs. Talmadge
Kemp, William
104 Silecki, Mr. & Mrs. Alexander
106 Janulewis, Mr. & Mrs. Joseph

LINDEN STREET—South from 44 Bayview Avenue to 75 Manhasset Avenue.—"Manhasset"

29 Kaffer, Mr. & Mrs. S.
31 Post, Mr. & Mrs. R.
30 Zotz, Mr. & Mrs. Conrad
32 Komarak, Mr. & Mrs. Bartol

Hillside Avenue (crosses)

37 Lowe, Mr. & Mrs. Martin
41 Kapfer, Mr. & Mrs. Louis
55 Taylor, Mr. & Mrs. Chester
44 Pablica, Mr. & Mrs. Joseph
50 Burns, Mr. & Mrs. James F.
52 Hehn, Mr. & Mrs. John C.
54 Kocicka, Mr. & Mrs. Michael

LOCUST STREET—South from 36 Bayview Avenue to Railroad.—"Manhasset"

1 Diangi, Mr. & Mrs. Anthony
2 Buzek, Mr. John

Hillside Avenue (crosses)

7 Piatti, Mr. & Mrs. Paul C.
15 ——
23 Janicek, Mr. & Mrs. Michael
25 Slezak, Mr. & Mrs.
29 Jacoby, Mr. & Mrs. John
4 Grosso, Mrs. G.
6 Hutchings, Mr. & Mrs. Sherman, Jr.
10 Hutchings, Mr. Sherman Sr.
16 Teta, Mr. & Mrs. James
24 Bachor, Mr. & Mrs. August
Albrecht, Mr. & Mrs. M. P.

MANHASSET AVENUE—West from 69 Plandome Road.—"Manhasset"

15 Manhasset Lumber & Supply Co.
19 Hodgman, Mr. & Mrs. Frank A.
21 O'Keefe, Mr. Arthur J.
31 Komarek, Mr. & Mrs. Frank
37 Roh Mac Co., Garage
53 Von Unruh, Mr. & Mrs. Rudolph
57 Chester, Mr. & Mrs. Joseph E.
LINDEN STREET (ends)
HIGHLAND TERRACE (ends)
20 McConnel, Mr. & Mrs John
38 Kennedy, Mrs. J. V.
40 O'Connell, Mrs. Joseph L.
42 Henderson, Mr. & Mrs. William A.
54 Heintz, Mr. & Mrs. Robert
58 MacLennan, Mrs. D.

Long Island Railroad (crosses)

103 Wanser, Mr. & Mrs. Irving
105 Pearsall, Mr. & Mrs. Charles A.
109 Canniff, Mr. & Mrs. George V.

MAPLE PLACE—East from 130 Plandome Road.—"Manhasset"

Manhasset Post Office,
Wm. A. Henderson, Postmaster

MAPLE STREET—North from 53 East Turnpike to 300 Bayview Avenue.—"MANHASSET VALLEY"

19 Rice, Mr. & Mrs. Joseph
25 Leonard, Mrs. Cornelius
Smith, Mr. & Mrs. Elwood
29 Dumpson, Miss Edith
Douglas, Mr. & Mrs. Frederick
37 Rice, Mr. & Mrs. Elisha C.
45 Prenin, Mr. & Mrs. Oscar
64 Niesley, Mrs. Caroline
76 Hoag, Mr. & Mrs. Percy L.
Hoban Construction Corp.
102 Durand, Mr. & Mrs. Rene
Chalet Durand Restaurant

MIDDLE DRIVE—North from 37 South Drive to 48 North Drive.—"Plandome"

1 Anthes, Mr. & Mrs. William
11 Fonda, Mr. & Mrs. D. H.
15 Brooks, Mr. & Mrs. Harold
21 Thomas, Mrs. W. J.
25 Thomas, Mr. & Mrs. Winthrop A.
35 Clark, Mr. & Mrs. L. L.
6 Atwater, Mr. & Mrs. Charles W.
10 Barnwell, Mr. & Mrs. Walter
14 Peffley, Mr. & Mrs. Irwin W.
20 French, Mr. & Mrs. Arthur E.

MITCHELL AVENUE—North from 1 East Turnpike to Railroad, and continuing, as East Shore Road.—"Manhasset Valley"

1 ——
3 Franka, Mr. & Mrs. Michael
8 Pignatelli, Mr. & Mrs. Anthony
10 Manhasset Dept. Store

MITCHELL AVENUE—Continued.

9 Lee, Charlie & Thomas, Laundry Store
Upstairs—
Pogogensky, Mr. & Mrs. Frank
13 Marsenik, Mr. & Mrs. John
21 Kovolsky, Mr. & Mrs. Jesse
25 Holofka, Mr. & Mrs. Peter
27 Bluestone Bottling Works Inc.
29 ——
33 Hicks, Mr. & Mrs. Hallett
Upstairs—
Miller, Mr. & Mrs. Edward
35 Manhasset Valley Garage,
Edward Miller, Prop.
35A Beyer, Mr. & Mrs. John
35B Miller, Mrs. Elizabeth
37 Dombroski, Mr. & Mrs. John
2nd Floor—
Matchoski, Mr. & Mrs. Adam
37A Kominski, Adams
41 ——
45 Darlow, Mr. & Mrs. Alex
45A Munyon, Mr. & Mrs. Daniel
Fisher, Mr. & Mrs. Frederick
51 Haduk, Mr. & Mrs. George
Hawtak, Mr. & Mrs. Michael
57 Drew, Mr. & Mrs. David
61 Italian Boarding House
63 Sinetka, Mr. & Mrs. John

10 Jaffee, Mr. & Mrs. Michael
2nd Floor—
Vlashos, Mr. & Mrs. Angelo
16 Portugese Boarding House
24 Hodosky, Mr. Charles
30 Macek, Mr. John
Butcher and Grocery Store
Katkosky, Mr. & Mrs. Rudolph
34 Villakowski, Mr. & Mrs. Stanley
36 1st Floor—
Natovitch, Mr. & Mrs. Benny
2nd Floor—
Seaman, Mrs. Sarah
3rd Floor—
Strong, Mr. & Mrs. William
36A Zider, Harry, Dry Goods Store
38 ——
42 Haiser, Mrs. Jennie
Bohan, Joseph
Sidor, Mr. & Mrs. John
42A Caspar, Walter
50 Leski, Mr. Walter
50 Mihalak, Mr. Anthony, Candy Store
60 ——
62 Sodanski, Henry
Zelosky, Mr. & Mrs. William
66 Pritchard, Mr. & Mrs. Ralph
70 Skiba, Mrs. Frances
Johnson, Mr. & Mrs. James
72 DeMott, Miss Rebecca
Coles, Mr. & Mrs. William E.
78 Stephen, Mrs. Margaret
80 Gonski, Mr. & Mrs. Alexander
82 Kubek, Mr. & Mrs. Joseph
Pingee, Mr. & Mrs. Stanloff
84 Mastrogiacomo, Mr. & Mrs. John
88 Roverino, Leopold, Ice Cream Store
88 Upstairs—
Dien, Mr. & Mrs. James
90 Uchensky, Mr. & Mrs. Alexander
100 Soboski, Mr. & Mrs. Victore

GRACE AVENUE (ends)

BAYVIEW AVENUE (ends)

Long Island Railroad (crosses)

MORRA COURT—West from 4 Buckingham Place.—"Manhasset"

1 ——
2 ——
3 ——
4 ——
5 ——
7 ——
8 ——
9 ——
11 Igel, Mr. & Mrs. M. J.

MYRTLE STREET—South from 24 Bayview Avenue to Railroad.—"Manhasset"

9 Grosso, Mr. & Mrs. Joseph
13 Pardi, Mr. & Mrs. Arthur
15 Macauley, Mr. & Mrs. Percy
19 Hartt, Mr. & Mrs. Lester
21 Laplaca, Mr. & Mrs. Salvatore
10 Manhasset Health Association,
Catherine Sheehan, Nurse
12 Laplaca, Mr. & Mrs. Petro

Hillside Avenue (crosses)

35 Borden's Milk Station
Borden's Farm Products Corp.

NASSAU AVENUE—Northeast from 15 park Avenue.—"Manhasset Park" and continuing into "Munsey Park."

15 Hoppe, Mr. & Mrs. William
25 Brown, Mr. & Mrs. Ernest B.
27 Newbold, Rev. & Mrs. Charles L.

NASSAU AVENUE—Continued.

39 Ferguson, Mr. & Mrs. Leo
ONDERDONK AVENUE (ends)
43 ——
47 Guth, Mr. & Mrs. H.
51 ——
57 Egan, Mr. & Mrs. Patrick
61 ——
67 Kelly, Mr. & Mrs. F. J.
69 Glenn, Mr. & Mrs. F. J.
85 Brachen, Mr. & Mrs. Thomas
91 Kaelin, Mr. & Mrs. Frank L.
115 Nagele, Mr. & Mrs. H.
221 ——
227 ——
289 Lindberg, Mr. & Mrs. C.
305 ——

80 ——
86 Walker, Mr. & Mrs. E. C. H.
92 Coffin, Mr. & Mrs. J. N.
98 Harton, Mr. & Mrs. Joseph
106 Cameron, Mr. & Mrs. C. L.
110 Hansen, Mr. & Mrs. August
LOCUST PLACE (ends)
322 Carroll, Mr. & Mrs. Charles

NORTH DRIVE—North and east from 5 South Drive to 390 Plandome Road.—"Plandome"

21 Pflug, Mr. & Mrs. C. R.
25 Pittman, Mr. & Mrs. John
31 Doig, Mr. & Mrs. E. J.
35 Grant, Mr. & Mrs. G. P.
41 Holton, Mr. & Mrs. George
45 Brumley, Mr. & Mrs. Howard V.
51 Kirchner, Mr. William
53 Leonard, Mr. & Mrs. Jerome
57 Wheeler, Mr. & Mrs. Arthur A.
65 Barrett, Harold B.
71 Blackwell, Mr. & Mrs. Otto B.
75 Orgain, Mr. & Mrs. Walter E.

6 Gallon, Mr. & Mrs. William J.
10 Partzschefeld, Mr. & Mrs. Louis
16 Mathes, Mr. & Mrs. James M.
30 Hamill, Mrs. Rebecca
RIDGE DRIVE (ends)
MIDDLE DRIVE (ends)
50 Smith, Mr. & Mrs. W. W.
70 Barry, Mr. & Mrs. John F.
BROOKSIDE DRIVE (begins)

NORTH LOCUST STREET—North from 29 Bayview Avenue.—"Manhasset"

3 Catarina, Mr. & Mrs. Joseph R.
5 Fogel, William F.
9 Rugierro, Mr. & Mrs. Philip

4 Vaccarella, Mr. & Mrs. Anthony
8 Van Zandt, Mr. & Mrs. E. A.
10 Anderson, Mr. & Mrs. Herbert

ONDERDONK AVENUE—North from 301 East Turnpike to 100 Nassau Avenue, North end known as Pine Street.—"Manhasset"

7 Downing, Mr. Cornelia L.
15 Griswold, Mr. & Mrs. Arthur R.
25 Fitzgerald, Mr. & Mrs. M. F.
35 Duncan, Mr. & Mrs. Archibald M.
39 MacPherson, Mr. & Mrs. M. M.
GEORGE STREET (ends)
49 Newbold, Mr. & Mrs. George
53 Shakespeare, William
55 L'Hommedieu, Mr. & Mrs. Chas. F. Jr.
65 Young, Mr. & Mrs. Charles W.
ANDREW STREET (ends)
77 McAnerney, Mr. & Mrs. M. J.

10 Kelly, Mrs. Eva
10 Woods, Mrs. Mae Blanche
70 Allen, Mr. & Mrs. William A.
78 Chester, Mr. & Mrs. Frank

Hillcrest Avenue (crosses)

81 Van Pelt, Mrs. Frances
83 Royston, Mr. & Mrs. James
95 Riebow, Mr. & Mrs. Fred H.

80 Surowiec, Mr. & Mrs. A.
82 Van Siclen, Mr. & Mrs. Harold R.
84 Ogden, Mr. & Mrs. Leslie M.

ORCHARD STREET—East from 150 Plandome Road to L. I. Railroad.—"Manhasset"

11 Reade, Mr. & Mrs. Charles B.
15 Tooker, Mr. & Mrs. E. Post
33 Keats, Mr. & Mrs. William H.
39 Young, Mr. & Mrs. Charles W.
45 Bozoffi, Mr. & Mrs.
61 Rasher, Mr. & Mrs. A. V.

16 Branca, Hugo P.
20 Eagleson, Mr. & Mrs. John W.
26 Kenney, Mr. & Mrs. Malcolm P.
34 Weiner, Mrs. C. E.
38 ——

PARK AVENUE—East from 114 Plandome Road, first south of L. I. Railroad.—"Manhasset Park and Munsey Park"

7 L'Ecluse Washburn & Co.
7 Snedeker, Charles, office
11 Spalding, Mr. & Mrs. A. H.

HILLCREST AVENUE (begins)
32 Demopla, Mr. & Mrs. Edward C.

PARK AVENUE—Continued.

15 Gehrig, Mr. & Mrs. George L.

NASSAU AVENUE (begins)

65 Grain, A. Howland

38 Green, Mr. & Mrs. John L. G.
46 ——
50 Weeks, Mr. & Mrs. Everett W.
56 Butman, Dr. & Mrs. H. A.
62 McAllister, Mr. & Mrs. Joseph B.
66 Smith, Mrs. Margaret
Tunnell, Mr. & Mrs. Joseph

Onderdonk Avenue (crosses)

81 Davis, Mr. & Mrs. Uhle
85 Weniger, Mr. & Mrs. Louis

Locust Place (crosses)

231 ——
247 ——
255 Phipps, Mr. & Mrs. Irving R.
271 Rodgers, Mr. & Mrs. Marion
279 Daggett, Mr. & Mrs. Stanley P.
287 ——
295 Burrows, Mr. & Mrs. H. L.

Thayer Road (crosses)

317 Irwin, Mr. & Mrs. Charles
349 ——
365 ——

218 ——
246 Cobrain, Mr. & Mrs. Joseph

RIDGE CRESCENT (begins)

258 Conn, Mr. & Mrs. Robbins L.
266 Spadone, Mr. & Mrs. Paul
280 Kohlheyer, Mr. & Mrs. C. C.
288 Roys, Mr. & Mrs. R. M.

296 ——
304 Folz, Mr. & Mrs. Henry
316 Powley, Mr. & Mrs. Richard E.
340 ——
356 ——
372 ——

PARK DRIVE—North from 41 South Drive to 13 Woodland Drive.—"Plandome"

9 Manson, Mr. & Mrs. Millard M.
11 McDonald, Mr. & Mrs. Charles B.
15 Sutherland, Mr. & Mrs. J. C.
10 Hartmann, Mr. & Mrs. E. W.

PINE STREET—See Onderdonk Avenue

PLANDOME COURT—East and north from 254 Plandome Road to 280 Plandome Road; also known as Manhasset Heights Drive.—"Plandome Heights"

1 Wiemann, Mr. & Mrs. G. F. Jr.
3 Graves, Mr. & Mrs. Duncan
21 Searing, Mr. & Mrs. Henry C.
23 Steigman, Mr. & Mrs. Godfrey
25 Collins, Mr. & Mrs. George
33 Brennig, Mr. & Mrs. C. C.

4 ——

HEIGHTS ROAD (begins)

6 Klackner, Mr. & Mrs. George
10 Burford, Mr. & Mrs. F.
16 Otten, George
18 Place, Mr. & Mrs. E. L.
24 Stevenson, Mr. & Mrs. R. M.
28 Nuno, James
30 Thoman, Mr. & Mrs. A. R.
36 Nugent, Mrs. C. F.

PLANDOME DRIVE—From 300 Plandome Road to 8 Westgate Boulevard.—"Plandome"

5 Thayer, Mr. & Mrs. George A. 3rd
8 Lay, Mr. & Mrs. T. M.

PLANDOME ROAD—North from 235 East Turnpike to Plandome Mill, from which it continues into Port Washington, becoming Main Street.—"Manhasset and Plandome"

3 Warren Service, Hudson-Essex Sales & Service
9 Fells, Miss Ivy Walker, Miss Maggie Hanibal, Mr. & Mrs. John Lloyd, Charles Palmer, Miss Irma
Rear—
Colored Boarding House
11 Conklin, Roger A., Paint & Variety Store
Second Floor—
Conklin, Mr. & Mrs. Roger A.
13 Peler, Martin, Plumbing & Heating
Second Floor—
Peler, Mr. & Mrs. Martin
15 Peler, Mrs. F. M.
17 Bickle, Mr. & Mrs. William

DENIS STREET (begins)

45 Mac Hat Shoppe, Miss Mae Drew, Prop.
30 Reformed Dutch Church
Rev. Oscar Maddaus, Pastor
40 Maddaus, Rev. & Mrs. Oscar
42 Barber Shop, Prezioso, Joe, Prop.
Upstairs—
Prezioso, Mr. & Mrs. Joe
46 Woods Shoppe, Harbor Inn Gift Shop and Restaurant
48 Bohack, H. C., Groceries
M. S. Gould, Mgr.

GEORGE STREET (begins)

50 Gibson, Bernard, Stationery Store
52 Manhasset 5, 10c and up Store
Leo Ross, Prop.
54 Roulston, Thos., Groceries
56 Belle Grae Store, Confectionery
Upstairs—
Walsman, Mr. & Mrs. Robert
Wilson, Mr. & Mrs. E. P.
58 Manhasset Bakery

PLANDOME ROAD—Continued.

49 Higgins, T. A. & Co., Electrical Contractors
53 Manhasset Plumbing & Heating Co. Inc.
Second Floor—
Martin, Mr. & Mrs. Joseph
55 O'Leary, Martin P., Lawyer

SCHOOL STREET (begins)

69 Manhasset Public School, Tibbets, Vinal H., Principal

MANHASSET AVENUE (begins)

91 O'Connell, Thomas, Real Estate Office
93 Gregory & Powell Taxi Service
111 Manhasset Taxi Association L. I. Railroad Station, Manhasset.
American Railway Express
Apt. Upstairs—
Wilhouski, Mr. & Mrs. Joseph

58A Pino, Frank, Barber Shop.
Upstairs—
Roberts, Mr. & Mrs. W.
Bozzuffe, Mr. & Mrs.
60 Manhasset Community Club, Inc.
62 Bank Diner, Less Mortimor, Prop.
66 Kavaleski, Edward, Shoe Repairs

ANDREW STREET (begins)

80 Town Hall, North Hempstead
Charles E. Schmidt, Town Clerk
100 Plaza Garage
102 Jaegger, Mr. & Mrs. Chris.
Plaza Market
104 First National Bank & Trust Co. of Manhasset
106 Manhasset Pharmacy,
B. Orstein, Prop.
Upstairs—
Smith, Mr. & Mrs. Owen P.
108 Butler, James, Groceries
110 Benstock, S. J., Dry Good Store
112 Manhasset Delicatessen,
Owen P. Smith, Prop.
114 Munsey Park, Sales Office
Hasset Realty Corp.

PARK AVENUE (begins)

Long Island Railroad (crosses)

117 O'Connell, Joseph, Lawyer & Real Estate

HILLSIDE AVENUE (begins)

119 Great Atlantic & Pacific Tea Co.
121 Kostyrka, Julius, Shoe Store
Second Floor—
Kostyrka, Mr. & Mrs. Julius
Rear—
Carellicchio, Mr. & Mrs. Louis
127 Caravella Bros., Fruit & Vegetable Store
Apt.—
Rock, Mr. & Mrs. Julius
129 Wright Hardware & Paint Co.
Apt.—
Rubenstein, Mr. & Mrs. Herman
131 Community Valet Service
133 Rose Radio, Charles Rose, Prop.
135 The What-Not-Shop, Mrs. Herbert DeWilde, Prop.
Mary Chillson Beauty Shop, Marjorie Neier, Prop.
137 North Shore Service Station
J. B. O'Connell, Prop.

BAYVIEW AVENUE (begins)

141 Nagele's Market
Apt.—
Nagele, Mr. & Mrs. Herman
169—Dair, Dr. & Mrs. Martin J.

COLONIAL PARKWAY (begins)

225 ——
235—Eaton, Sherbourne, Mr. & Mrs. Raymond, Mr. & Mrs. Francis E.
239 Bimboni, Mr. & Mrs. A.

SUMMIT DRIVE (begins)

249 Olney, Mr. & Mrs. John S.
255 Matthews, Mr. & Mrs. H. J.

BAY DRIVEWAY (begins)

259 L'Ecluse Washburn & Co., R. E. Office
265 MacCorkle, Mr. & Mrs. Robert C.

MAPLE PLACE (begins)

130 Young's Pharmacy,
Charles W. Young, Prop.
Surowiec, Mr. A., Tailor Shop
130 Second Floor—
Fox, Fontaine, Studio
Dinsmore, Dr. J. W., Dentist
Office of Water Commissioner
132 Manhasset Electric Co.
134 Hong Wu Hand Laundry
140 ——
142 F. Citterbart & Co., Cleaners & Dyers.
144 Hickok & O'Connell, Real Estate & Insurance
144 Ryan, Mark J., Lawyer
Hickok, M. H., Contractor and Builder
O'Connell, Paul, Plumbing Cont'r.
146 Bohack, H. C. & Co.
148 Offices—
Terzi, Joseph, Builder
Equitable Life Assurance Society of America.

ORCHARD STREET (begins)

VANDERBILT AVENUE (begins)

180-190 New Apartment House
8 Stores & 10 Apartments

GAYNOR AVENUE (begins)

220 ——

WEBSTER AVENUE (begins)

250 deParcq, Mrs. Edward

PLANDOME COURT (begins)

256 Hoff, Mr. & Mrs. John J.
262 Allison, Mr. & Mrs. James
264 ——
270 ——
272 ——
274 Haley, Dr. & Mrs. Frank L.
276 Haufe, John F.

PLANDOME COURT (ends)

280 Smith, Mrs. Henry A.
284 ——

PLANDOME ROAD—Continued.

291—Richardson, Mr. & Mrs. E. M.
PRIVATE DRIVEWAY (begins)
295 Taylor, Mr. & Mrs. Herbert
299 Willets, Mr. & Mrs. Wm. D.
305 Burns, Mr. & Mrs. Frank L.
SHORE DRIVE (begins)
SHORE DRIVE (ends)
BAYVIEW ROAD (begins)
355 Littleton, Mr. & Mrs. Martin
BAYVIEW ROAD (ends)
421 ——
425 Plandome Mill

286 Doremus, Mr. & Mrs. J. M.
300 Evans, Mrs. William H.
314 ——
320 ——
324 Roos, Mr. & Mrs. C. A.
350 Brown, Mr. & Mrs. Raymond
352 Neelands, Mr. & Mrs. Thomas D.
354 Finn, Mr. & Mrs. Patrick J.
360 Mange, Mr. & Mrs. John I.
370 Dougherty, Miss Kathleen
STONINGTON ROAD (begins)

PRIVATE DRIVEWAY—West from 285 Plandome Road.—"Plandome"

10 Washburn, Mr. & Mrs. Harry J.
20 Riotte, Mr. & Mrs. Eugene A.
30 Baxter, Mr. & Mrs. William
35 Chambers, Mr. & Mrs. Clark T.
50 Bath House

PRIVATE ROAD—East from 160 Plandome Road.—"Manhasset"

5 Lewis, Mr. & Mrs. Tracy H.
10 Haggerson, Mr. & Mrs. F. J.
25 Gallagher, Mr. & Mrs. Jos. V.
100 Jablonsky, Mr. & Mrs. John
155 Bunck, William
150 Doyle, Miss Ellen
Mason, Mr. & Mrs. Stephen K.

RIDGE CRESCENT—From 246 Park Avenue to 100 Thayer Road.—"Munsey Park"

Ryder Road (crosses)

71 Clement, Mr. & Mrs. Arthur W.
70 Finan, Mr. & Mrs. James J.
108 May, Mr. & Mrs. Harold
126 Grant, Mr. & Mrs. Douglas M.
132 Clarke, Mr. & Mrs. William T.

RIDGE DRIVE—North from 28 South Drive to 30 North Drive.—"Plandome"

5 Anthony, Mr. & Mrs. Oscar W.
8 Young, Mr. & Mrs. Henry L.
9 Parrott, Mr. & Mrs. A. F.
16 Bussek, Mr. & Mrs. John
15 Leski, Mr. & Mrs. Andrew
Barnwell, Mr. & Mrs. Robert
20 Belden, Mr. & Mrs. Frank M.
23 Jacobsen, Mr. & Mrs. E.
24 Couchman, Mr. & Mrs. Wm. V.

RYDER ROAD—From Onderdonk Estate across Ridge Crescent to Manhasset Woods Road.—"Munsey Park"

145 ——
151 Willis, Mr. & Mrs. Edward T.
157 ——
128 Kleinschmidt, Dr. & Mrs. Harry J.
144 Shearman, Miss Elise
152 Angus, Mr. & Mrs. A. S.
174 White, Mr. & Mrs. Frank J.

Ridge Crescent (crosses)

183 McElmeal, Mr. & Mrs. O. F.
182 Hyde, Mr. & Mrs. R.
195 Simpson, Mr. & Mrs. Stanley R.
188 ——
203 Krieg, Mr. & Mrs. Alfred A.
194 Dobson, Mr. & Mrs. Patrick J.
209 Martin, Mrs. Ethel M.
212 Juretie, Mr. & Mrs. Rudolph L.
221 Kendall, Mr. & Mrs. D. M.
228 Smucker, Mr. & Mrs. Jules

Thayer Road (crosses)

253 ——

SAGAMORE ROAD—North from 75 Bay Driveway.—"Plandome Heights"

20 Middledorff, Miss Wilda
DeChaledelaine, Miss Louise
21 Morse, Mr. & Mrs. Howard M.

SCHENCK AVENUE—East from 200 Lee Street and 258 Schenck Avenue, Great Neck, to 75 West Turnpike.—"Manhasset Valley"

WINDSOR ROAD (begins)
264 Kelly, Mrs. Matilda
267 Luniewski, Mr. & Mrs. Stanley
266 Winthorp, Mr. & Mrs. Casper
295 Liss, Mr. & Mrs. Joseph
280 Young, Fred.
288 Deluga, Mr. & Mrs. Alexander

SCHOOL STREET—West from 57 Plandome Road to Railroad and from 70 Manhasset Avenue to 270 Bayview Avenue.—"Manhasset"

27 DeLapp, Mr. & Mrs. Cyrus
12 Halsey, Mr. & Mrs. John
29 Copeland, Mr. & Mrs. Robert
16 Corrigan, Mr. & Mrs. James
31 Wagner, Mr. & Mrs. August
22 Hartle, Mr. & Mrs. Charles
Weber, Mr. & Mrs.
24-40 Manhasset Athletic Field

SCHOOL STREET—Continued.

49 Kennedy, Miss Elizabeth
Kelly, Mr. & Mrs. J. E.
53 Conklin, Mr. & Mrs. Harold
80 Lamarche, Mr. & Mrs. H. P.
57 Wesser, Mr. & Mrs. Charles
69 McLeod, Mr. & Mrs. Norman
86 ——
81 Piccaino, Mr. & Mrs. Arthur
90 Miller, Mr. & Mrs. Howard

Railroad Bridge (crosses)

103 Bellows, Mr. & Mrs. Clarence D.
109 ——
115 Kenny, Mrs. Gertrude B.
BUCKINGHAM PLACE (begins)
119 Jordan, Mr. & Mrs. Theodore C.
120 Roberts, Mr. & Mrs. E. O.
131 Rogers, Mr. & Mrs. Reginald B.
137 Allen, Mr. & Mrs. Walter C.
149 Clarke, Mr. & Mrs. James
153 Coulter, Mr. & Mrs. Calvin B.
157 Hill, Mr. & Mrs. Robert R.
160 Thompson, Mr. & Mrs. Henry T.
163 Lewis, Mr. & Mrs. Howard C.
162 Ruland, Miss Edith M.

SECOND STREET—East from 32 Clapham Avenue.—"Manhasset"

10 Hennessey, Mr. & Mrs. John P.
13 Reicks, Mr. & Mrs. Henry
14 Powell, Mr. & Mrs. Leo S.
19 St. Mary's Convent
18 Brinkerhoff, Mrs. Laura L. W.

SHELTER ROCK ROAD—South from 312 East Turnpike.—"Manhasset"

5 Allen, Mr. & Mrs. William C.
15 Carlson, Mr. & Mrs. Andrew
30 Boyer, Mr. & Mrs. Philip
55 Cutting, Mr. & Mrs. Fulton
Gruenberg, Mr. & Mrs. Arthur
156 Smith, Mr. & Mrs. Alfred R.
100 Payson, Mr. & Mrs. Charles S.

Pulitzer, Mr. & Mrs. Ralph
Milburn, John G.
Hitchman, Mr. & Mrs. Frederick
Woodruff, Mrs. Laura C.
Martin, Mr. & Mrs. William
Aldrich, Malcolm P.
Spreckels, Mrs. C. A.
Fenrick, Mr. & Mrs. Adolph
Wooster, Mrs. P. L.
Hine, Mrs. Jennings
Emanuel, Victor, Estate
Shearman, Mr. & Mrs. L. H.
Caudle, G. W.
Webb, Walter Seward Jr.
Brady, N. F., Estate
Bullard, Roger H.

SHORE DALE PLACE—From 84 Bayview Avenue south and west to Grinstead Street.—"Manhasset"

2 Mendelson, Mr. & Mrs. Harold
7 Betts, Mr. & Mrs. R. W.
6 Carr, Mr. & Mrs. Joseph B.
8 Morris, Mr. & Mrs. John B.
12 Lipper, Mr. & Mrs. Morton W.

SHORE DRIVE—West from 315 Plandome Road to Manhasset Bay and back to 325 Plandome Road.—"Plandome"

3 Morgenthaler, Mr. & Mrs. William
6 Bowden, Mr. & Mrs. G. D.
Nielson, Mr. & Mrs. Paul A.
10 Gasser, Mr. & Mrs. Roy C.
11 Tweddell, Dr. & Mrs. F.
12 Sloan, Mr. & Mrs. Clifford A.
15 Perry, Mr. & Mrs. R. E.
14 Plandome Bath House
21 Smith, Mr. & Mrs. D. Edgar
16 Tatum, Mr. Daniel
25 Brown, Mr. & Mrs. L. H.

SOUTH DRIVE—East from end of West Drive.—"Whitney Lake," Manhasset.

7 Leages, Mr. & Mrs. Frank
15 ——
18 Thurge, Mr. & Mrs. Karl

SOUTH DRIVE—East from 310 Plandome Road to 20 Brookside Drive.—"Plandome"

NORTH DRIVE (begins)
2 Brown, Mr. & Mrs. Richard H.
19 Bates, Mr. & Mrs. A. G.
6 Strauch, Mr. & Mrs. W. E.
25 Renner, Mr. & Mrs. Charles
Stanton, Mr. & Mrs. E. M.
RIDGE DRIVE (begins)
10 Jelliffe, Mrs. Jane
35 Cluff, Mr. & Mrs. Edward R.
12 Dutton, Mr. & Mrs. Louis
MIDDLE DRIVE (begins)
16 Jackson, Mr. & Mrs. G. H.
PARK DRIVE (begins)
VALLEY DRIVE (begins)
45 Plandome Village Hall
24 MacKerrow, Mr. & Mrs. Robert
Plandome School—E. Epfer, Supt.
26 Schermerhorn, Mr. & Mrs. E. W.
28 Mercher, Mr. & Mrs. Allen J.

SOUTH DRIVE—Continued.

32 Smith, Mr. & Mrs. Almeron W.
38 Schoudel, Mr. & Mrs. Albert H.
40 Stryker, Mr. William
44 Weigold, Mr. & Mrs. C. F.
50 Davies, Miss Dasie
52 Roberts, Mr. & Mrs. Martin H.
54 Radtke, Mr. & Mrs. M. William
58 Shakespeare, Mr. & Mrs. Frank J.
60 Ferrier, Mr. & Mrs. P. A.
64 Shimp, Mr. & Mrs. H. G.

STONINGTON ROAD—East from 380 Plandome Road to Port Washington Road.—"Plandome Estates"

1 Dieckman, Mr. & Mrs. Henry
25 Leeds, Miss Louise
55 L. I. R. R. Station—Plandome
B. C. Stubbs, Agent
65 Sellers, Mr. & Mrs. C. W.
67 Barbour, Mr. & Mrs. Armour W.
75 Livermore, Mr. & Mrs. F. J.
85 Nelson, Mr. & Mrs. Andrew J.
8 Doyle, Mr. & Mrs. Nathaniel

NORTH DRIVE (ends)

34 Ricks, Mr. & Mrs. J. J.
50 Kingman, Mr. & Mrs. Fred R.
60 Anderson, Mr. & Mrs. Joseph L.
100 Elvin, Mr. & Mrs. A. G.

SUMMITT DRIVEWAY—West from 235 Plandome Road.—"Plandome Heights"

5 Moyse, Mr. & Mrs. Edward
35 Tworger, Mr. & Mrs. Edward
55 Hutchinson, Mr. & Mrs. D. L.
6 Weimann, Miss Elsa
6 O'Rourke, Mr. & Mrs. John F.
8 Oestreich, Mr. & Mrs. George H.
12 Moore, Miss Cynthia E.
20 Allen, Mr. & Mrs. E. A.
30 Newman, Mr. & Mrs. S. L.
34 Carleton, Mr. & Mrs. Guy

THAYER ROAD—South from 322 Nassau Avenue.—"Munsey Park"

1 Carroll, Mr. & Mrs. H. W. Jr.
4 Dittman, Mr. & Mrs. Leslie A.

Park Avenue (crosses)

42 Kilcoyne, Mr. & Mrs. John T.
60 Block, Mr. & Mrs. B. F.

Ryder Road (crosses)

99 Mulvey, Mr. & Mrs. James
74 Boyd, Mr. William
86 Vandenhove, Mr. & Mrs. Harold

RIDGE CRESCENT (ends)

100 Hayden, Mr. & Mrs. Paul

THIRD STREET—East from 46 Clapham Avenue to 51 Brinkerhoff Avenue.—"Manhasset"

15 Vasek, Mr. & Mrs. Michael
19 Smith, Mr. & Mrs. Charles
King, Charles
21 Velsmid, Mr. & Mrs. Stephen
King, Mr. & Mrs. James
25 Sherry, Mr. & Mrs. Charles
29 Copeland, Mr. & Mrs. Robert
Cook, Mr. & Mrs. William
10 Thorp, Mr. & Mrs. Thomas P.
24 Schauer, Mr. & Mrs. Bertrand
26 Westley, Mr. & Mrs. John
Hawley, Mr. & Mrs. Charles
30 Varineck, Mr. & Mrs. Michael

TRAVIS STREET—From 82 Bayview Avenue to Hillside Avenue.—"Manhasset"

5 O'Connell, Mr. & Mrs. Joseph
4 Kitchell, Mr. & Mrs. Frederick
6 O'Connor, Mr. & Mrs. Joseph A.

UDALL DRIVE—South from 150 West Turnpike.—"Manhasset Valley"

6 Gillmore, Mr. & Mrs. Vernon
8 Janulewis, Mr. & Mrs. Frank

VALLEY DRIVE—South and east from Westgate Boulevard to 60 Brookside Drive.—"Plandome"

15 Sloan, Mr. & Mrs. R. P.

CENTRAL DRIVE (begins)

19 Schmidt, Mr. & Mrs. Theodore
25 Frothingham, Mr. & Mrs. C. W.
33 Nageli, Mr. & Mrs. H. C.
41 Blaich, Mr. & Mrs. E. G.
6 Scudder, Mr. & Mrs. George
10 Bennett, Mr. & Mrs. George
20 Fransioli, Mr. & Mrs. A. A.
28 Botsford, Mr. & Mrs. A. M.
36 Cole, Mr. & Mrs. A. L.
42 Davis, Mr. & Mrs. C. O.

VALLEY ROAD—South from 34 West Turnpike to 325 Little Neck Road.—"Manhasset Valley"

2 Glum, F., Pool Room

29 Romanski, Mr. & Mrs. Zigman

VALLEY ROAD—Continued.

31 Hargate, Mr. & Mrs. Wm.
35 Portugese Boarding House
39 Douglas, Mr. & Mrs. Walter
Balka, Metro
Second Floor—
Galista, Mr. & Mrs. Tony
41 First Floor—
Second Floor—
Walker, Mr. & Mrs. Allen
Rumsey, Mr. & Mrs. S. Preston
45 Walker, Mr. & Mrs. Ransten
Conrad, Mr. & Mrs. Sterling
47 Burte, Mr. & Mrs. James
51 Novotny, Mr. & Mrs. William
51A Leideker, Mr. & Mrs. Simon
77 Portugese Boarding House
85 Allen, Mr. & Mrs. R. A.
101 Roginski, Mr. & Mrs. Louis
137 Leaky, Mr. & Mrs. James
Schneider, Mr. & Mrs. John
141 Shaw, Mr. William
Wedell, Mr. & Mrs. David
149 Schneider, Mr. & Mrs. Nicholas
151 Rochester, Mr. & Mrs. William
249 Van Horn, Mr. & Mrs. William
255 Walker, Mr. & Mrs. Arthur
271 Smith, Mrs. Martha E.
Townsend, Mrs. Susan E.
275 Smith, Mr. & Mrs. Silas M.
277 Smith, Mrs. Sarah
279 Smith, Mr. & Mrs. William
Nelson, Frank
281 Smith, Mrs. Mary
Steele, Miss Grace
287 A. M. E. Zion Church,
Rev. Moses Smith, Pastor
297 Van Horn, Mrs. Annie M.
6 Sherry, A., Confectionery Store
Wisneaski, Mr. & Mrs. Frank
12 Lockhart, Mr. & Mrs. Henry S.
18 Casperoski, Mr. & Mrs. John
26 Portugese Boarding House
Dormo, Mr. & Mrs. David
36 Bielski, Mr. & Mrs. Frank
40 Hogate, Mr. & Mrs. William
46 Kaveski, Peter
48 David, Mr. & Mrs. Alek
50 Hughes, Mr. & Mrs. Thomas
60 O'Brien, Mr. & Mrs. John
90 Schneider's Sons, George J.
Blacksmith Shop & Paint Shop
180 Weir, Mr. & Mrs. James
190 Barnes, Mr. & Mrs. Cortland D.
Cottage—
Deiner, Mr. & Mrs. Joseph
200 ——
202 Gunski, Mr. & Mrs. Joseph
220 Poverski, Mr. & Mrs. John
270 ——
272 Walker, Mrs. Eliza
276 Smith, Mr. & Mrs. David C.
Crawford, James R.
290 Dwyer, Mr. & Mrs. Thomas
Rear—
Strong, Mr. & Mrs. Joseph
310 Grantham, Mr. & Mrs. Robert
320 Sims, Mr. & Mrs. George
324 Thompson, Mr. & Mrs. Marshall W.
330 O'Brien, Mr. & Mrs. Thomas J.
332 ——
340 Haberly, Mrs. Mary

VANDERBILT AVENUE—East from 190 Plandome Road.—"Manhasset"

5 Bruce, Mr. & Mrs. H. T.
9 Smith, Mr. & Mrs. F. W.
15 Boehner, Mr. & Mrs. W. J.
19 MacChesney, Miss E. H.
25 ——
6 Hallewell, Mr. & Mrs. H.
10 ——
12 Rice, Mr. & Mrs. C.
24 Burnell, Mrs. E.
30 Gartner, Mr. & Mrs. William
50 Franklin, Mr. & Mrs. W. A.
60 Brill, Mr. & Mrs. G. H.

WEBSTER AVENUE—East from 220 Plandome Road to D'Oench Estate.

21 Willets, Mr. & Mrs. Ernest D.
29 Eickworth, Mr. & Mrs. L.
8 Barfield, Mr. & Mrs. J.
14 Gregory, Mrs. George I.
18 Tibbetts, Mr. & Mrs. Vinal H.
100 D'Oench, Mrs. A. F.
Cottages—
Eldridge, Mr. & Mrs. Robert
Selander, Mrs. Herbert C.
Mahon, Mr. John

WEST DRIVE—South from 80 East Turnpike.—"Whitney Lake," Manhasset

24 ——
28 ——
32 DeLara, Mr. & Mrs. Frank

WESTGATE BOULEVARD—East from 290 Plandome Road to 40 Brookside Drive.—"Plandome"

3 Peterson, Mr. & Mrs. E. G.

PLANDOME DRIVE (ends)

21 Kelly, Mr. & Mrs. Thos. W.
31 Gibbons, Mr. & Mrs. Joseph F.
35 ——
55 Gilbert, Mr. & Mrs. P. Macauley
67 Blaich, Mr. & Mrs. L. R.
8 McCulloch, Mr. & Mrs. David H.

VALLEY DRIVE (begins)

28 Tupper, Mr. & Mrs. Frederick M.
34 Nicholson, Mr. & Mrs. John E. Jr.
40 Cooney, Mr. & Mrs. Russell S.
50 Redmond, Mr. & Mrs. Harry
60 Rogers, Mr. & Mrs. A. C.

WEST TURNPIKE—South and west from 1 Mitchell Avenue and 1 East Turnpik to Susquehanna Avenue and North Hempstead Turnpike, Great Neck.—"Manhasset Valley"

1 Ross, Frank, Garage
3 Pisciotta, Mr. Joseph M., Drug Store
Second Floor—
O'Neil, Mr. & Mrs. Joseph
5-7 Colini, Mr. Alfred, General Store
Second Floor—
Colini, Mr. & Mrs. Alfred
15 Schneider, Mr. Harry, Furniture Store
Second Floor—
Schneider, Mr. & Mrs. Harry
33 Anderson, Mr. & Mrs. Charles
35 Munro, Mr. & Mrs. Peter
43 Hewitt, Mrs. Mary
59 ——
59½ North Shore Employment Bureau
59A Scott, Mr. & Mrs. James
59B Rapelyea, Mr. & Mrs. David
59½ Gillmore, Mrs. Lena
61 Spadalik, Mr. & Mrs. Peter
61A Wiczenski, Mr. & Mrs. John
67 Calhoun, Mr. & Mrs. R. G.
69 ——
73 Fredericks, Mr. & Mrs. Fred.
75 Economy Market, Stanley Matys, Prop.
Second Floor—
Third Floor—
Delpozzo, Mr. & Mrs. Andrew

SCHENCK AVENUE (ends)

97 Coffey, Mr. & Mrs. William
Second Floor—
Woods, Mr. & Mrs. T.
99 Dietz, Mr. & Mrs. Edward
101 Hallock, Mr. & Mrs. John
107 Ludeker, Mr. & Mrs. Peter
111 Young, Mr. & Mrs. Warren
113 Hallewell, Mr. & Mrs. Charles
121 Begley, Mrs. Catherine E.
133 Kadnor, Mr. & Mrs. Steve
Podstupka, Mr. & Mrs. Felix
137 Podstupka, Mr. & Mrs. Charles

LEE AVENUE (begins)

141 ——
143 Jennings, J.
Kolomitski, Anthony
147 Currey, Mr. & Mrs. H.
149 Kemp, Mr. & Mrs. Henry
151 Cominsky, Mr. & Mrs. Joseph
151½ Krug, Mr. & Mrs. George
153 Seagroat, William, Confectionery Store
153½ Seagroat, Mr. & Mrs. William
155 Arton Motor Service, Auto Repairs
Lewis, Mr. & Mrs. John
157 Bendoski, Mr. & Mrs. Stephen
Ashton, Mr. & Mrs. William

SUSQUEHANNA AVENUE (ends)

20½ People's Restaurant
22 Robinson, Mr. & Mrs. George
24 Colored Boarding House
32 Auto & Bicycle Servic. Station,
W. E. Nielson, Prop.
Rear—
Hicks, Mr. & Mrs. Raymond
34 Maciaski, Mr. & Mrs. Andrew

VALLEY ROAD (begins)

60 Kuszoj, Mr. & Mrs. John
Barrone, Mr. & Mrs. James
60A Tooker, Mr. & Mrs. Louis
66 Boring, Mr. & Mrs. Peter
70 Miller, Mr. & Mrs. Wallace
Drayton, Mr. & Mrs. John

114 Commings, Mr. & Mrs. Talmadge
122 ——

EGAN'S LANE (begins)

ALLEY DRIVE (begins)

142 Lisowski, Mr. & Mrs. Joseph
142A Budenko, Mr. & Mrs. Joseph
142B Fudik, Mr. & Mrs. Frank
142C Hannibel, Mr. & Mrs. H.
146 Wilchinsky, Mr. & Mrs. Alexander
Barkorff, John

UDALL DRIVE (begins)

150 Flance, Mr. & Mrs. Stanley
152 Zolaski, Mr. & Mrs. R.
156 Novitski, Mr. & Mrs. Michael

CLARK DRIVE (begins)

160 Engineer's Motors Corp.

Great Neck Postal Service (begins)

WOOD PLACE—At Whitney Lake.—"Manhasset"

3 Wellsmith, Mr. & Mrs. Steve
5 Howard, Mr. & Mrs. Elmore
6 Stringham, Mr. & Mrs. George R.

WOODLAND DRIVE—South and east from 48 North Drive to 10 Brookside Drive.—"Plandome"

9 Cronyn, Mr. & Mrs. Thoreau
11 Pannes, Mr. & Mrs. John
15 Briggs, Mr. & Mrs. Frederick H.
20 Gill, Mr. & Mrs. Fletcher L.

PARK DRIVE (ends)

LOCATION OF STREETS

Adam Mott Lane ..... Kings Point
Allen Boulevard ..... Great Neck Village
Allen Lane ..... Great Neck Village
Alley Drive ..... Great Neck Manor
Amherst Road ..... Great Neck Estates
Amherst Road South ..... Great Neck Estates
Andrew Street ..... Manhasset
Arbor Street ..... Great Neck Hills
Arleigh Road ..... Kensington
Arrandale Avenue ..... Great Neck Village
Arrandale Court ..... Great Neck Village
Ascot Ridge ..... Great Neck Estates
Ash Drive ..... Great Neck Station
Ash Drive ..... Great Neck Estates
Avalon Road ..... Great Neck Villa
Baker Avenue ..... Great Neck Village
Bancroft Lane ..... Kings Point
Bay Driveway ..... Plandome Heights
Bayview Avenue ..... Great Neck Estates
Bayview Avenue ..... Manhasset
Bayview Circle ..... Manhasset
Bayview Road ..... Plandome Park
Beach Road ..... Great Neck Village
Beechwood Avenue ..... Manhasset Park
Bentley Road ..... Spanish Quarter, Great Neck
Berkshire Road ..... Great Neck Village
Bernard Street ..... Great Neck Village
Beverly Road ..... Kensington
Birch Street ..... Great Neck Terrace
Breuer Avenue ..... Great Neck Village
Brinkerhoff Avenue ..... Manhasset
Brokaw Lane ..... Great Neck Village
Brompton Road ..... Belgrave Square
Brookside Drive ..... Plandome
Brown Lane ..... Great Neck Village
Buckingham Road ..... Belgrave Square
Buckingham Place ..... Manhasset
Bullen Lane ..... Great Neck Village
Burbury Lane ..... Weybridge
Carey Road ..... Great Neck Terrace
Carlin Place ..... Great Neck Village
Casino Drive ..... Grenwolde
Cedar Drive ..... Great Neck Estates
Center Drive ..... Whitney Lake, Manhasset
Central Drive ..... Plandome
Central Drive ..... Kennilworth
Chelsea Place ..... Great Neck Station
Cherry Lane ..... Kings Point
Chestnut Drive ..... Great Neck Estates
Chicken Hawk Lane ..... Kings Point
Church Street ..... Great Neck Village
Circle Drive ..... Plandome Estates
Clapham Avenue ..... Manhasset
Clent Road ..... Russell Gardens
Clover Drive ..... Great Neck Estates
Colonial Drive ..... Plandome Estates
Colonial Parkway ..... Plandome Heights
Combes Drive ..... Manhasset
Concord Avenue ..... Little Neck Park
Cornelia Avenue ..... Great Neck Village
Cow Lane ..... Kings Point
Crampton Avenue ..... Great Neck Village
Crampton Lane ..... Great Neck Village
Crescent Drive ..... Great Neck Villa
Cutter Avenue ..... Little Neck
Cutter Mill Road ..... Great Neck Station
Darley Road ..... Russel Gardens
Day Court ..... Allen Boulevard
Deendale Drive ..... Great Neck Estates
Denis Street ..... Manhasset
Dewey Avenue ..... Manhasset
Dodford Road ..... Russell Gardens
Doris Court ..... Allen Boulevard
Dorset Road ..... University Gardens
Drury Lane ..... Weybridge
Dunster Road ..... Russell Gardens
Duxbury Road ..... Spanish Quarter
Dwight Lane ..... Kings Point
East Road ..... Great Neck Village
East Shore Road ..... Kings Point
East Turnpike ..... Manhasset
Eastmoreland ..... Little Neck
Egan's Lane ..... Manhasset
Eighth Street ..... Great Neck Station
Elder Lane ..... Great Neck Village
Eliard Avenue ..... Great Neck Village
Elliot Road ..... Great Neck Terrace
Elm Place ..... Great Neck Village
Elm Point Terrace ..... Kings Point
Elm Street ..... Great Neck Estates
Essex Road ..... Great Neck Village
Ethel Place ..... Great Neck Village
Fairview Avenue ..... Great Neck Village
Fayette Place ..... Little Neck Park
Fifth Street ..... Great Neck Station
First Street ..... Manhasset
Florence Street ..... Nirvana Gardens
Floyd Place ..... Great Neck Village
Forest Avenue ..... Great Neck Terrace
Forest Lane ..... Great Neck Village
Forest Row ..... Great Neck Village
Fourth Street ..... Manhasset
Franklin Place ..... Great Neck Village
Franklin Road ..... Great Neck Village
Garden Street ..... Great Neck Hills
Gateway Drive ..... Great Neck Estates
Gaynor Avenue ..... Manhasset
George Street ..... Great Neck Village
George Street ..... Manhasset
Gilchrest Road ..... Great Neck Station & Great Neck Hills
Glamford Road ..... Weybridge
Glenwood Avenue ..... Little Neck
Gould Street ..... Nirvana Gardens
Governor's Court ..... Allen Boulevard
Grace Avenue ..... Great Neck Station
Grace Court ..... Great Neck Station
Grandview Circle ..... Plandome Heights
Great Neck Manor ..... North Hempstead Turnpike
Greentree Estate ..... 309 E. Turnpike, Manhasset
Grenwolde Drive ..... Grenwolde
Grinstead Street ..... Manhasset
Grosvenor Place ..... Belgrave Square
Guthell Avenue ..... Great Neck Village
Hartley Road ..... Spanish Quarter
Hayden Avenue ..... Great Neck Village
Heights Road ..... Plandome Heights
Helen Lane ..... Great Neck Village
Henhawk Road ..... Kings Point
Hewlett Lane ..... Kings Point
Hicks Lane ..... Great Neck Village
Highland Avenue ..... Great Neck Villa
Highland Place ..... Little Neck Park
Highland Terrace ..... Manhasset
Hill Crest Avenue ..... Manhasset
Hill Park Avenue ..... Great Neck Hills
Hillside Avenue ..... Great Neck Estates
Hillside Avenue ..... Manhasset
Hillside Road ..... Kings Point
Hilltop Drive ..... Great Neck Estates
Holley's Lane ..... Great Neck Village
Hutchinson Court ..... "Briarwood," Great Neck
Iowa Road ..... Little Neck
Ipswich Avenue ..... Great Neck Station
Jayson Avenue ..... Eastmoreland
Johnstone Road ..... Great Neck Terrace
Kensington Place ..... Little Neck Park
Kent Place ..... University Gardens
Kings Point Road ..... Kings Point
Kings Court ..... Kings Point
Knights Bridge Road ..... Belgrave Square
Lakeville Road ..... Lakeville
Lee Avenue ..... Manhasset
Lincoln Road ..... Great Neck Villa
Linden Boulevard ..... Great Neck Estates
Linden Street ..... Great Neck Hills
Linden Street ..... Great Neck Station
Linden Street ..... Manhasset
Linford Road ..... Russell Gardens
Little Lake Lane ..... Russell Gardens
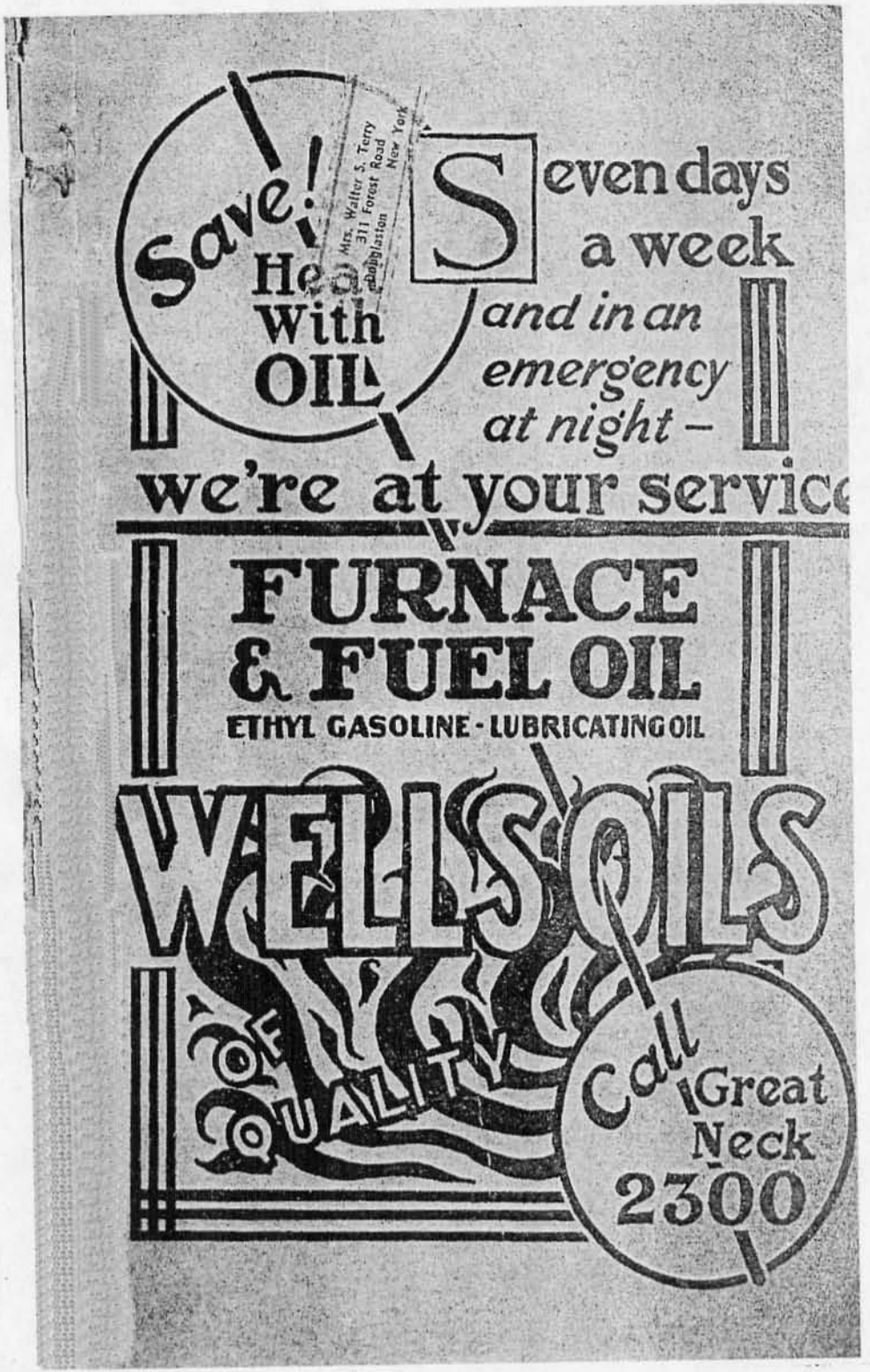
Little Neck Road	Lakeville
Locust Street	Great Neck Villa
Locust Street	Manhasset
Lodge Road	Great Neck Villa
Magnolia Drive	Great Neck Estates
Manhasset Avenue	Manhasset
Maple Drive	Great Neck Estates
Maple Grove Street	Great Neck Village
Maple Place	Manhasset
Maple Street	Great Neck Village
Maple Street	Manhasset Valley
March Lane	Elm Point
McGuinness Lane	Great Neck Village
McKnight Drive	Great Neck Estates
Melbourne Road	Russell Gardens
Memorial Street	Great Neck Village
Merrivale Road	Russell Gardens
Merrivale Road	University Gardens
Middle Neck Road	Great Neck
Middle Drive	Plandome
Mirrielees Avenue	Great Neck Estates
Mitchell Avenue	Manhasset Valley
Mitchell Drive	Kenilworth
Mitchell Place	Manhasset
Morra Court	Manhasset
Morris Lane	Great Neck Village
Myrtle Drive	Great Neck Estates
Myrtle Street	Manhasset
Nassau Avenue	Manhasset
Nassau Drive	Kensington
Nassau Road	Little Neck
Nineteenth Place	Great Neck Village
Ninth Street	Great Neck Station
Nirvana Avenue	Nirvana Gardens
Norfolk Road	University Gardens
North Circle Drive	Great Neck Estates
North Clover Drive	Great Neck Estates
North Drive	Kensington
North Drive	Plandome
Northern Boulevard	Great Neck
North Hempstead Turnpike	Great Neck Hills
North Locust Street	Manhasset
North Road	Great Neck Village
Oak Drive	Great Neck Estates
Oakley Place	Waverly Hills
Old Mill Road	Great Neck Village
Onderdonk Avenue	Manhasset
Orchard Street	Manhasset
Orchard Street	Great Neck Village
Overlook Avenue	Great Neck Hills
Park Avenue	Manhasset & Munsey Park
Park Drive	Plandome
Park Lane	Kensington
Park Road	Plandome Park
Partage Lane	Great Neck Village
Patsy Place	Great Neck Village
Pearce Place	Great Neck Station
Pembroke Avenue	Little Neck Park
Pineapple Lane	Kings Point
Plandome Court	Plandome Heights
Plandome Drive	Plandome
Plandome Road	Manhasset & Plandome
Polo Road	Nirvana Gardens
Pont Street	Belgrave Square
Potters Lane	Great Neck Village
President Court	Allen Boulevard
Preston Road	Great Neck Village
Private Driveway	Plandome
Private Road	Manhasset
Prospect Street	Great Neck Hills
Radnor Road	Great Neck Gardens
Railroad Avenue	Great Neck Station
Ramsey Road	Spanish Quarter
Ravine Road	Kings Point
Red Brook Road	Great Neck Village
Red Brook Terrace	Great Neck Village
Remsen Road	Gracefield
Ridge Drive	Great Neck Estates
Ridge Drive East	Great Neck Estates
Ridge Drive West	Great Neck Estates
Ridge Drive	Plandome
Ridge Crescent	Munsey Park
Rita Place	Allen Boulevard
Rose Avenue	Great Neck Terrace
Rutland Road	University Gardens
Ryder Road	Munsey Park
Sagamore Road	Plandome Heights
Schenck Avenue	Great Neck Hills
Schenck Avenue	Manhasset
School Street	Manhasset
Second Street	Manhasset
Seventh Street	Great Neck Station
Shadow Lane	Great Neck Hills
Sheffield Road	Great Neck Villa
Shelter Rock Road	Manhasset
Shore Dale Place	Manhasset
Shore Drive	Kenilworth
Shore Drive	Plandome
Shore Road	Great Neck Estates
Shore Road	Manhasset
Shoreward Drive	Great Neck Hills
Somerset Drive North	University Gardens
Somerset Drive South	University Gardens
South Drive	Great Neck Estates
South Drive	Plandome
South Drive	Kenilworth
South Middle Neck Road	Great Neck Station
South Street	Great Neck Village
Spring Road	Great Neck Village
Spruce Place	Great Neck Estates
Spruce Street	Great Neck Hills
Station Plaza	Great Neck Station
Station Road	Great Neck Terrace & Kings Point
Steamboat Road	Great Neck Village & Kings Point
Stepping Stone Lane	Kings Point
Stewart Avenue	Nirvana Gardens
Stoner Avenue	Great Neck Station
Stonington Road	Plandome Estates
Summit Drive	Plandome Heights
Sunset Road	Kings Point
Surrey Lane	Great Neck Village
Surrey Road	University Gardens
Susquehanna Avenue	Great Neck Hills
Sycamore Drive	Great Neck Estates
Tain Drive	Russell Gardens
Terrace Road	Great Neck Villa
Thayer Road	Munsey Park
Third Street	Great Neck Station
Third Street	Manhasset
Travers Lane	Kings Point
Tuddington Road	Weybridge
Tulip Drive	Great Neck Estates
Tulip Lane	Kings Point
256th Street	Little Neck Park
257th Street	Little Neck Park
258th Street	Little Neck Park
259th Street	Little Neck Park
260th Street	Little Neck Park
261st Street	Little Neck Park
262nd Street	Little Neck Park
Udall Drive	Saddle Rock
Udall Road	Great Neck Manor
Valley Drive	Plandome
Valley Road	Manhasset Valley
Valley View Road	Great Neck Villa
Vanderbilt Avenue	Manhasset
Van Nostrand Avenue	Great Neck Villa
Villa Road	Great Neck
Villa Road	Manhasset
Vista Drive	Great Neck Estates
Vista Road	Great Neck Terrace
Walden Avenue	Little Neck Park
Walnut Place	Great Neck Station
Walnut Street	Great Neck Station
Webster Avenue	Manhasset
Wensley Road	Russell Gardens
Wensley Drive	University Gardens
West Drive	Manhasset
West End Avenue	Great Neck Village
West End Drive	Little Neck Park
Westgate Boulevard	Plandome
West Park Place	Great Neck Village
West Shore Road	Kings Point
West Turnpike	Manhasset
Weybridge	Weybridge
Wildwood Drive	Kenilworth
William Street	Great Neck Village
Willow Place	Great Neck Estates
Windsor Road	Great Neck Villa
Wood Place	Manhasset
Woodland Avenue	Great Neck Terrace
Woodland Drive	Plandome
Wood Road	Great Neck Village
Woodyke Road	Central Great Neck